PERI INSTITUTE OF TECHNOLOGY

Approved by AICTE, Affiliated to Anna University
Accredited by NAAC | Recognized by UGC with 2(F)

Criteria 3

Research, Innovations and Extension

Key Indicators 3.5 – Collaboration

3.5.1. Number of functional MoUs/linkages with institutions/ industries in India and abroad for internship, on-the-job training, project work, student / faculty exchange and collaborative research during the last five years

IQAC
Committed to Excellence

S.No	Name of the institution with whom MoU is made	Year of signing MoU	Page No.
1	Edurekha Learning Center	2023	1
2	Retech Solution Private Ltd.	2023	24
3	Universitas Airlangga, Indonesia	2023	104
4	Foreview Technologies Private Ltd	2023	120
5	Adhityaa InfoMedia Tecnologies	2022	175
6	Rajiv Gandhi Memorial Telecom Training Centre.	2022	203
7	CADD Centre Training service Pvt Ltd	2022	234
8	IPCS Global	2022	274
9	Kaashiv Infotech	2022	300
10	Prince Infotech	2022	318
11	Shri Harishika Institute of Technical and Health Education	2022	329
12	VEI technologies	2022	349
13	Pumo Technovation India Pvt Ltd	2022	411
14	Vision Defence Institute	2022	438
15	CADDAM Technologies Pvt. Ltd.	2022	457

16	Pantech E Learning	2022	466
17	Sree Technologies	2022	519
18	Adventure Solution Pvt Ltd	2022	528
19	Accubits Technologies Pvt.Ltd	2021	579
20	Intellect Design Arena Ltd	2021	590
21	Worksbot Application Pvt. Ltd.	2021	643
22	Shan Software Services	2018	651
23	VEGA Intellisoft Pvt. Ltd	2017	668

தமிழ்நாடு तमिलनाडु TAMIL NADU

Peri Educational And charitable Trust
Chennai - 600 048

21/03/2023

20AC 055934

R Lalitha

R. LALITHA
STAMP VENDOR
29/75, AYYASWAMI STREET
WEST TAMBARAM, CH-45.
L. No: 4255 / E1 / 95 / Dt: 28-2-96

MEMORANDUM OF UNDERSTANDING
Between
PERI INSTITUTE OF TECHNOLOGY
AND
EDUREKA LEARNING CENTER, TAMBARAM
CHENNAI 600 045

Preamble

PERI INSTITUTE OF TECHNOLOGY and **EDUREKA LEARNING CENTRE TAMBARAM, CHENNAI 600 045** believe that close cooperation between an Industry and a Technical Institution would be of considerable benefit. The budding Engineers could play a key role in technological upgradation, innovation and competitiveness of an industry. **EDUREKA LEARNING CENTER, TAMBARAM, CHENNAI 600 045** can give valuable inputs to the Institution suitably customize the curriculum and in teaching / training methodology so that the students fit into the industrial scenario meaningfully.

The cooperation will relate effective utilization of the intellectual capabilities of the Faculty of **PERI INSTITUTE OF TECHNOLOGY** providing significant inputs to them in developing suitable systems, keeping in mind the needs of the industry.

3.21

Dr. R. PALSON KENNEDY, M.E., Ph.
PRINCIPAL
PERI INSTITUTE OF TECHNOLOGY
Mannivakkam, Chennai - 600 0

Scope of Co-operation

1. Both **PERI INSTITUTE OF TECHNOLOGY** and **EDUREKA LEARNING CENTER, TAMBARAM, CHENNAI 600 045** believes that close co-operation between the two would be of major benefit to the student community to enhance their skills and knowledge.
2. Industry and Institution interaction will give an insight into the latest developments / requirements of the industries. Hence the students can be molded to meet the challenges.
3. The students will be permitted to field visit to increase their knowledge level.
4. Technical Seminars, Webinars, Guest Lectures, Faculty training, Industry Visit for students and staffs and placement support could be arranged from field personalities to share their knowledge with the students.
5. To have joint meetings with faculty and to discuss on various topics and the curriculum requirements relating to the industries.

The Memorandum

This Memorandum of Understanding entered into as of the 5th day of April 2023 between **PERI INSTITUTE OF TECHNOLOGY,** an Educational institution, situated at PERI Knowledge Park, Mannivakkam, Chennai - 600 048 and represented by **Dr.R.Palson Kennedy** Principal, hereinafter called **PERI** (Which expression shall include its successors and assigns) of the first part;

AND

"**EDUREKA LEARNING CENTER**", Tambaram, Chennai-600 045 and represented by Ms. Tamilarasi, Centre Head, Edureka Learning Centre ,hereinafter called **EDUREKA LEARNING CENTER ,TAMBARAM** which term shall mean and include, unless repugnant to the context and meaning thereof, it's Successors, legal representatives and assigns, of the other part;

Whereas, **PERI** is in the field of education, imparting knowledge to students aspiring to be Engineers and Technologists.

Whereas, **EDUREKA**, the industry leader in online professional and higher education sector in the emerging tech and management domains. Founded in 2011, **EDUREKA** is best known for pioneering Instructor Led Live Online Training in India and is among the top Indian EdTech companies.

1. Recognizing the need to cultivate an industry and institution interaction, value addition and perpetual need to keep abreast with latest developments in the field of Automation Technology, the parties have agreed to enter into a **MOU.**
2. **EDUREKA LEARNING CENTER TAMBARAM** shall keep on updating the students of PERI Institute of Technology on the latest platforms on Softwares and Tools.
3. **PERI** Institute of Technology shall allow **EDUREKA LEARNING CENTER TAMBARAM** to conduct hands-on training on IOT's, Cloud And Devops, Full Stack Web Developer, Python With Data Science, Java And SQL at the College premises on mutually agreed chargeable basis.

Dr. R. PALSON KENNEDY, M.E., Ph.D.,
PRINCIPAL
PERI INSTITUTE OF TECHNOLOGY
Mannivakkam, Chennai - 600 048.

4. **PERI** Institute of Technology shall provide infrastructure as required by **EDUREKA LEARNING CENTER TAMBARAM** for conducting training, lectures etc.
5. **EDUREKA LEARNING CENTER TAMBARAM** shall deliver special lectures on advanced topics.

2. Non-Exclusive Relationship:

This agreement is non-exclusive in nature and both **PERI** and **EDUREKA LEARNING CENTER TAMBARAM** shall retain their right to perform their obligations with any other party during the term of this **MOU**.

3. Independent Contractors:

EDUREKA LEARNING CENTER TAMBARAM and **PERI** hereby agree that each is an independent contractor and this **MOU** doesn't mean that one is an agent of other or of each other, and neither party shall be entitled to bind, by its acts, omissions or otherwise, the other party.

4. Term of MOU and Notice of Termination:

This Agreement will be valid for a period of 2 years until it is expressly terminated by either Party on mutually agreed terms, during which period, either party, as the case may be, will take effective steps for implementation of this MOU. An agreement can be terminated with three months' notice on either side given to other party in writing at their address mentioned at the top/any other address to be notified in future. Such notice shall be deemed to be properly given if sent by registered post or by courier to the other persons authorized to sign this **MOU**. Any act on the part of either parties after termination of this Agreement by way of communication, correspondence etc., shall not be constructed as an extension of this MOU.

5. Authorized Representatives:

Both parties hereto declare that their duly authorized respective representatives shall execute this agreement.

IN WITNESS WHEREOF the parties hereto have affixed their respective hands to this agreement on the day, month and year above written.

For PERI INSTITUTE OF TECHNOLOGY,

DR. PALSON KENNEDY,
Principal,
PERI Institute of Technology,
Mannivakkam,
Chennai-600048.

For EDUREKA LEARNING CENTER

MS.TAMILARASI
Centre Head,
Edureka Learning Center,
Tambaram,
Chennai – 600045.

Dr. R. PALSON KENNEDY, M.E., Ph.D
PRINCIPAL
PERI INSTITUTE OF TECHNOLOGY
Mannivakkam, Chennai - 600 048

PERI INSTITUTE OF TECHNOLOGY

DEPARTMENT OF COMPUTER SCIENCE AND ENGINEERING

CIRCULAR

Ref: PERIIT/CSE/ 2022-2023 EVEN/07 Date: 31/03/2023

The Department of Computer Science and Engineering is organizing six days **WORKSHOP** in **Topic: "FULL STACK DEVELOPMENT"** for third years from 05/04/2023 (Wednesday) to 06/04/23 (Thrusday) at 10 am.

I request all the faculty members and students to attend the workshop and we are expecting your coordination throughout the session.

31/3/23

EVENT CO-ORDINATOR

HOD/CSE

Copy to:

THE PRINCIPAL

VICE PRINCIPAL

All HOD's

Students Group

Dr. R. PALSON KENNEDY, M.E., Ph.D.,
PRINCIPAL
PERI INSTITUTE OF TECHNOLOGY
Mannivakkam, Chennai - 600 048.

PERI
INSTITUTE OF TECHNOLOGY

5 APR 2023
9.30 AM

DEPARTMENT OF COMPUTER SCIENCE AND ENGINEERING

ASSOCIATION OF PERI COMPUTER SCIENCE ENGINEERS

"SPINAETOS"

ORGANIZES

MOU SIGNING AND 2 DAYS WORKSHOP ON

" FULL STACK DEVELOPMENT "

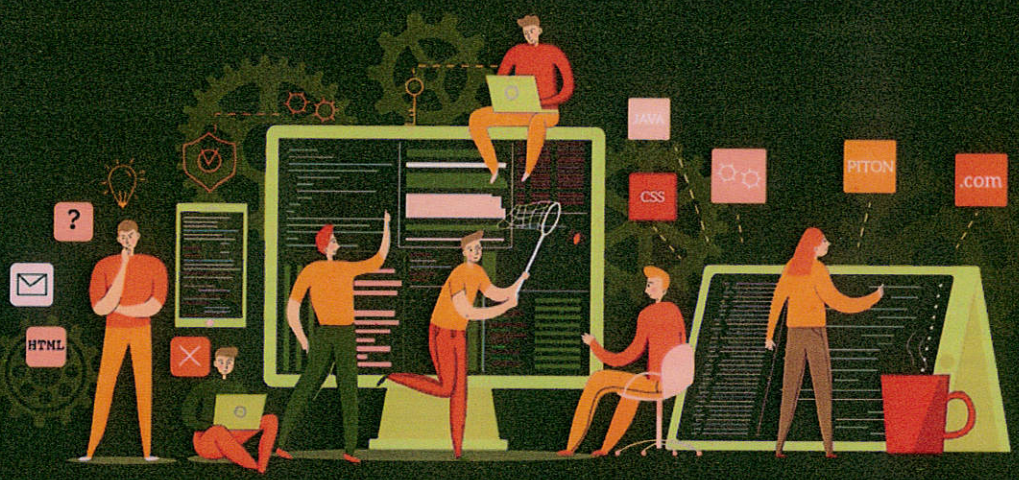

DATE : 5th APR 2023 TO 6th APR 2023

Resource Person:

Ms. S. TAMILARASI

Centre Head
Edureka Learning Centre, Chennai.

Dr. R. PALSON KENNEDY
Principal

Mr. B. MAGESH
Vice-Principal

Ms. K. VARALAKSHMI
HOD - CSE

ADMISSION CONTACT :
91505 94111 / 222

PERI Knowledge Park, Mannivakkam, Chennai - 600048

www.peri.education
admissions@peri.education

PERI INSTITUTE OF TECHNOLOGY

DEPARTMENT OF COMPUTER SCIENCE AND ENGINEERING

GUEST LECTURE ON "FULL STACK DEVELOPMENT"

Report

A **Guest Lecture** on the topic "Full Stack Development" was organized by the Department of Computer Science and Engineering, along with Association of Computer Science Engineers "SPINATOES" on 5th Apr 2023 by 10am. It was organized for the third year students of Computer Science and Engineering department. **Ms. S. Tamilarasi, Centre Head, Edureka Learning Centre, Chennai** was the guest speaker of the day.

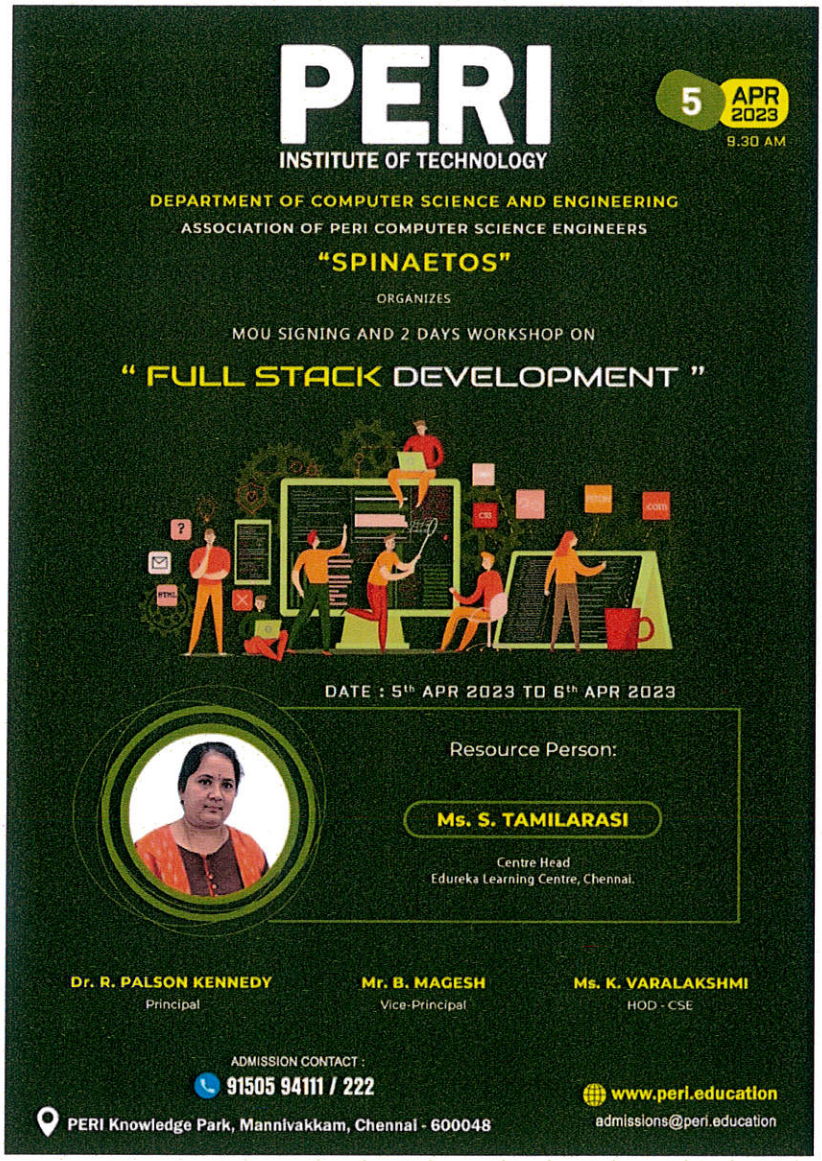

Fig.1 Speaker – S. Tamilarasi

Dr. R. PALSON KENNEDY, M.E., Ph.D.,
PRINCIPAL
PERI INSTITUTE OF TECHNOLOGY
Mannivakkam, Chennai - 600 048.

The workshop was conducted in **Conference Hall** at **PERI Institute of Technology** with the students participants were provided with the necessary technical support to take part in the workshop session.

The workshop began with a formal welcome note by Ms. Megasri B, 3rd year CSE, presided by Principal Dr. Palson Kennady by felicitating the guest with momento, followed by Mrs. Varalakshmi Krishnan HOD, CSE. The speaker, Mr. S. Tamilarasi accepted the invite.

Fig. 2 Dignitaries on the stage

Fig. 3 Lightening with Kuthuvilaku

Dr. R. PALSON KENNEDY, M.E., Ph.D.,
PRINCIPAL
PERI INSTITUTE OF TECHNOLOGY
Mannivakkam, Chennai - 600 048.

Fig 4. Felicitation with Memento

Fig 5. Felicitation with Memento

Dr. R. PALSON KENNEDY, M.E., Ph.D.,
PRINCIPAL
PERI INSTITUTE OF TECHNOLOGY
Mannivakkam, Chennai - 600 048.

The resource person given an introduction about their Edureka Learning Centre which is located Chennai. She said that, Edureka is an e-learning platform providing live, online training in trending technologies. It provides comprehensive courses in Big Data & Analytics, Cloud Computing, Programming, Application Development, and other trending technologies. The company was founded in 2011 and is based in Bangalore, Their mission is to provide you with an excellent learning experience and help you attract the jobs of your dreams.

She said that Learning centers are student centered, engaging activities which also self-checking and self- are selecting. The activities are used to focus on a set of skills and deepen the students' knowledge and abilities in that area. Students can work alone, in pairs, or in small groups.

She also said that by enrolling in Edureka Elevate, a learner is guaranteed a starting salary that is 2X to 3X of the average first salary, ensuring that learners are primed for a successful IT career in the long run. Then the Resource Person and our Respected Principal signed the MOU between PERIIT and VEI Technologies.

Fig 6 MOU Signing between PERTIT with Edureka Technologies

Dr. R. PALSON KENNEDY, M.E., Ph.D.,
PRINCIPAL
PERI INSTITUTE OF TECHNOLOGY
Mannivakkam, Chennai - 600 048.

Fig.7. Hands on Discussion with the Guest

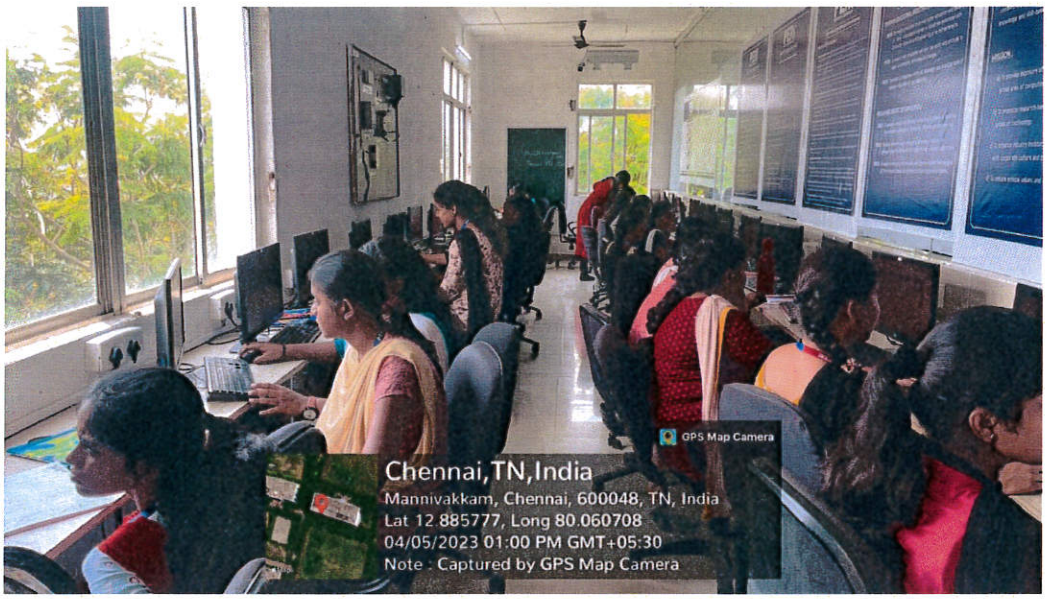

Fig.8. Hands on Discussion with the Guest

The students listened to her words enthusiastically and voiced their doubts during the query session. The lecture ended with a formal vote of thanks delivered by staff Mrs. Varalakshmi Krishnan, HOD/Assistant Professor CSE, wherein he expressed his gratitude to the guest speaker, Ms.S.Tamilarasi, the management and the department for providing such a valuable session.

Dr. R. PALSON KENNEDY, M.E., Ph.D.,
PRINCIPAL
PERI INSTITUTE OF TECHNOLOGY
Mannivakkam, Chennai - 600 048.

PERI INSTITUTE OF TECHNOLOGY
DEPARMENT OF COMPUTER SCIENCE ND ENGINEERING
WORKSHOP ON FULL STACK DEVELOPMENT
PARTICIPANT ATTENDANCE SHEET

S.No	Reg.No	Name of the Student	Year /Sec	05.04.23	06.04.23
1	411520104001	Aarthy K P	III/A		
2	411520104002	Aayisha K	III/A		
3	411520104003	Abdul Lathief Ah	III/A		
4	411520104004	Abirami V	III/A		
5	411520104005	Akash D	III/A		
6	411520104006	Apsar K	III/A		
7	411520104007	Apshana S	III/A		
8	411520104008	Aravindhan M	III/A		
9	411520104009	Arjun Pt	III/A		
10	411520104010	Arun Kishore E	III/A		
11	411520104011	Arunkumar Ek	III/A		
12	411520104012	Arun Kumar G	III/A		
13	411520104013	Ashokkumar M	III/A		
14	411520104014	Ashwin Kumar Pj	III/A		
15	411520104015	Ashwinth Kk	III/A		
16	411520104016	Atchaya R	III/A		
17	411520104017	Brindha M	III/A		
18	411520104018	Caleb J	III/A		
19	411520104019	Chandraguptan T	III/A		
20	411520104020	Dhamodharan Sk	III/A		
21	411520104021	Dhana Sehwac R	III/A		
22	411520104022	Dinakaran C	III/A		
23	411520104023	Dinesh D	III/A		
24	411520104024	Durga V	III/A		
25	411520104025	Ganesh B	III/A		
26	411520104026	Goddumuri Raju	III/A		
27	411520104027	Gomathi S	III/A		
28	411520104028	Gowtham M	III/A		

Dr. R. PALSON KENNEDY, M.E., Ph.D.,
PRINCIPAL
PERI INSTITUTE OF TECHNOLOGY
Mannivakkam, Chennai - 600 048.

29	411520104029	Gunalan M	III/A		
30	411520104030	Hareesh Anand Sr	III/A		
31	411520104031	Harini K	III/A		
32	411520104032	Harish Suriya S	III/A		
33	411520104033	Hemachandran R	III/A		
34	411520104034	Immanuvel B	III/A		
35	411520104035	Jayashree N	III/A		
36	411520104036	Jayashree V	III/A		
37	411520104037	Jeevanantham D	III/A		
38	411520104038	Kamalesh B	III/A		
39	411520104039	Karthick A	III/A		
40	411520104040	Karthick Subramaniyan S	III/A		
41	411520104041	Karuppiah K	III/A		
42	411520104042	Kathiravan M	III/A		
43	411520104043	Kavidharshini R	III/A		
44	411520104044	Kavikumar K	III/A		
45	411520104045	Kaviya P	III/A		
46	411520104301	Hemanraj Nv	III/A		
47	411520104302	Kalaivani S	III/A		
48	411520104303	Lavanya M	III/A		
49	411520104304	Mary Sowmiya S	III/A		
50	411520104305	Mathavan M	III/A		
51	411520104307	Nandhini S	III/A		
52	411520104308	Pavithra V	III/A		
53	411520104309	Priyadharshini D	III/A		
54	411520104310	Pushparaj E	III/A		
55	411520104311	Ramprasanna R	III/A		
56	411520104312	Samyukthaa Ad	III/A		
57	411520104313	Sandro Thisha R	III/A		
58	411520104314	Uma Maheswari D	III/A		
59	411520104315	Vignesh R	III/A		
60	411520104701	Jaydeep V	III/A		
61	411520104702	Tanuj B	III/A		

Dr. R. PAUSON KENNEDY, M.E., Ph.D.,
PRINCIPAL
PERI INSTITUTE OF TECHNOLOGY
Mannivakkam, Chennai - 600 048.

62	411520104046	Keraklin W	III/B		
63	411520104047	Kiran Kumar M	III/B		
64	411520104048	Kiruthika G	III/B		
65	411520104049	Kollu Balavardhan K	III/B		
66	411520104050	Koushikraju R	III/B		
67	411520104051	Lavanya S	III/B		
68	411520104052	Logeshwari R	III/B		
69	411520104053	Madesh C	III/B		
70	411520104054	Manikandan M	III/B		
71	411520104055	Manikandan S	III/B	AB	AB
72	411520104057	Marikala M	III/B		
73	411520104058	Megasri K	III/B		
74	411520104059	Mohamed Harris H	III/B		
75	411520104060	Mohamed Pakier Rahim Y	III/B		
76	411520104061	Monalisa V	III/B		
77	411520104062	Muralikrishnan R S	III/B		
78	411520104064	Muthupandi P	III/B		
79	411520104065	Nalini R	III/B		
80	411520104066	Naveen Kumar E	III/B		
81	411520104067	Nithin Karthi R M	III/B		
82	411520104068	Nithyasree P	III/B		
83	411520104069	Nivetha B	III/B		
84	411520104070	Prasannakumaran S	III/B		
85	411520104071	Praveenkumar T	III/B		
86	411520104072	Priyanga D	III/B		
87	411520104073	Ragul P	III/B		
88	411520104074	Ragunath R	III/B		
89	411520104075	Rajasubramani R	III/B		
90	411520104076	Ratthika S	III/B		
91	411520104077	Ravishankar G	III/B		
92	411520104078	Rithick R	III/B		
93	411520104079	Ruthresh P	III/B		
94	411520104080	Samuel I	III/B		

Dr. R. PALSON KENNEDY, M.E., Ph.D.,
PRINCIPAL
PERI INSTITUTE OF TECHNOLOGY
Mannivakkam, Chennai - 600 048.

95	411520104081	Sanjaana S	III/B		
96	411520104082	Sanjay R	III/B		
97	411520104083	Saranya S	III/B		
98	411520104084	Senthurammal S	III/B		
99	411520104085	Shankar K	III/B		
100	411520104086	Sharan G	III/B		
101	411520104087	Shiyam Sundhar B	III/B		
102	411520104088	Sivaprakash K	III/B		
103	411520104089	Sivasabarishwari M	III/B		
104	411520104090	Sneha Priya M	III/B		
105	411520104091	Sowmiya B	III/B		
106	411520104092	Srikanth R	III/B		
107	411520104093	Sunilkumar N	III/B		
108	411520104094	Swetha B	III/B		
109	411520104095	Swetha Sree S	III/B		
110	411520104096	Thanuja V	III/B		
111	411520104097	Tharun M	III/B		
112	411520104098	Thrisha B	III/B		
113	411520104099	Vandhana J	III/B		
114	411520104100	Varshini V	III/B		
115	411520104101	Velmurugan D	III/B		
116	411520104102	Venkatesh S	III/B		
117	411520104103	Vignesh S	III/B		
118	411520104104	Vijaya Harshitha	III/B		
119	411520104105	Vijayakumar D	III/B		
120	411520104106	Vishnu B	III/B		
121	411520104107	Vishva B	III/B		

15/4

Event Coordinator

HOD/CSE

Dr. R. PALSON KENNEDY, M.E., Ph.D.,
PRINCIPAL
PERI INSTITUTE OF TECHNOLOGY
Mannivakkam, Chennai - 6...

PERI INSTITUTE OF TECHNOLOGY

DEPARTMENT OF CSE

FEEDBACK FORM

Name and Reg No of the Participant	:	Atchaya	411521104016
Dept / Year / Sec		CSE	III rd
Name of the Event	:	Use tick mark ☑ Workshop ☐ Seminar ☐ Training	
Student Phone Number	:		

Your feedback is valuable to ensure we are meeting your educational needs. We would appreciate if you could take a few minutes to share your opinions with us so we can serve you better.

Title of the Event	:	FULL STACT DEVELOPMENT
Date	:	5/4/23
Name of the Instructor/Organization	:	Ms. S Tamilarasi

Please respond to the following statements by using the 4-point rating scale to indicate the extent to which you agree or disagree with each statement. Please circle the number that applies.

S. No	Evaluation Statements	Strongly Agree	Agree	Disagree	Strongly Disagree
1	The program content met with your expectations.	4 ✓	3	2	1
2.	The program exposed to you to new knowledge and practices.	4 ✓	3 ✓	2	1
3.	The teaching aids were effectively used	4	3	2 ✓	1
4	The content were illustrated with adequate real time examples.	4	3 ✓	2	1
5.	The facilitators were knowledgeable and well prepared	4 ✓	3	2	1
6.	The facilitators were responsive to participants questions.	4	3 ✓	2	1
7.	The program was well organized and well-coordinated.	4 ✓	3	2	1
8.	Would you recommended this seminar/workshop/conference to other conservators?	Yes ✓		No	
9.	Would you be interested in attending a follow up seminar/workshop/conference on the same subject?	Yes ✓		No	
10.	Suggestion if any,				

Signature

PERI INSTITUTE OF TECHNOLOGY

DEPARTMENT OF CSE

FEEDBACK FORM

Name and Reg No of the Participant	:	Brindha . M	411520104017
Dept / Year / Sec		CSE III	
Name of the Event	:	Use tick mark ☑ Workshop ☐ Seminar ☐ Training	
Student Phone Number	:		

Your feedback is valuable to ensure we are meeting your educational needs. We would appreciate if you could take a few minutes to share your opinions with us so we can serve you better.

Title of the Event	:	FULL STACK DEVELOPMENT
Date	:	5.4.23
Name of the Instructor/Organization	:	Ms. S Tamilaraji

Please respond to the following statements by using the 4-point rating scale to indicate the extent to which you agree or disagree with each statement. Please circle the number that applies.

S. No	Evaluation Statements	Strongly Agree	Agree	Disagree	Strongly Disagree
1	The program content met with your expectations.	4	3	2	1
2	The program exposed to you to new knowledge and practices.	4	3	2	1
3.	The teaching aids were effectively used	4	3	2	1
4.	The content were illustrated with adequate real time examples.	4	3	2	1
5.	The facilitators were knowledgeable and well prepared	4	3	2	1
6.	The facilitators were responsive to participants questions.	4	3	2	1
7.	The program was well organized and well-coordinated.	4	3	2	1
8.	Would you recommended this seminar/workshop/conference to other conservators?	Yes		No	
9.	Would you be interested in attending a **follow up** seminar/workshop/conference on the **same subject?**	Yes		No	
10	Suggestion if any,				

Brindha M

Signature

PERI INSTITUTE OF TECHNOLOGY

DEPARTMENT OF --CSE---------

FEEDBACK FORM

Name and Reg No of the Participant	:	Arjun. Pl	411520104009
Dept / Year / Sec		CSE	III'd
Name of the Event	:	Use tick mark ☑ Workshop ☐ Seminar ☐ Training	
Student Phone Number	:		

Your feedback is valuable to ensure we are meeting your educational needs. We would appreciate if you could take a few minutes to share your opinions with us so we can serve you better.

Title of the Event	:	FULL STACK DEVELOPMENT
Date	:	5.4.23
Name of the Instructor/Organization	:	MS S. TAMILARASI

Please respond to the following statements by using the 4-point rating scale to indicate the extent to which you agree or disagree with each statement. Please circle the number that applies.

S. No	Evaluation Statements	Strongly Agree	Agree	Disagree	Strongly Disagree
1.	The program content met with your expectations.	4	3	2	1
2.	The program exposed to you to new knowledge and practices.	4	3	2	1
3.	The teaching aids were effectively used	4	3	2	1
4.	The content were illustrated with adequate real time examples.	4	3	2	1
5.	The facilitators were knowledgeable and well prepared	4	3	2	1
6.	The facilitators were responsive to participants questions	4	3	2	1
7.	The program was well organized and well-coordinated.	4	3	2	1
8.	Would you recommended this seminar/workshop/conference to other conservators?	Yes		No	
9.	Would you be interested in attending a follow up seminar/workshop/conference on the same subject?	Yes		No	
10.	Suggestion if any,				

Arjun. PL

Signature

PERI INSTITUTE OF TECHNOLOGY

DEPARTMENT OF ---CSE---

FEEDBACK FORM

Name and Reg No of the Participant	:	Monalisa. V		411521040061
Dept / Year / Sec		CSE	III rd	
Name of the Event	:	Use tick mark	☑ Workshop ☐ Seminar	☐ Training
Student Phone Number	:			

Your feedback is valuable to ensure we are meeting your educational needs. We would appreciate if you could take a few minutes to share your opinions with us so we can serve you better.

Title of the Event	:	FULL STACK DEVELOPMENT
Date	:	5/4/23
Name of the Instructor/Organization	:	Ms. R Tamilarasi.

Please respond to the following statements by using the 4-point rating scale to indicate the extent to which you agree or disagree with each statement. Please circle the number that applies.

S. No	Evaluation Statements	Strongly Agree	Agree	Disagree	Strongly Disagree
1	The program content met with your expectations.	4	3	2	1
2.	The program exposed to you to new knowledge and practices.	4	3	2	1
3.	The teaching aids were effectively used	4	3	2	1
4.	The content were illustrated with adequate real time examples.	4	3	2	1
5	The facilitators were knowledgeable and well prepared	4	3	2	1
6	The facilitators were responsive to participants questions.	4	3	2	1
7.	The program was well organized and well-coordinated.	4	3	2	1
8.	Would you recommended this seminar/workshop/conference to other conservators?	Yes		No	
9.	Would you be interested in attending a follow up seminar/workshop/conference on the same subject?	Yes		No	
10.	Suggestion if any,				

Monalisa. V

Signature

PERI
INSTITUTE OF TECHNOLOGY

DEPARTMENT OF COMPUTER SCIENCE ENGINEERING

Organizes

TWO DAYS WORKSHOP ON

"FULL STACK DEVELOPMENT"

CERTIFICATE
OF PARTICIPATION

This is to certify that Mr / ~~Ms.~~ ARJUN PT

from III CSE - A has participated in workshop **FULL STACK DEVELOPMENT** held at **PERI Institute of Technology** on **5th to 6th April 2023.**

PRINCIPAL **VICE PRINCIPAL** **HOD**

PERI
INSTITUTE OF TECHNOLOGY

DEPARTMENT OF COMPUTER SCIENCE ENGINEERING

Organizes

TWO DAYS WORKSHOP ON

"FULL STACK DEVELOPMENT"

CERTIFICATE
OF PARTICIPATION

This is to certify that ~~Mr~~ / Ms. DURGA V

from III CSE - A has participated in workshop **FULL STACK DEVELOPMENT** held at **PERI Institute of Technology** on **5th to 6th April 2023.**

PRINCIPAL **VICE PRINCIPAL** **HOD**

PERI
INSTITUTE OF TECHNOLOGY

DEPARTMENT OF COMPUTER SCIENCE ENGINEERING

Organizes

TWO DAYS WORKSHOP ON

"FULL STACK DEVELOPMENT"

CERTIFICATE
OF PARTICIPATION

This is to certify that ~~Mr~~ / Ms. NITHYASREE P

from III CSE - B has participated in workshop **FULL STACK DEVELOPMENT** held at **PERI Institute of Technology** on **5th to 6th April 2023.**

PRINCIPAL **VICE PRINCIPAL** **HOD**

PERI
INSTITUTE OF TECHNOLOGY

DEPARTMENT OF COMPUTER SCIENCE ENGINEERING

Organizes

TWO DAYS WORKSHOP ON

"FULL STACK DEVELOPMENT"

CERTIFICATE
OF PARTICIPATION

This is to certify that Mr / ~~Ms.~~ PRAVEEN KUMAR T

from III CSE B has participated in workshop **FULL STACK DEVELOPMENT** held at **PERI Institute of Technology** on **5th to 6th April 2023.**

PRINCIPAL **VICE PRINCIPAL** **HOD**

www.peri.education

PERI Knowledge Park, Mannivakkam, Chennai - 600048

PERI
INSTITUTE OF TECHNOLOGY

DEPARTMENT OF COMPUTER SCIENCE ENGINEERING

Organizes

TWO DAYS WORKSHOP ON

"FULL STACK DEVELOPMENT"

CERTIFICATE
OF PARTICIPATION

This is to certify that Mr / ~~Ms~~. VISHVA B

from III CSE B has participated in workshop **FULL STACK DEVELOPMENT** held at **PERI Institute of Technology** on **5th to 6th April 2023.**

PRINCIPAL **VICE PRINCIPAL** **HOD**

தமிழ்நாடு तमिलनाडु TAMIL NADU

46AB 023059

PERI INSTITUTE OF TECHNOLOGY
CHENNAI-48

V. MANOHARI (S.V.)
32, MUTHURANGAM ROAD,
TAMBARAM, CHENNAI-45.
NO.16558 / C / 89 DT.4.12.89
☎ 2226 9080

9.11.17

MEMORANDUM OF UNDERSTANDING
Between
PERI INSTITUTE OF TECHNOLOGY

And
RETECH SOLUTIONS Pvt. Ltd.

This Agreement made and entered into on this 7th day of February 2023 between **RETECH SOLUTIONS Pvt. Ltd., No: 31, Alagesan Street, West Tambaram, Chennai – 45.**

PREAMBLE

Interaction between institute and technical interactions will provide immense mutual benefit and also satisfy societal relevance. Realizing this objective, this college and the institute named above, have signed this MOU in order to achieve the desired results.

PURPOSE

The Memorandum of Understanding (MOU) establishes a cooperative relationship between PERI Institute of Technology, Chennai and Retech Solutions pvt ltd Info media Technologies to pave the way for industry integrated learning and prepare students for better practical knowledge and hands-on-experience in Programming.

Dr. R. PALSON KENNEDY, M.E., Ph.D
PRINCIPAL
PERI INSTITUTE OF TECHNOLOGY
Mannivakkam, Chennai - 600 048.

PERI INSTITUTE OF TECHNOLOGY CHENNAI 600 048

Dr. R. PALSON KENNEDY, M.E., Ph.D
PRINCIPAL
PERI INSTITUTE OF TECHNOLOGY
Mannivakkam, Chennai - 600 048.

ABOUT THE COLLEGE

PERI Institute of Technology (PERI IT) was established in 2010 by the PERI Educational and Charitable Trust with the objective of providing quality technical education, with NAAC B+ Accreditation. The Institute is built at Mannivakkam, Chennai in a sprawling area of 15 acres replete with A/C classrooms, well equipped labs, A/C transport, cafeteria and a vast library. PERIIT offers both B.E. and M.E. courses, which ensure quality education and engage itself in relentless efforts to synchronize the educational and co-curricular requirements for the development of the overall personality of the students. The College offers 4Year B.Tech courses in MECHANICAL ENGINEERING, COMPUTER SCIENCE & ENGINEERING, ELECTRICAL & ELECTRONICS ENGINEERING, ELECTRONICS & COMMUNICATION ENGINEERING, ARTIFICIAL INTELLIGENCE AND DATA SCIENCE and CIVIL ENGINEERING and with 2 Year M.E courses in COMPUTER SCIENCE, APPLIED ELECTRONICS, COMMUNICATION ENGINEERING and POWER ELECTRONICS & DRIVES.

The faculty comprises of a highly qualified and dedicated faculty members in the UG and PG departments. The institution has been striving constantly to provide an excellent academic environment for the benefit of the students and faculty to inculcate technological competence along with human dignity and values.

PERI INSTITUTE OF TECHNOLOGY believes in promoting interaction with the industrial sector in order to expose the students to real time situation and to orient the faculty to the current needs of the industries.

ABOUT RETECH SOLUTIONS Pvt. Ltd.

RETECH SOLUTIONS Pvt. Ltd. is the **ISO 9001:2015** Certified company who has a group of engineers providing to disseminate and advance instructional knowledge in engineering branches of earning as it may deem fit and it shall endeavor to provide students for the promotion of innovations in education leading to restructuring of courses, new methods of teaching and integral development of personality Studies in various disciplines

DEPARTMENT IN COLLEGE FOR INTERACTION

1. Electrical & Electronics Engineering
2. Electronics and Communication Engineering
3. Civil Engineering.
4. Mechanical Engineering.
5. Computer Science and Engineering
6. Artificial Intelligence and Data Science

Dr. R. PALSON KENNEDY, M.E., Ph.D.,
PRINCIPAL
PERI INSTITUTE OF TECHNOLOGY
Mannivakkam, Chennai - 600 048.

Dr. R. PALSON KENNEDY, M.E., Ph.D.,
PRINCIPAL
PERI INSTITUTE OF TECHNOLOGY
Mannivakkam, Chennai - 600 048.

FIELD OF CO-OPERATION:

- Our Research and Development (R&D) people will guide your staff and students for machine (Laser engraving) assembling.
    1. Machine assembling
        - ❖ Assembling parts
            - ✓ Laser
            - ✓ Stepper motor
            - ✓ Timing pulley
            - ✓ GT2 timing belt
            - ✓ Shaft holder
            - ✓ Shaft
            - ✓ Driver and PCB board
            - ✓ Laser Adapter
    2. Programming
        - ✓ Python
        - ✓ C
        - ✓ Embedded C
    3. Testing
        - ✓ Laser focusing
        - ✓ Stepper motor Driver testing
        - ✓ Software testing
- After giving all proper guidance our Research and Development people will come to your college LAB with machines.
- Then your students will assemble machine.
- Encouraging and allowing the students of the college to interact with working groups of the industry so as to increase their knowledge level.
- Offering valuable inputs to the college as a feed-back from the industrial sector in respect of latest technological development in the area of interaction.
- Consultation with faculty of the college in respect of R & D and consultancy projects.
- Organizing seminars on specific areas of interest of the industry for knowledge sharing.
- Providing for testing / analysis / programming / design facilities at concessional rate, mutually.
- Providing Industrial Visit and Academic Projects.
- Providing consultancy and funded project works.

Dr. R. PALSON KENNEDY, M.E., Ph.D.,
PRINCIPAL
PERI INSTITUTE OF TECHNOLOGY
Mannivakkam, Chennai - 600 048.

PERI INSTITUTE OF TECHNOLOGY CHENNAI 600 048

Dr. R. PALSON KENNEDY, M.E., PL.D.
PRINCIPAL
PERI INSTITUTE OF TECHNOLOGY
Mannivakkam, Chennai - 600 048.

MISCELLLANEOUS:

- The details for the efficacious implementation of this Memorandum of Understanding shall be jointly worked out on mutually acceptable terms within the parameters of the policies, rules and regulations of both the parties.
- The parties to this memorandum may, by mutual consent, add modify, amend, delete, review or revise any tem(s) and condition(s) of this agreement.
- The intent and implementation of this memorandum is **SUBJECT** to the policies of the respective agreements.

EFFECTIVE DATE AND DURATION OF MOU:

- The MOU shall remain in force for a period of 3 years from the date of its signature and seal, and may be terminated by either side by giving a six months' notice to that effect in writing. However, notwithstanding the notice of the intent to terminate the memorandum, all rights, obligations and corresponding duties and subsisting there in shall be respected and mandated till the finalization and accomplishment thereof.
- The parties to this **MOU** undertake to treat as **CONFIDENTIAL AND PRIVILEGED** information of the other institution, which is so classified in advance. The terms of confidentiality and mode of disclosure shall be as per mutually acceptable terms.
- This MOU shall require the ratification of the competent academic/executive body of both the institutions
- **Signed at college on this the 7th day of February 2023**

Authorized signatory on behalf of

PERI Institute of Technology

Dr. R. PALSON KENNEDY, M.E., Ph.D.,
PRINCIPAL
PERI INSTITUTE OF TECHNOLOGY
Mannivakkam, Chennai - 600 048.

PERI INSTITUTE OF TECHNOLOGY CHENNAI 600 048

Authorized Signatory on behalf of

Retech Solutions Pvt. Ltd.

Dr. R. PALSON KENNEDY, M.E., Ph.D.
PRINCIPAL
PERI INSTITUTE OF TECHNOLOGY
Mannivakkam, Chennai - 600 048.

RETECH
SOLUTIONS PVT. LTD.
An ISO 9001:2015 certified company

CIN: U74900TN2014PTC096567 GSTIN: 33AAGCR9639H2Z0

INT:RE23-24/1250-3358

TO WHOMSOEVER IT MAY CONCERN

This is to certify that **NAVIN RAJ KUMAR S** student of **PERI INSTITUTE OF TECHNOLOGY**, **BE/ECE** undergone the Internship Training in our concern entitled **EMBEDDED SYSTEM** from **03rd July 2023 to 08th July 2023.**

During the above period the performance was good & we wish great success in all your future endeavors.

RETECH SOLUTIONS PVT. LTD. CHENNAI 600 045

Authorized Signature

Dr. R. PALSON KENNEDY, M.E.,
PRINCIPAL
PERI INSTITUTE OF TECHNOLOGY
Mannivakkam, Chennai - 600 048.

No-31, Alagesan Street, Tambaram West, Chennai-45
info@retechsolutions.in | 044-42077204 | www.retechsolutions.in

INT:RE23-24/1475-2631

TO WHOMSOEVER IT MAY CONCERN

This is to certify that **PRADEEP KUMAR M** student of **PERI INSTITUTE OF TECHNOLOGY, BE/CSE** has undergone the Internship Training through **ONLINE** in our concern entitled **DATA ANALYTICS** from **26th June 2023 to 26th July 2023.**

During the above period, the performance was good & we wish great success in all your future endeavors.

RETECH SOLUTIONS PVT. LTD. CHENNAI 600 045

Authorized Signature

Dr. R. PALSON KENNEDY, M.E., Ph.D
PRINCIPAL
PERI INSTITUTE OF TECHNOLOGY

Scanned with OKEN Scanner

RETECH
SOLUTIONS PVT. LTD.
An ISO 9001:2015 certified company

CIN: U74900TN2014PTC096567 GSTIN: 33AAGCR9639H2Z0

INT:RE23-24/2307-2490

TO WHOMSOEVER IT MAY CONCERN

This is to certify that **SUJITHA S** student of **PERI INSTITUTE OF TECHNOLOGY , B.E/ECE** has undergone the Internship Training through **ONLINE** in our concern entitled **PYTHON** from **26th June 2023 to 10th July 2023.**

During the above period, the performance was good & we wish great success in all your future endeavors.

RETECH SOLUTIONS PVT. LTD. CHENNAI 600 045

S. R. N

Authorized Signature

Technology drives the world. We are the people who are behind the technology

Dr. R. PALSON KENNEDY, M.E., Ph.D.
PRINCIPAL
PERI INSTITUTE OF TECHNOLOGY
Mannivakkam, Chennai - 600 048

RETECH
SOLUTIONS PVT LTD

TO WHOMSOEVER IT MAY CONCERN

This is to certify that DHAMODHARAN K student of Peri Institute Technology has undergone the intership in our concern entitled EMBEDDED SYSTEM during the peroidof 27th July 2022 to 29th July 2022 in relevant departments related to their academic studies.

During the above period,the performance was good & we wish great success in all your future endeavours.

RETECH SOLUTIONS PVT LTD CHENNAI

Authorised Signature

Dr. R. PALSON KENNEDY, M.E., Ph.D.
PRINCIPAL
PERI INSTITUTE OF TECHNOLOGY
Mannivakkam, Chennai - 600

No.31,1st Floor,Alagean Street,
west Tambaram,Chennai- 600 045
Office :044-4227 7234
Cell : +91 9171720131

No.13,1st Floor,Ramanuja koodam street
Poonamallee.Chennai - 600 056
Office: 044 - 4635 3827
Cell: 6383522268

Cell : +91 -87333 66653 www.retechsolutions.in

RETECH
SOLUTIONS PVT LTD

TO WHOMSOEVER IT MAY CONCERN

This is to certify that BALAJI S student of peri institute technology has undergone the intership in our concern entitled EMBEDDED SYSTEM during the peroidof 27th July 2022 to 29th July 2022 in relevant departments related to their academic studies.

During the above period,the performance was good & we wish great success in all your future endeavours.

RETECH SOLUTIONS PVT. LTD. CHENNAI 600 045

Authorised Signature

Dr. R. PALSON KENNEDY, M.E., P
PRINCIPAL
PERI INSTITUTE OF TECHNOLO
Manivakkam, Chennai -

No.31,1st Floor,Alagean Street,
west Tambaram,Chennai- 600 045
Office :044-4227 7234
Cell : +91 9171720131

No.13,1st Floor,Ramanuja koodam street
Poonamallee,Chennai - 600 056
Office: 044 - 4635 3827
Cell: 6383522268

Cell : +91 -87333 66653 www.retechsolutions.in

RETECH
SOLUTIONS PVT LTD

TO WHOMSOEVER IT MAY CONCERN

This is to certify that R.H CHANDHANA PRIYA student of peri institute technology has undergone the intership in our concern entitled IOT during the peroid of 27th July 2022 to 29th July 2022 in relevant departments related to their academic studies.

During the above period,the performance was good & we wish great success in all your future endeavours.

RETECH SOLUTIONS PVT. LTD. CHENNAI 600 045

Authorised Signature

Dr. R. PALSON KENNEDY, M.E., Ph.D
PRINCIPAL
PERI INSTITUTE OF TECHNOLOGY
Mannivakkam, Chennai - 6

No.31,1st Floor,Alagean Street,
west Tambaram,Chennai- 600 045
Office :044-4227 7234
Cell : +91 9171720131

No.13,1st Floor,Ramanuja koodam street
Poonamallee,Chennai - 600 056
Office: 044 - 4635 3827
Cell: 6383522268

Cell : +91 -87333 66653 www.retechsolutions.in

RETECH
SOLUTIONS PVT LTD

TO WHOMSOEVER IT MAY CONCERN

This is to certify that GOWTHAM S student of peri institute technology has undergone the intership in our concern entitled EMBEDDED SYSTEM during the peroid of 27th July 2022 to 29th July 2022 in relevant departments related to their academic studies.

During the above period,the performance was good & we wish great success in all your future endeavours.

RETECH SOLUTIONS PVT. LTD. CHENNAI 600 045

Authorised Signature

Dr. R. PALSON KENNEDY, M.E., P
PRINCIPAL
PERI INSTITUTE OF TECHNOLO
Mannivakkam, Chennai - 600

No.31,1st Floor,Alagean Street,
West Tambaram,Chennai- 600 045
Office :044-4227 7234
Cell : +91 9171720131

No.13,1st Floor,Ramanuja koodam street
Poonamallee,Chennai - 600 056
Office: 044 - 4635 3827
Cell: 6383522268

Cell : +91 -87333 66653 www.retechsolutions.in

RETECH
SOLUTIONS PVT LTD

TO WHOMSOEVER IT MAY CONCERN

This is to certify that S.CHARUMATHI student of peri institute technology has undergone the intership in our concern entitled IOT during the peroid of 27th July 2022 to 29th July 2022 in relevant departments related to their academic studies.

During the above period,the performance was good & we wish great success in all your future endeavours.

RETECH SOLUTIONS PVT. LTD. CHENNAI 600 045

Authorised Signature

Dr. R. PALSON KENNEDY, M.E., Ph.D.
PRINCIPAL
PERI INSTITUTE OF TECHNOLOGY
Mannivakkam, Chennai - 600 048

No.31,1st Floor,Alagean Street,
west Tambaram,Chennai- 600 045
Office :044-4227 7234
Cell : +91 9171720131

No.13,1st Floor,Ramanuja koodam street
Poonamallee,Chennai - 600 056
Office: 044 - 4635 3827
Cell: 6383522268

Cell : +91 -87333 66653 www.retechsolutions.in

RETECH
SOLUTIONS PVT LTD

TO WHOMSOEVER IT MAY CONCERN

This is to certify that GOTHALA VIKASH student of peri institute technology has undergone the intership in our concern entitled IOT during the peroid of 27th July 2022 to 29th July 2022 in relevant departments related to their academic studies.

During the above period,the performance was good & we wish great success in all your future endeavours.

RETECH SOLUTIONS PVT. LTD. CHENNAI 600 045

Authorised Signature

Dr. R. PAUSON KENNEDY, M.E., Ph.D
PRINCIPAL
PERI INSTITUTE OF TECHNOLOGY
Mannivakkam, Chennai

No.31,1st Floor,Alagesan Street,
west Tambaram,Chennai- 600 045
Office :044-4227 7234
Cell : +91 9171720131

No.13,1st Floor,Ramanuja koodam street
Poonamallee,Chennai - 600 056
Office: 044 - 4635 3827
Cell: 6383522268

Cell : +91 -87333 66653 www.retechsolutions.in

RETECH
SOLUTIONS PVT LTD

TO WHOMSOEVER IT MAY CONCERN

This is to certify that R.UPPILI student of peri institute technology has undergone the intership in our concern entitled IOT during the peroid of 27th July 2022 to 29th July 2022 in relevant departments related to their academic studies.

During the above period,the performance was good & we wish great success in all your future endeavours.

RETECH SOLUTIONS PVT. LTD. CHENNAI

Authorised Signature

Dr. R. PALSON KENNEDY, M.E., Ph.D.,
PRINCIPAL
PERI INSTITUTE OF TECHNOLOGY
Mannivakkam, Chennai - 3.

No.31,1st Floor,Alagean Street,
west Tambaram,Chennai- 600 045
Office :044-4227 7234
Cell : +91 9171720131

No.13,1st Floor,Ramanuja koodam street
Poonamallee,Chennai - 600 056
Office: 044 - 4635 3827
Cell: 6383522268

Cell : +91 -87333 66653 www.retechsolutions.in

RETECH
SOLUTIONS PVT LTD

TO WHOMSOEVER IT MAY CONCERN

This is to certify that KAKA MAHESH BABU student of peri institute technology has undergone the intership in our concern entitled IOT during the peroid of 27th July 2022 to 29th July 2022 in relevant departments related to their academic studies.

During the above period,the performance was good & we wish great success in all your future endeavours.

RETECH SOLUTIONS PVT. LTD. CHENNAI 600 045

Authorised Signature

Dr. R. PALSON KENNEDY, M.E., Ph.D.
PRINCIPAL
PERI INSTITUTE OF TECHNOLOGY
Mannivakkam, Chennai - 600 048

No.31,1st Floor,Alagean Street,
west Tambaram,Chennai- 600 045
Office :044-4227 7234
Cell : +91 9171720131

No.13.1st Floor.Ramanuja koodam street
Poonamallee.Chennai - 600 056
Office: 044 - 4635 3827
Cell: 6383522268

Cell : +91 -87333 66653 www.retechsolutions.in

RETECH
SOLUTIONS PVT LTD

TO WHOMSOEVER IT MAY CONCERN

This is to certify that S.BOOPALAN student of peri institute technology has undergone the intership in our concern entitled IOT during the peroid of 27th July 2022 to 29th July 2022 in relevant departments related to their academic studies.

During the above period,the performance was good & we wish great success in all your future endeavours.

RETECH SOLUTIONS PVT LTD CHENNAI 600 045

Authorised Signature

Dr. R. PALSON KENNEDY, M.E., Ph.D.
PRINCIPAL
PERI INSTITUTE OF TECHNOLOGY
Mannivakkam, Chennai - 600 048

No.31,1st Floor,Alagean Street.
west Tambaram,Chennai- 600 045
Office :044-4227 7234
Cell : +91 9171720131

No.13,1st Floor,Ramanuja koodam street
Poonamallee,Chennai - 600 056
Office: 044 - 4635 3827
Cell: 6383522268

Cell : +91 -87333 66653 www.retechsolutions.in

RETECH
SOLUTIONS PVT LTD

TO WHOMSOEVER IT MAY CONCERN

This is to certify that M.ABINAYA student of peri institute technology has undergone the intership in our concern entitled IOT during the peroid of 27th July 2022 to 29th July 2022 in relevant departments related to their academic studies.

During the above period,the performance was good & we wish great success in all your future endeavours.

RETECH SOLUTIONS PVT. LTD. CHENNAI 600 045

Authorised Signature

Dr. R. PAUSON KENNEDY, M.E., Ph.D.,
PRINCIPAL
PERI INSTITUTE OF TECHNOLOGY
Mannivakkam, Chennai - 600 048

,31,1st Floor,Alagean Street,
st Tambaram,Chennai- 600 045
ice :044-4227 7234
l : +91 9171720131

No.13,1st Floor,Ramanuja koodam street
Poonamallee,Chennai - 600 056
Office: 044 - 4635 3827
Cell: 6383522268

Cell : +91 -87333 66653 www.retechsolutions.in

RETECH
SOLUTIONS PVT LTD

TO WHOMSOEVER IT MAY CONCERN

This is to certify U.UMAMAGESHWARI that student of peri institute technology has undergone the intership in our concern entitled IOT during the peroid of 27th July 2022 to 29th July 2022 in relevant departments related to their academic studies.

During the above period,the performance was good & we wish great success in all your future endeavours.

RETECH SOLUTIONS PVT. LTD. CHENNAI 600 045

Authorised Signature

Dr. R. PAUSON KENNEDY, M.E., Ph.D.,
PRINCIPAL
PERI INSTITUTE OF TECHNOLOGY
Mannivakkam, Chennai - 600 048.

lo.31,1st Floor,Alagean Street,
'est Tambaram,Chennai- 600 045
'ffice :044-4227 7234
ell : +91 9171720131

No.13,1st Floor,Ramanuja koodam street
Poonamallee,Chennai - 600 056
Office: 044 - 4635 3827
Cell: 6383522268

Cell : +91 -87333 66653 www.retechsolutions.in

RETECH
SOLUTIONS PVT LTD

TO WHOMSOEVER IT MAY CONCERN

This is to certify that PRADEEPKUMAR A student of peri institute technology has undergone the intership in our concern entitled EMBEDDED SYSTEM during the peroid of 27th July 2022 to 29th July 2022 in relevant departments related to their academic studies.

During the above period,the performance was good & we wish great success in all your future endeavours.

RETECH SOLUTIONS PVT. LTD. CHENNAI 600 045

Authorised Signature

Dr. R. PALSON KENNEDY, M.E., Ph.D.,
PRINCIPAL
PERI INSTITUTE OF TECHNOLOGY
Mannivakkam, Chennai - 600 048.

o.31,1st Floor,Alagean Street,
est Tambaram,Chennai- 600 045
ffice :044-4227 7234
ell : +91 9171720131

No.13,1st Floor,Ramanuja koodam street
Poonamallee,Chennai - 600 056
Office: 044 - 4635 3827
Cell: 6383522268

Cell : +91 -87333 66653 www.retechsolutions.in

RETECH
SOLUTIONS PVT LTD

TO WHOMSOEVER IT MAY CONCERN

This is to certify that S.SARMITHA student of peri institute technology has undergone the intership in our concern entitled IOT during the peroid of 27th July 2022 to 29th July 2022 in relevant departments related to their academic studies.

During the above period,the performance was good & we wish great success in all your future endeavours.

RETECH SOLUTIONS PVT. LTD. CHENNAI

Authorised Signature

Dr. R. PALSON KENNEDY, M.E., Ph.D.
PRINCIPAL
PERI INSTITUTE OF TECHNOLOGY
Mannivakkam, Chennai

No.31,1st Floor,Alagean Street,
west Tambaram,Chennai- 600 045
Office :044-4227 7234
Cell : +91 9171720131

No.13,1st Floor,Ramanuja koodam street
Poonamallee,Chennai - 600 056
Office: 044 - 4635 3827
Cell: 6383522268

Cell : +91 -87333 66653 www.retechsolutions.in

RETECH
SOLUTIONS PVT LTD

TO WHOMSOEVER IT MAY CONCERN

This is to certify that DEVARAPALLI VASANTHI student of peri institute technology has undergone the intership in our concern entitled IOT during the peroid of 27th July 2022 to 29th July 2022 in relevant departments related to their academic studies.

During the above period,the performance was good & we wish great success in all your future endeavours.

RETECH SOLUTIONS PVT. LTD. CHENNAI 600 045

Authorised Signature

Dr. R. PALSON KENNEDY, M.E., Ph.D.,
PRINCIPAL
PERI INSTITUTE OF TECHNOLOGY
Mannivakkam, Chennai - 600 048

No.31,1st Floor,Alagesan Street,
west Tambaram,Chennai- 600 045
Office :044-4227 7234
Cell : +91 9171720131

No.13,1st Floor,Ramanuja koodam street
Poonamallee,Chennai - 600 056
Office: 044 - 4635 3827
Cell: 6383522268

Cell : +91 -87333 66653 www.retechsolutions.in

RETECH
SOLUTIONS PVT LTD

TO WHOMSOEVER IT MAY CONCERN

This is to certify that P.ARAVINTH SANKAR student of peri institute technology has undergone the intership in our concern entitled IOT during the peroid of 27th July 2022 to 29th July 2022 in relevant departments related to their academic studies.

During the above period,the performance was good & we wish great success in all your future endeavours.

RETECH SOLUTIONS PVT. LTD. CHENNAI 600 045

Authorised Signature

Dr. R. PALSON KENNEDY, M.E., Ph.D.
PRINCIPAL
PERI INSTITUTE OF TECHNOLOGY
Mannivakkam, Chennai - 60...

No.31,1st Floor,Alagean Street,
west Tambaram,Chennai- 600 045
Office :044-4227 7234
Cell : +91 9171720131

No.13,1st Floor,Ramanuja koodam street
Poonamallee,Chennai - 600 056
Office: 044 - 4635 3827
Cell: 6383522268

Cell : +91 -87333 66653 www.retechsolutions.in

INT/RE21-22/0120

TO WHOMSOEVER IT MAY CONCERN

This is to certify that **JANANI PRIYA D** student of **PERI INSTITUTE OF TECHNOLOGY, BE/ECE** has undergone the Internship Training in our concern entitled **IOT** from **10th AUGUST 2021** to **16th AUGUST 2021** in relevant departments related to their academic studies.

During the above period, the performance was good & we wish great success in all your future endeavours.

Authorised Signature

Dr. R. PALSON KENNEDY, M.E., Ph.D
PRINCIPAL
PERI INSTITUTE OF TECHNOLOGY
Mannivakkam, Chennai - 600 048.

No-31, 1st Floor, Alagesan Street, Tambaram West, Chennai-45.
Office : 044-42077204 | +91-8122266653 www.retechsolutions.in

RETECH SOLUTIONS PVT. LTD.
An ISO 9001:2015 certified company

INT:RE19S0483

TO WHOMSOEVER IT MAY CONCERN

This is to certify that **KEERTHIRAJAN A S** student of **PERI INSTITUTE OF TECHNOLOGY, BE/ECE** has undergone the internship in our concern entitled **EMBEDDED SYSTEM** from **10th December 2019 to 14th December 2019** in relevant departments related to their academic studies.

During the above period, the performance was good & we wish great success in all your future endeavours.

RETECH SOLUTIONS PVT LTD CHENNAI 600 045

Authorised Signature

Dr. R. PALSON KENNEDY, M.E., Ph.D.,
PRINCIPAL
PERI INSTITUTE OF TECHNOLOGY
Mannivakkam, Chennai - 600 048.

No-31, 1st Floor, Alagesan Street, Tambaram West, Chennai-45.
Office : 044-42077204 | +91-8122266653 www.retechsolutions.in

RETECH SOLUTIONS PVT. LTD.

TO WHOMSOEVER IT MAY CONCERN

This is to certify that **GANTA HARISCHANDRA PRASAD** student of **PERI INSTITUTE OF TECHNOLOGY, BE/CSE** has undergone the internship in our concern entitled **IOT** from **21st November 2019 to 23rd November 2019** in relevant departments related to their academic studies.

During the above period, the performance was good & we wish great success in all your future endeavours.

RETECH SOLUTIONS PVT. LTD. CHENNAI 600 045

Authorised Signature

Dr. R. PALSON KENNEDY, M.E., Ph.D.,
PRINCIPAL
PERI INSTITUTE OF TECHNOLOGY
Mannivakkam, Chennai

No.31, 1st Floor, Alagesan Street, West Tambaram, Chennai - 600 045.
Office : 044 - 42077204, + 91 96888 81190, + 91-8122266653
Web : www.retechsolutions.in

TO WHOMSOEVER IT MAY CONCERN

This is to certify that **AMBATI SRINIVASARAO** student of **PERI INSTITUTE OF TECHNOLOGY, BE/CSE** has undergone the internship in our concern entitled **IOT** from **21st November 2019 to 23rd November 2019** in relevant departments related to their academic studies.

During the above period, the performance was good & we wish great success in all your future endeavours.

RETECH SOLUTIONS PVT. LTD. CHENNAI 600 045

Authorised Signature

Dr. R. PALSON KENNEDY, M.E., Ph.D.,
PRINCIPAL
PERI INSTITUTE OF TECHNOLOGY
Mannivakkam, Chennai - [illegible]

No.31, 1st Floor, Alagesan Street, West Tambaram, Chennai - 600 045.
Office : 044 - 42077204, + 91 96888 81190, + 91-8122266653
Web : www.retechsolutions.in

RETECH SOLUTIONS PVT. LTD.

TO WHOMSOEVER IT MAY CONCERN

This is to certify that **S MANIKANDAN** student of **PERI INSTITUTE OF TECHNOLOGY, BE/CSE** has undergone the internship in our concern entitled **MACHINE LEARNING** from **21st November 2019 to 23rd November 2019** in relevant departments related to their academic studies.

During the above period, the performance was good & we wish great success in all your future endeavours.

RETECH SOLUTIONS PVT. LTD. CHENNAI 600 045

Authorised Signature

Dr. R. PALSON KENNEDY, M.E., Ph.D
PRINCIPAL
PERI INSTITUTE OF TECHNOLOGY
Mannivakkam, Chennai - 60

No.31, 1st Floor, Alagesan Street, West Tambaram, Chennai - 600 045.
Office : 044 - 42077204, + 91 96888 81190, + 91-8122266653
Web : www.retechsolutions.in

RETECH SOLUTIONS PVT. LTD.

TO WHOMSOEVER IT MAY CONCERN

This is to certify that **I AJITH KUMAR** student of **PERI INSTITUTE OF TECHNOLOGY, BE/CSE** has undergone the internship in our concern entitled **MACHINE LEARNING** from **21st November 2019 to 23rd November 2019** in relevant departments related to their academic studies.

During the above period, the performance was good & we wish great success in all your future endeavours.

RETECH SOLUTIONS PVT. LTD. CHENNAI 600 045

Authorised Signature

Dr. R. PALSON KENNEDY, M.E., Ph.D.,
PRINCIPAL
PERI INSTITUTE OF TECHNOLOGY
Mannivakkam, Chennai - 600 048.

No.31, 1st Floor, Alagesan Street, West Tambaram, Chennai - 600 045.
Office : 044 - 42077204, + 91 96888 81190, + 91-8122266653
Web : www.retechsolutions.in

TO WHOMSOEVER IT MAY CONCERN

This is to certify that **PALLAPOLU GOVARDHAN REDDY** student of **PERI INSTITUTE OF TECHNOLOGY, BE/CSE** has undergone the internship in our concern entitled **IOT** from **21st November 2019 to 23rd November 2019** in relevant departments related to their academic studies.

During the above period, the performance was good & we wish great success in all your future endeavours.

RETECH SOLUTIONS PVT. LTD. CHENNAI 600 045

Akshayakavi
Authorised Signature

Dr. R. PALSON KENNEDY, M.E., Ph.D.
PRINCIPAL
PERI INSTITUTE OF TECHNOLOGY
Mannivakkam, Chennai-48.

No.31, 1st Floor, Alagesan Street, West Tambaram, Chennai - 600 045.
Office : 044 - 42077204, + 91 96888 81190, + 91-8122266653
Web : www.retechsolutions.in

TO WHOMSOEVER IT MAY CONCERN

This is to certify that **CHAKALI VISWA THEJA** student of **PERI INSTITUTE OF TECHNOLOGY, BE/CSE** has undergone the internship in our concern entitled **IOT** from **21st November 2019 to 23rd November 2019** in relevant departments related to their academic studies.

During the above period, the performance was good & we wish great success in all your future endeavours.

RETECH SOLUTIONS PVT. LTD. CHENNAI 600 045

Authorised Signature

Dr. R. PALSON KENNEDY, M.E., Ph.D.,
PRINCIPAL
PERI INSTITUTE OF TECHNOLOGY
Mannivakkam, Chennai - 600 048

No.31, 1st Floor, Alagesan Street, West Tambaram, Chennai - 600 045.
Office : 044 - 42077204, + 91 96888 81190, + 91-8122266653
Web : www.retechsolutions.in

INT: RE20S059

TO WHOMSOEVER IT MAY CONCERN

This is to certify that **KEERTHIGA C** student of

PERI INSTITUTE OF TECHNOLOGY ,BE has undergone the Internship Training through online in our concern entitled **PYTHON** **28 to 30,Nov 2019** in relevant departments related to their academic studies.

During the above period, the performance was good & we wish great success in all your future endeavours.

Authorised Signature

RETECH SOLUTIONS PVT LTD. CHENNAI 600 045

Dr. R. PALSON KENNEDY, M.E., Ph.D.,
PRINCIPAL
PERI INSTITUTE OF TECHNOLOGY

No-31, 1st Floor, Alageson Street, Tambaram West, Chennai-45.
Office : 044-42077204 / +91-8122266659 www.retechsolutions.in

INT: RE20S059

TO WHOMSOEVER IT MAY CONCERN

This is to certify that JAGADESHWARAN student of HARI PRIYA.S PERI INSTITUTE OF TECHNOLOGY ,BE has undergone the Internship Training through online in our concern entitled ML and AI 28 to 30,Nov 2019 in relevant departments related to their academic studies.

During the above period, the performance was good & we wish great success in all your future endeavours.

Authorised Signature

RETECH SOLUTIONS PVT. LTD. CHENNAI 600 045

Dr. R. PALSON KENNEDY, M.E., Ph.D.,
PRINCIPAL
PERI INSTITUTE OF TECHNOLOGY

INT: RE20S059

TO WHOMSOEVER IT MAY CONCERN

This is to certify that JAGADESHWARAN student of JAGADESHWARAN.J PERI INSTITUTE OF TECHNOLOGY ,BE has undergone the Internship Training through online in our concern entitled ML 07 to 09 , Dec 2019 in relevant departments related to their academic studies.

During the above period, the performance was good & we wish great success in all your future endeavours.

Authorised Signature

RETECH SOLUTIONS PVT LTD. CHENNAI 600 045

Dr. R. PALSON KENNEDY, M.E., Ph.D.,
PRINCIPAL
PERI INSTITUTE OF TECHNOLOGY
Mangivakkam, Chennai - 48.

RETECH SOLUTIONS PVT.LTD.

TO WHOMSOEVER IT MAY CONCERN

This is to certify that **VIJITHRA V** student of **PERI INSTITUTE OF TECHNOLOGY, BE/ECE** has undergone the internship in our concern entitled **EMBEDDED SYSTEM** during the period of **29th November 2018 to 01st December 2018** in relevant departments related to their academic studies.

During the above period, the performance was good & we wish great success in all your future endeavours.

RETECH SOLUTIONS PVT. LTD. CHENNAI 600 045

Authorised Signature

Dr. R. PALSON KENNEDY, M.E., Ph.D.,
PRINCIPAL
PERI INSTITUTE OF TECHNOLOGY
Mannivakkam, Chennai - 600 048.

No. 31, 1st Floor, Alagesan Street,
West Tambaram, Chennai - 600 045.
Office : 044-4207 7204
Cell : +91 96888 81190

No. 13, 1st Floor, Ramanuja Koodam Street,
Poonamallee, Chennai - 600 056.
Office : 044 - 4855 5575
Cell : +91 96888 81198

Cell : +91-81222 66653 • www.retechsolutions.in

RETECH SOLUTIONS PVT.LTD.

TO WHOMSOEVER IT MAY CONCERN

This is to certify that **SELVADHARSHINI V** student of **PERI INSTITUTE OF TECHNOLOGY, BE/ECE** has undergone the internship in our concern entitled **EMBEDDED SYSTEM** during the period of **05th December 2018 to 07th December 2018** in relevant departments related to their academic studies.

During the above period, the performance was good & we wish great success in all your future endeavours.

RETECH SOLUTIONS PVT. LTD. CHENNAI 600 045

Authorised Signature

Dr. R. PALSON KENNEDY, M.E., Ph.D.,
PRINCIPAL
PERI INSTITUTE OF TECHNOLOGY
Mannivakkam, Chennai - 600 048.

No. 31, 1st Floor, Alagesan Street,
West Tambaram, Chennai - 600 045.
Office : 044-4207 7204
Cell : +91 96888 81190

No. 13, 1st Floor, Ramanuja Koodam Street,
Poonamallee, Chennai - 600 056.
Office : 044 - 4855 5575
Cell : +91 96888 81198

Cell : +91-81222 66653 • www.retechsolutions.in

RETECH SOLUTIONS PVT.LTD.

TO WHOMSOEVER IT MAY CONCERN

This is to certify that **MOHANA N** student of **PERI INSTITUTE OF TECHNOLOGY, BE/ECE** has undergone the internship in our concern entitled **EMBEDDED SYSTEM** during the period of **05th December 2018 to 07th December 2018** in relevant departments related to their academic studies.

During the above period, the performance was good & we wish great success in all your future endeavours.

RETECH SOLUTIONS PVT. LTD. CHENNAI 600 045

Authorised Signature

Dr. R. PALSON KENNEDY, M.E., Ph.D.,
PRINCIPAL
PERI INSTITUTE OF TECHNOLOGY
Mannivakkam, Chennai - 600 048

No. 31, 1st Floor, Alagesan Street,
West Tambaram, Chennai - 600 045.
Office : 044-4207 7204
Cell : +91 96888 81190

No. 13, 1st Floor, Ramanuja Koodam Street,
Poonamallee, Chennai - 600 056.
Office : 044 - 4855 5575
Cell : +91 96888 81198

Cell : +91-81222 66653 • www.retechsolutions.in

RETECH SOLUTIONS PVT.LTD.

TO WHOMSOEVER IT MAY CONCERN

This is to certify that **LAKSHMI AISHWARYA R** student of **PERI INSTITUTE OF TECHNOLOGY, BE/ECE** has undergone the internship in our concern entitled **EMBEDDED SYSTEM** during the period of **05th December 2018 to 07th December 2018** in relevant departments related to their academic studies.

During the above period, the performance was good & we wish great success in all your future endeavours.

RETECH SOLUTIONS PVT. LTD. CHENNAI 600 045

Authorised Signature

Dr. R. PALSON KENNEDY, M.E., Ph.D.,
PRINCIPAL
PERI INSTITUTE OF TECHNOLOGY
..., Chennai - ...

No. 31, 1st Floor, Alagesan Street,
West Tambaram, Chennai - 600 045.
Office : 044-4207 7204
Cell : +91 96888 81190

No. 13, 1st Floor, Ramanuja Koodam Street,
Poonamallee, Chennai - 600 056.
Office : 044 - 4855 5575
Cell : +91 96888 81198

Cell : +91-81222 66653 • www.retechsolutions.in

PERI INSTITUTE OF TECHNOLOGY

DEPARTMENT OF COMPUTER SCIENCE AND ENGINEERING

CIRCULAR

Ref: PERIIT/CSE/ 2022-2023 EVEN/03 Date: 11/02/2023

The Department of Computer Science and Engineering is organizing a **GUEST LECTURE** in **Topic: "MACHINE LEARNING"** for third years and final years on 13/02/2023 (Monday) from 10 am.

I request all the faculty members and students to attend the guest lecture and we are expecting your coordination throughout the session.

EVENT CO-ORDINATOR

13/2/23

HOD/CSE

Copy to:

THE PRINCIPAL

VICE PRINCIPAL

All HOD's

Students Group

Dr. R. PALSON KENNEDY, M.E., Ph.D.,
PRINCIPAL
PERI INSTITUTE OF TECHNOLOGY
Mannivakkam, Chennai - 600 048.

PERI
INSTITUTE OF TECHNOLOGY

13 FEB 2023
10 AM

DEPARTMENT OF COMPUTER SCIENCE AND ENGINEERING

ASSOCIATION OF PERI IT COMPUTER SCIENCE ENGINEERS

"SPINAETOS"

ORGANIZES

GUEST LECTURE ON

MACHINE LEARNING

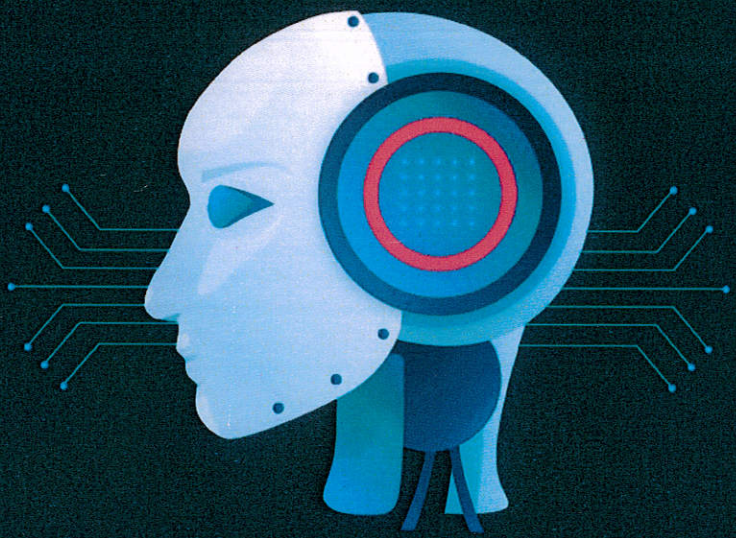

Resource Person:

Ms. M. GANGA

MACHINE LEARNING DEVELOPER
RETECH Solutions Pvt Ltd.

Dr. R. PALSON KENNEDY
Principal

Mr. B. MAGESH
Vice-Principal

Ms. K. VARALAKSHMI
HOD - CSE

ADMISSION CONTACT :
91505 94111 / 222

www.peri.education

PERI Knowledge Park, Mannivakkam, Chennai - 600048

admissions@peri.education

PERI INSTITUTE OF TECHNOLOGY

DEPARTMENT OF COMPUTER SCIENCE AND ENGINEERING

GUEST LECTURE ON "MACHINE LEARNING"

Report

A **Guest Lecture** on the topic "**Machine Learning**" was organized by the Department of Computer Science and Engineering, on 13th February 2023 by 10am. It was organized for the third year students of Computer Science and Engineering department. **Ms. M. Ganga, Machine Learning, RETECH Solutions Pvt Ltd, Chennai** was the guest speaker of the day.

The workshop was conducted in **Conference Hall** at **PERI Institute of Technology** with the students participants were provided with the necessary technical support to take part in the workshop session.

The workshop began with a formal welcome note by Ms. Lavanya B, 3rd year CSE, presided by Mrs. Varalakshmi Krishnan HOD, CSE. The speaker, Ms. S. Ganga accepted the invite. Having years of experience in Machine Learning, she commenced his speech and focused towards how the students should prepare themselves for setting up a successful career. She discussed with the students on effectively planning before starting the actual development. Also she explained the growing technology which enables computers to learn automatically from past data. Also she gave clear points on, how machine learning used for various tasks such as image recognition, speech recognition, email filtering, Face book auto-tagging, and recommender system. She elaborated machine learning algorithms build a mathematical model that helps in making predictions or decisions without being explicitly programmed.

Ms. M. Ganga explained the need for machine learning is increasing day by day. The reason behind the need for machine learning is that it is capable of doing tasks that are too complex for a person to implement directly. She moved on with the performance of the machine learning algorithm depends on the amount of data, and it can be determined by the cost function. With the help of machine learning, how we can save both time and money. She gave some key points which show the importance of Machine Learning: Rapid increment in the production of data, solving complex problems, which are difficult for a human, Decision making in various sector including finance, Finding hidden patterns and extracting useful information from data

Dr. R. PALSON KENNEDY, M.E., Ph.D.,
PRINCIPAL
PERI INSTITUTE OF TECHNOLOGY
Mannivakkam, Chennai - 600 048.

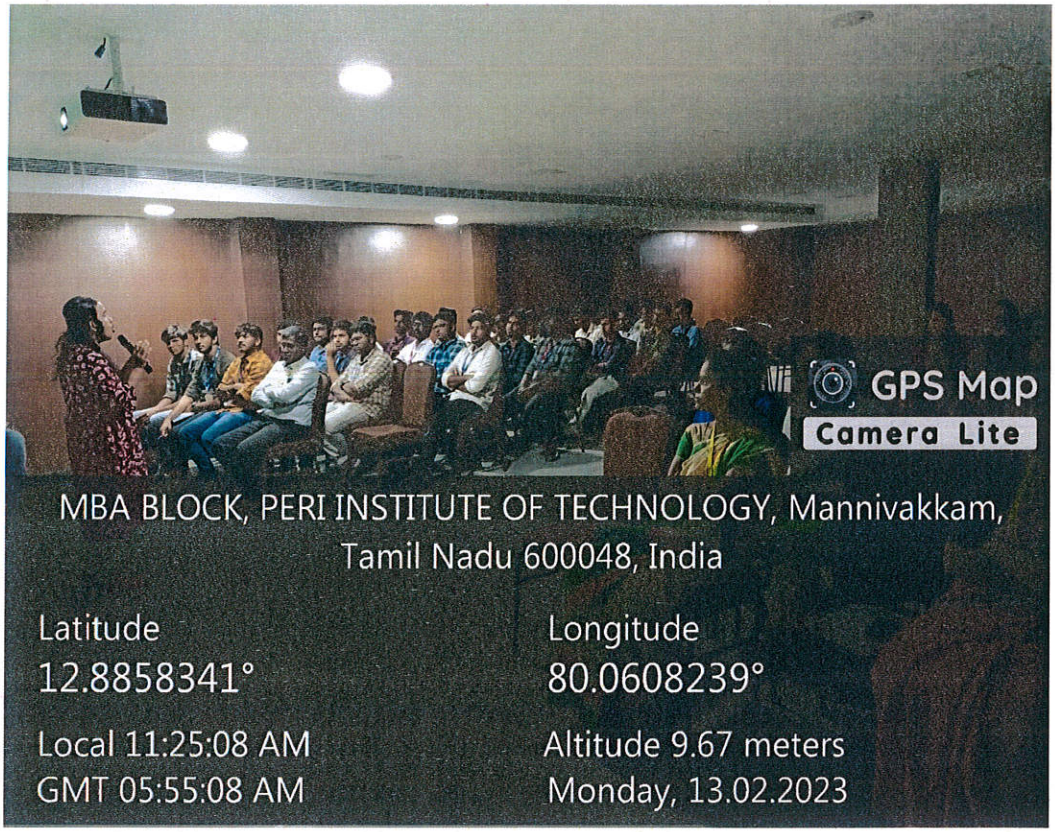

Fig. 2 Speaker Addresses the Participants

She explained from basics up to creating new method with simple concepts and discussing the shortcomings of a finished project can do wonders for future projects that have a similar scope. Then, how the project will be built should be defined. The process continues to analysis, design, program, execution, user satisfaction. This will be followed by deployment so the project will be useful to the clients. The product is maintained for a while until they decide to retire the product.

She elaborated with the highest level of programming and management control. Programmers are more efficient because they are informed and guided on what they should create and why conveyed the importance of Machine Learning and how its applications were in the world is filled with lot more dimensions of usage. To set up a successful career path, today's students must also be out-of-box thinkers in various dimensions.

Dr. R. PALSON KENNEDY, M.E., Ph.D.,
PRINCIPAL
PERI INSTITUTE OF TECHNOLOGY
Mannivakkam, Chennai - 600 048.

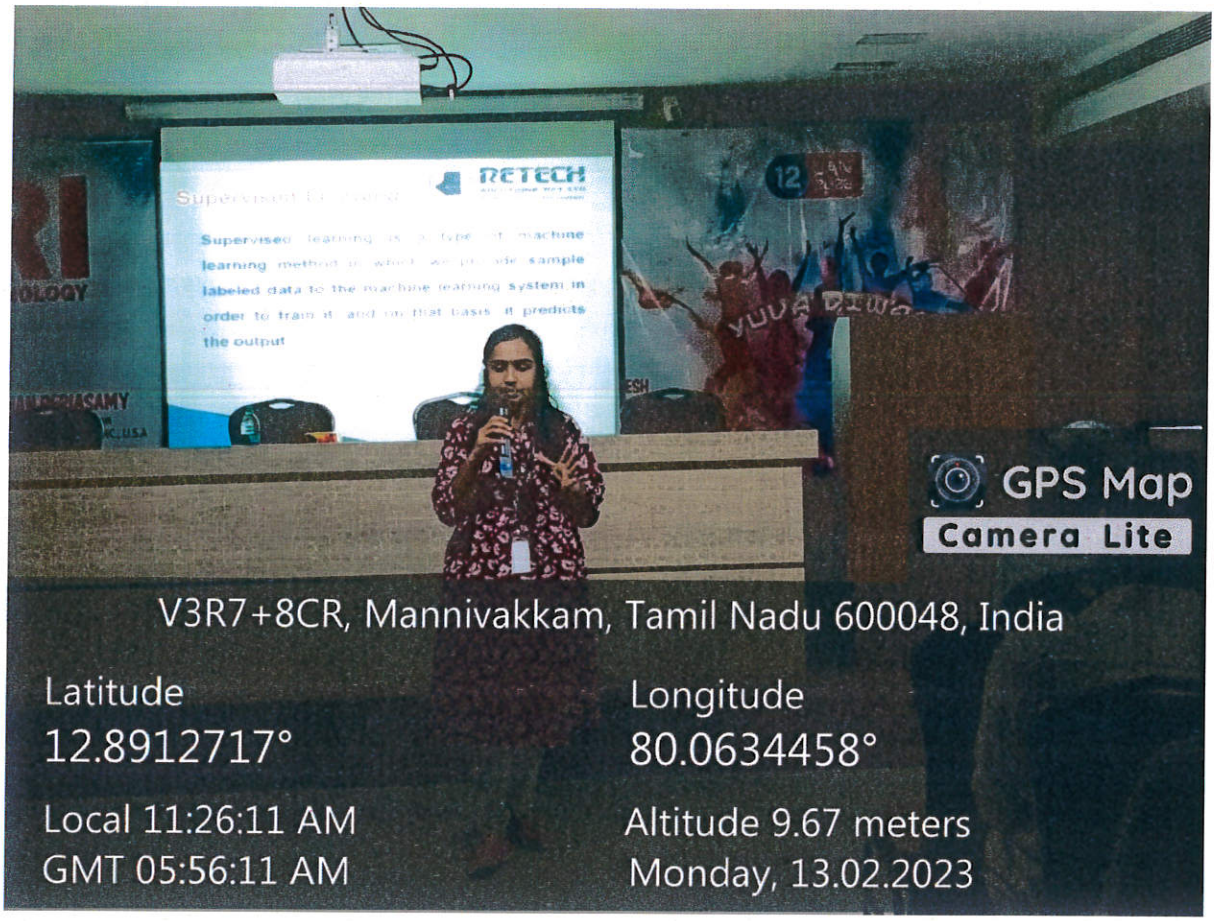

Fig. 3 Hands on Discussion with SDLC Administrator

The students listened to his words enthusiastically and voiced their doubts during the query session.

The lecture ended with a formal vote of thanks delivered by staff Mrs. Varalakshmi Krishnan, HOD/Assistant Professor CSE, wherein he expressed his gratitude to the guest speaker, Ms. M. Ganga, the management and the department for providing such a valuable session.

Dr. R. PALSON KENNEDY, M.E., Ph.D.,
PRINCIPAL
PERI INSTITUTE OF TECHNOLOGY
Mannivakkam, Chennai - 600 048.

PERI INSTITUTE OF TECHNOLOGY
DEPARMENT OF COMPUTER SCIENCE ND ENGINEERING
GUEST LECTURE ON MACHINE LEARNING
PARTICIPANT ATTENDANCE SHEET

S.NO	REG. NO.	NAME	SIGNATURE
1	411519104001	Akash G	
2	411519104002	Althaf Khan G	
3	411519104003	Ansul Jafera	
4	411519104004	Arulmani.G	
5	411519104005	Augustin Raja J	
6	411519104006	Ayesha Munawar M	
7	411519104007	Babyswetha.P	
8	411519104010	Blessy Evangelin L	
9	411519104011	Chitra. C	
10	411519104012	Dayana K	
11	411519104013	Deepak Kumar Bhagat	
12	411519104014	Dhaneshkumar M	
13	411519104016	Dinesh Kumar.N	
14	411519104017	Divya. G	
15	411519104018	Gabriel Nixson Jones.J	
16	411519104019	Gokul.R	
17	411519104020	Gopinath.V	
18	411519104021	Gownori Jasmitha	
19	411519104022	Hariharan B	
20	411519104023	Hariharan.R	
21	411519104024	Hariharan.S	
22	411519104026	Harshini Rajkumar	
23	411519104027	Hemavathy. K	
24	411519104028	Jagatheesan V	
25	411519104029	Jasmine Jenifer Mary X	
26	411519104031	Kabil J	
27	411519104032	Kalaivani K	
28	411519104033	Pavan Kaligiri	
29	411519104034	Karthick.A	
30	411519104035	Keerthana.V	

Dr. R. PALSON KENNEDY, M.E., Ph.D.,
PRINCIPAL
PERI INSTITUTE OF TECHNOLOGY
Mannivakkam, Chennai - 600 048.

31	411519104036	Kishore C	
32	411519104037	Kishore.U	
33	411519104038	Kumaravel B M	
34	411519104039	Lakshmi Priya.S	
35	411519104041	Logeshwaran S	AB
36	411519104042	Malavika.M	AB
37	411519104043	Manasa A	
38	411519104044	Mani Bharathi. B	
39	411519104045	Manikandan.V	AB
40	411519104046	Mareeswari.M	
41	411519104047	Medepalli Yadidya	
42	411519104048	Mohamed Hameed N	
43	411519104049	Mukesh.S	AB
44	411519104050	Muthukumar M	
45	411519104053	Nandhini. J	
46	411519104054	Naveen L	
47	411519104060	Ben Joseph.P	
48	411519104093	Swetha.C	
49	411519104302	Balaji R	AB
50	411519104040	Linga Sai Dhathri	
51	411519104051	Nallapaneni Vamsi Krishna	
52	411519104052	Namburi Srinadh	
53	411519104055	Naveenkumar.D	
54	411519104056	Naveen Kumar .M	
55	411519104057	Nedunseraladhan S	AB
56	411519104058	Nishanthi A	
57	411519104061	Parthiban D	
58	411519104062	Pavithra.M	
59	411519104063	Poli.Sunil	AB
60	411519104064	Ponduri.Sri Sushma	
61	411519104065	Pooja M	
62	411519104066	Pradeep. T. R	
63	411519104067	Prakash.R	

Dr. R. PALSON KENNEDY, M.E., Ph.D.,
PRINCIPAL
PERI INSTITUTE OF TECHNOLOGY
Mannivakkam, Chennai - 600 048.

64	411519104068	Praveen Kumar.S	
65	411519104069	Praveen Kumar.G	
66	411519104070	Priyadharshan V	
67	411519104071	Priyadharshini.M	
68	411519104072	Raghava R	
69	411519104073	Rajamurali. M	
70	411519104074	Revathi S	
71	411519104075	Rishi Ashok A	
72	411519104076	Rishya Sirungaran.G	
73	411519104077	Roshni M	
74	411519104078	Roy Reuban Raj.E	
75	411519104079	Sai Charan.G	
76	411519104080	Sanjay. D	
77	411519104081	Santhosh Kumar. M	
78	411519104082	Savitha.B	
79	411519104083	Shanmugaraj A	
80	411519104084	Silambarasan. K	
81	411519104085	Sivanandhan.R	
82	411519104086	Sneha M	
83	411519104087	Sowmiya. C	
84	411519104088	Sugashini.M	
85	411519104089	Sunil.S	
86	411519104091	Sureshmanikandan.K	
87	411519104092	Surya. V	
88	411519104094	Tamilselvan V	
89	411519104095	Tharanidharan.P	
90	411519104097	Vetri Chelvan.S	
91	411519104098	Vignesh Waran	
92	411519104099	Vikram Rj	
93	411519104100	Vishwa C	
94	411519104101	Yokesh S	
95	411519104102	Yuvashree.R	

Event Coordinator

HOD/CSE

Dr. R. PALSON KENNEDY, M.E., Ph.D.,
PRINCIPAL
PERI INSTITUTE OF TECHNOLOGY
Mannivakkam, Chennai - 600 048.

PERI INSTITUTE OF TECHNOLOGY
DEPARMENT OF COMPUTER SCIENCE ND ENGINEERING
GUEST LECTURE ON MACHINE LEARNING
PARTICIPANT ATTENDANCE SHEET

S.No	Reg.No	Name of the Student	Year /Sec	Signature
1	411520104001	Aarthy K P	III/A	Aarthy K P
2	411520104002	Aayisha K	III/A	
3	411520104003	Abdul Lathief Ah	III/A	
4	411520104004	Abirami V	III/A	
5	411520104005	Akash D	III/A	
6	411520104006	Apsar K	III/A	Apsar
7	411520104007	Apshana S	III/A	
8	411520104008	Aravindhan M	III/A	
9	411520104009	Arjun Pt	III/A	P.T. Arj
10	411520104010	Arun Kishore E	III/A	
11	411520104011	Arunkumar Ek	III/A	E.K. Arun
12	411520104012	Arun Kumar G	III/A	
13	411520104013	Ashokkumar M	III/A	
14	411520104014	Ashwin Kumar Pj	III/A	
15	411520104015	Ashwinth Kk	III/A	Ashwinth.
16	411520104016	Atchaya R	III/A	
17	411520104017	Brindha M	III/A	Brindha. M
18	411520104018	Caleb J	III/A	Caleb
19	411520104019	Chandraguptan T	III/A	T. Chandragupta
20	411520104020	Dhamodharan Sk	III/A	
21	411520104021	Dhana Sehwac R	III/A	
22	411520104022	Dinakaran C	III/A	dinakaran
23	411520104023	Dinesh D	III/A	
24	411520104024	Durga V	III/A	
25	411520104025	Ganesh B	III/A	
26	411520104026	Goddumuri Raju	III/A	G. Raju
27	411520104027	Gomathi S	III/A	Gowtham
28	411520104028	Gowtham M	III/A	M-Gowtham
29	411520104029	Gunalan M	III/A	Gunalan
30	411520104030	Hareesh Anand Sr	III/A	Hareesh
31	411520104031	Harini K	III/A	Harini K.
32	411520104032	Harish Suriya S	III/A	
33	411520104033	Hemachandran R	III/A	
34	411520104034	Immanuvel B	III/A	
35	411520104035	Jayashree N	III/A	Jayashree N
36	411520104036	Jayashree V	III/A	Jayashree.N
37	411520104037	Jeevanantham D	III/A	
38	411520104038	Kamalesh B	III/A	
39	411520104039	Karthick A	III/A	
40	411520104040	Karthick Subramaniyan S	III/A	

Dr. R. PALSON KENNEDY, M.E., Ph.D.,
PRINCIPAL
PERI INSTITUTE OF TECHNOLOGY
Mannivakkam, Chennai - 600 048.

41	411520104041	Karuppiah K	III/A	
42	411520104042	Kathiravan M	III/A	
43	411520104043	Kavidharshini R	III/A	
44	411520104044	Kavikumar K	III/A	
45	411520104045	Kaviya P	III/A	
46	411520104301	Hemanraj Nv	III/A	
47	411520104302	Kalaivani S	III/A	
48	411520104303	Lavanya M	III/A	
49	411520104304	Mary Sowmiya S	III/A	
50	411520104305	Mathavan M	III/A	
51	411520104307	Nandhini S	III/A	
52	411520104308	Pavithra V	III/A	
53	411520104309	Priyadharshini D	III/A	
54	411520104310	Pushparaj E	III/A	
55	411520104311	Ramprasanna R	III/A	
56	411520104312	Samyukthaa Ad	III/A	
57	411520104313	Sandro Thisha R	III/A	
58	411520104314	Uma Maheswari D	III/A	
59	411520104315	Vignesh R	III/A	
60	411520104701	Jaydeep V	III/A	
61	411520104702	Tanuj B	III/A	
62	411520104046	Keraklin W	III/B	
63	411520104047	Kiran Kumar M	III/B	
64	411520104048	Kiruthika G	III/B	
65	411520104049	Kollu Balavardhan K	III/B	ABSENT
66	411520104050	Koushikraju R	III/B	
67	411520104051	Lavanya S	III/B	
68	411520104052	Logeshwari R	III/B	
69	411520104053	Madesh C	III/B	ABSENT
70	411520104054	Manikandan M	III/B	
71	411520104055	Manikandan S	III/B	
72	411520104057	Marikala M	III/B	
73	411520104058	Megasri K	III/B	
74	411520104059	Mohamed Harris H	III/B	
75	411520104060	Mohamed Pakier Rahim Y	III/B	
76	411520104061	Monalisa V	III/B	
77	411520104062	Muralikrishnan R S	III/B	
78	411520104064	Muthupandi P	III/B	
79	411520104065	Nalini R	III/B	
80	411520104066	Naveen Kumar E	III/B	
81	411520104067	Nithin Karthi R M	III/B	
82	411520104068	Nithyasree P	III/B	
83	411520104069	Nivetha B	III/B	
84	411520104070	Prasannakumaran S	III/B	
85	411520104071	Praveenkumar T	III/B	
86	411520104072	Priyanga D	III/B	

Dr. R. PALSON KENNEDY, M.E., Ph.D.,
PRINCIPAL
PERI INSTITUTE OF TECHNOLOGY
Mannivakkam, Chennai - 600 048

87	411520104073	Ragul P	III/B	
88	411520104074	Ragunath R	III/B	
89	411520104075	Rajasubramani R	III/B	
90	411520104076	Ratthika S	III/B	
91	411520104077	Ravishankar G	III/B	
92	411520104078	Rithick R	III/B	
93	411520104079	Ruthresh P	III/B	
94	411520104080	Samuel I	III/B	
95	411520104081	Sanjaana S	III/B	
96	411520104082	Sanjay R	III/B	
97	411520104083	Saranya S	III/B	
98	411520104084	Senthurammal S	III/B	
99	411520104085	Shankar K	III/B	
100	411520104086	Sharan G	III/B	
101	411520104087	Shiyam Sundhar B	III/B	
102	411520104088	Sivaprakash K	III/B	
103	411520104089	Sivasabarishwari M	III/B	
104	411520104090	Sneha Priya M	III/B	
105	411520104091	Sowmiya B	III/B	
106	411520104092	Srikanth R	III/B	
107	411520104093	Sunilkumar N	III/B	
108	411520104094	Swetha B	III/B	
109	411520104095	Swetha Sree S	III/B	
110	411520104096	Thanuja V	III/B	
111	411520104097	Tharun M	III/B	
112	411520104098	Thrisha B	III/B	
113	411520104099	Vandhana J	III/B	
114	411520104100	Varshini V	III/B	
115	411520104101	Velmurugan D	III/B	
116	411520104102	Venkatesh S	III/B	
117	411520104103	Vignesh S	III/B	
118	411520104104	Vijaya Harshitha	III/B	
119	411520104105	Vijayakumar D	III/B	
120	411520104106	Vishnu B	III/B	
121	411520104107	Vishva B	III/B	

Event Coordinator

HOD/ASE

Dr. R. RALSON KENNEDY, M.E., Ph.D.,
PRINCIPAL
PERI INSTITUTE OF TECHNOLOGY
Mannivakkam, Chennai - 600 048.

PERI INSTITUTE OF TECHNOLOGY
MANNIVAKKAM, TAMBARAM
DEPARTMENT OF COMPUTER SCIENCE AND ENGINEERING

GUEST LECTURE – STUDENT FEEDBACK FORM

Name & Registration No : Kavi Kumar. K (411520104044)

Year : 3rd

Name of the Expert : MS, M. Ganga

Guest lecture Topic : Machine learning

Date & Time : 13/02/23 & 10.00 AM.

Did this speaker grab your attention?

yes!

Rate the effectiveness of the Session: 1 = Less Effective. 5 = Highly Effective

5 = highly effective

What leadership qualities will you take from this speaker?

coordination

Overall opinion of this topic:

I really understand very good. whole time was very use full.

Other comments:

K. K

Signature

PERI INSTITUTE OF TECHNOLOGY
MANNIVAKKAM, TAMBARAM
DEPARTMENT OF COMPUTER SCIENCE AND ENGINEERING

GUEST LECTURE – STUDENT FEEDBACK FORM

Name & Registration No : K. Karuppiah (411520104041)

Year : III rd year

Name of the Expert : Ms. M. Granga

Guest lecture Topic : Machine Learning

Date & Time : 13/02/23 & 10.00 AM

Did this speaker grab your attention?

Yes!

Rate the effectiveness of the Session: 1 = Less Effective. 5 = Highly Effective

5 = Highly effective

What leadership qualities will you take from this speaker?

He told how to gathering the team work, leads the team and co ordination of the team is very good

Overall opinion of this topic:

It is very nice and I gather more knowledge from speaker.

Other comments:

I'm waiting for more meeting like this.

Signature

K. Karuppiah

PERI INSTITUTE OF TECHNOLOGY
MANNIVAKKAM, TAMBARAM
DEPARTMENT OF COMPUTER SCIENCE AND ENGINEERING

GUEST LECTURE – STUDENT FEEDBACK FORM

Name & Registration No : HARINI.K (411520104031)

Year : 3rd

Name of the Expert : MS.M.Ganga

Guest lecture Topic : Machine learning

Date & Time : 13/02/2023 & 10.00AM

Did this speaker grab your attention?

Yes

Rate the effectiveness of the Session: 1 = Less Effective. 5 = Highly Effective

5=highly effective

What leadership qualities will you take from this speaker?

coordination

Overall opinion of this topic:

Other comments: I really understand the topic and they explained very clearly

Harini.

Signature

PERI INSTITUTE OF TECHNOLOGY
MANNIVAKKAM, TAMBARAM
DEPARTMENT OF COMPUTER SCIENCE AND ENGINEERING

GUEST LECTURE – STUDENT FEEDBACK FORM

Name & Registration No : Priya d 411520104309

Year : 3rd

Name of the Expert : Ms. M. Ganga.

Guest lecture Topic : Machine learning.

Date & Time : 13/02/23 d 10.00AM

Did this speaker grab your attention?

Yes.

Rate the effectiveness of the Session: 1 = Less Effective. 5 = Highly Effective

4

What leadership qualities will you take from this speaker?

Spotive.

Overall opinion of this topic:

Very nice.

Other comments:

Nothing

Priya

Signature

PERI INSTITUTE OF TECHNOLOGY
MANNIVAKKAM, TAMBARAM
DEPARTMENT OF COMPUTER SCIENCE AND ENGINEERING

GUEST LECTURE – STUDENT FEEDBACK FORM

Name & Registration No : Apshana.S - 411520104007

Year : III year

Name of the Expert : Ms.M. Ganga

Guest lecture Topic : Machine learning

Date & Time : 13/02/23 & 10.00 AM

Did this speaker grab your attention?

yes

Rate the effectiveness of the Session: 1 = Less Effective. 5 = Highly Effective

A

What leadership qualities will you take from this speaker?

Coordinate the team

Overall opinion of this topic:

Its very good.

Other comments:

Apshana.

Signature

PERI
INSTITUTE OF TECHNOLOGY

DEPARTMENT OF COMPUTER SCIENCE ENGINEERING

Organizes

GUEST LECTURE ON

"MACHINE LEARNING"

CERTIFICATE
OF PARTICIPATION

This is to certify that Mr / ~~Ms.~~ JEEVANANTHAM D

from THIRD YEAR CSE - A has participated in guest lecture on **MACHINE LEARNING** held at **PERI Institute of Technology** on **13th February 2023.**

PRINCIPAL **VICE PRINCIPAL** **HOD**

PERI
INSTITUTE OF TECHNOLOGY

DEPARTMENT OF COMPUTER SCIENCE ENGINEERING

Organizes

GUEST LECTURE ON

"MACHINE LEARNING"

CERTIFICATE
OF PARTICIPATION

This is to certify that ~~Mr~~ / Ms. MEGASRI K

from THIRD YEAR CSE - B has participated in guest lecture on **MACHINE LEARNING** held at **PERI Institute of Technology** on **13th February 2023.**

PRINCIPAL **VICE PRINCIPAL** **HOD**

PERI
INSTITUTE OF TECHNOLOGY

DEPARTMENT OF COMPUTER SCIENCE ENGINEERING

Organizes

GUEST LECTURE ON

"MACHINE LEARNING"

CERTIFICATE
OF PARTICIPATION

This is to certify that Mr / ~~Ms.~~ GANESH B

from THIRD YEAR CSE - A has participated in guest lecture on **MACHINE LEARNING** held at **PERI Institute of Technology** on **13th February 2023.**

PRINCIPAL **VICE PRINCIPAL** **HOD**

PERI
INSTITUTE OF TECHNOLOGY

DEPARTMENT OF COMPUTER SCIENCE ENGINEERING

Organizes

GUEST LECTURE ON

"MACHINE LEARNING"

CERTIFICATE
OF PARTICIPATION

This is to certify that ~~Mr~~ / Ms. APSHANA S

from THIRD YEAR CSE - A has participated in guest lecture on **MACHINE LEARNING** held at **PERI Institute of Technology** on **13th February 2023.**

PRINCIPAL **VICE PRINCIPAL** **HOD**

PERI
INSTITUTE OF TECHNOLOGY

DEPARTMENT OF COMPUTER SCIENCE ENGINEERING

Organizes

GUEST LECTURE ON

"MACHINE LEARNING"

CERTIFICATE
OF PARTICIPATION

This is to certify that Mr / ~~Ms.~~ VIGNESH S

from THIRD YEAR CSE -B has participated in guest lecture on **MACHINE LEARNING** held at **PERI Institute of Technology** on **13th February 2023.**

PRINCIPAL **VICE PRINCIPAL** **HOD**

PERI
INSTITUTE OF TECHNOLOGY

Department of Electrical and Electronics Engineering

CIRCULAR

Ref: PERIIT/EEE /2022-2023/Even/Event/CIR001

Date: 06/02/2023

The Department of Electrical and Electronics Engineering is going to conduct a seminar in "**Applications of Robotics in Electrical Field**" on 07/02/2023 (Tuesday) from 9:30 a.m. to 2:00 p.m.

I request all the faculty members and students to attend the Seminar and we are expecting your coordination throughout the session.

6/2/2023
HOD/EEE

6/2/2023.
Vice Principal

Principal
6/2/23

Copy to:

All HOD' S

Notice board

Dr. R. PALSON KENNEDY, M.E., Ph.D.,
PRINCIPAL
PERI INSTITUTE OF TECHNOLOGY
Mannivakkam, Chennai - 600 048.

PERI
INSTITUTE OF TECHNOLOGY

7 FEB 2023
9.30 AM

DEPARTMENT OF ELECTRICAL AND ELECTRONCS ENGINEERING

(PERIIT ELECTRICAL ENGINEERING STUDENTS ASSOCIATION

"PEESA"

ORGANIZES

SEMINAR ON

APPLICATIONS OF ROBOTICS
IN ELECTRICAL FIELD

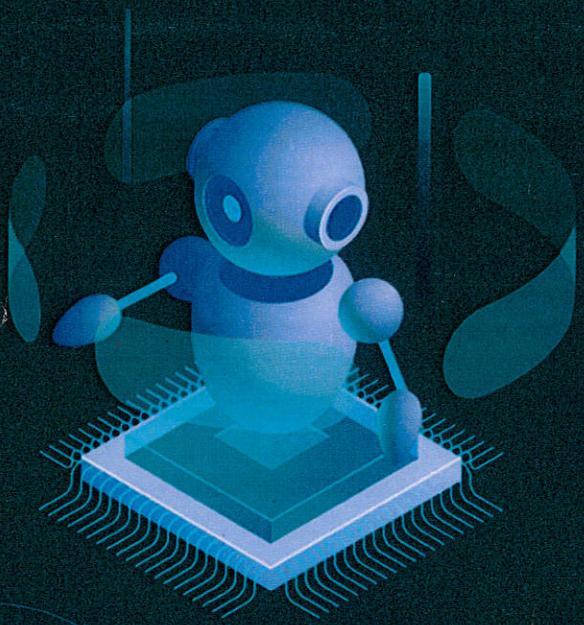

Resource Person:

Mr. E. ARUNKUMAR, ME(Ph.d),

Vice President,
RETECH SOLUTIONS Pvt. Ltd.

Dr. R. PALSON KENNEDY
Principal

Mr. B. MAGESH
Vice-Principal

Ms. S. L. SREEDEVI
HOD - EEE

ADMISSION CONTACT :

91505 94111 / 222

www.peri.education

PERI Knowledge Park, Mannivakkam, Chennai - 600048

admissions@peri.education

PERI Institute of Technology

Department of Electrical and Electronics Engineering

PEESA

Organizes Seminar on

"APPLICATIONS OF ROBOTICS IN ELECTRICAL FIELD"

A Seminar on Applications of Robotics in Electrical Field was organized on 07th February 2023 at 9.30A.m by the Department of Electrical and Electronics Engineering along with EEE Association of PERIIT. It was organized for the students of EEE department. Mr. E.Arunkumar, Vice president, RETECH SOLUTIONS Pvt.Ltd, Chennai was the resource person of the day.

Fig. 1 Mr. Janarathanan of Third year EEE introduced the Chief guest Mr. E.Arun kumar

Fig. 2 Lighting Kuthu Vilaku by Mr.B.Magesh Vice principal

Dr. R. PALSON KENNEDY, M.E., Ph.D.,
PRINCIPAL
PERI INSTITUTE OF TECHNOLOGY
Mannivakkam, Chennai - 600 048.

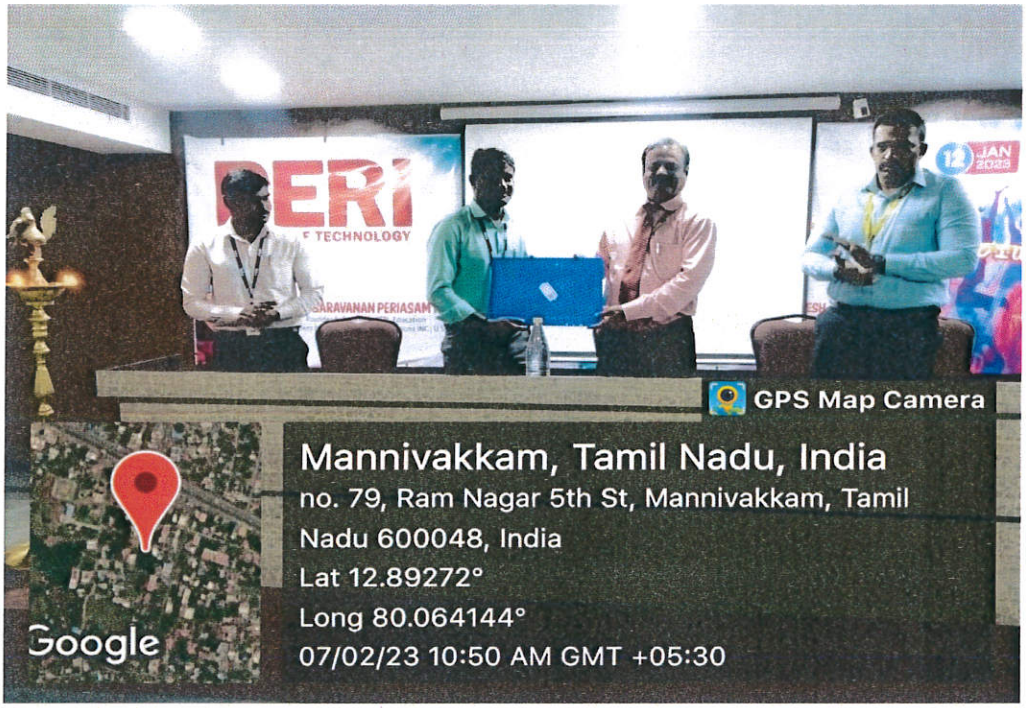

Fig. 3 Dr. R. Palson kennedy/Principal facilitated the chief guest

Fig. 4 MOU Signed by the resource person of Retech solution

Dr. R. PALSON KENNEDY, M.E., Ph.D.
PRINCIPAL
PERI INSTITUTE OF TECHNOLOGY
Mannivakkam, Chennai - 600 048.

Fig. 5 Resource person lecturing the students

Fig. 6 Resource person lecturing the students

Overall, our students found this technical seminar was informative and useful to understand the applications of robotics in electrical field.

Dr. R. PALSON KENNEDY, M.E., Ph.D.,
PRINCIPAL
PERI INSTITUTE OF TECHNOLOGY
Mannivakkam, Chennai - 600 048.

PERI INSTITUTE OF TECHNOLOGY
DEPARTMENT OF Electrical and Electronics Engineering
Attendance Sheet
Seminar on Applications of Robotics in Electric field

Date: 07-02-2023

IV Year EEE

S.No	REG.No.	NAME OF THE STUDENT	SIGNATURE
1	411519105001	Abimanyu. S	S.Abimanyu
2	411519105002	Archana Jenifer. C	Archana Jenifer. C
3	411519105003	Balaji. S	S. Balaji
4	411519105005	Durai Raj. M	Durai Raj
5	411519105006	Hariharan. R	R. Hariharan
6	411519105007	Iyappan. P	Iyyappan
7	411519105008	Ponnarasi. K	K. Ponnarasi
8	411519105009	Savitha. R	Savitha
9	411519105010	Surya. P	Surya.P
10	411519105011	Vinoth Kumar. M	Vinoth
11	411519105301	Dinesh Kumar. V	V. Dinesh Kumar
12	411519105303	Prakash. V	Prakash

Dr. R. PALSON KENNEDY, M.E., Ph.D
PRINCIPAL
PERI INSTITUTE OF TECHNOLOGY
Mannivakkam, Chennai - 600 048.

PERI INSTITUTE OF TECHNOLOGY
DEPARTMENT OF Electrical and Electronics Engineering
Attendance Sheet
Seminar on Applications of Robotics in Electric field
Date: 07-02-2023

III Year EEE

S.No	REG.No.	NAME OF THE STUDENT	SIGNATURE
1	411520105001	R.L.Arunachalam	
2	411520105003	S.Chandru	
3	411520105004	K.Janarthanan	
4	411520105005	D.Jayanth	
5	411520105006	V.Keerthana	
6	411520105007	R. Krishnakumar	
7	411520105008	A. Nitheesh	
8	411520105009	C.Pavithra	
9	411520105010	A.Poovarasan	
10	411520105011	A.Praveenkumar	
11	411520105012	R.Rajkumar	
12	411520105013	Ramya.S	
13	411520105014	E.Saravanan	
14	411520105015	Sivaramakrishnan. R	
15	411520105016	G.Srikanth	
16	411520105017	G.Vigneshwaran	
17	411520105018	M.Yuvashree	
18	411520105301	B.Abishek samuel	
19	411520105302	S.Anuramabarathi	
20	411520105307	S.Gokul	

Dr. R. PALSON KENNEDY, M.E., Ph.D.,
PRINCIPAL
PERI INSTITUTE OF TECHNOLOGY
Mannivakkam, Chennai - 600 048.

21	411520105309	Harish.P	
22	411520105310	R.Harish	
23	411520105311	P.Jancy Reena	
24	411520105312	S.Jayanthan	
25	411520105313	M.Kavikumar	
26	411520105314	A.kingslin	
27	411520105315	P .Maria kalai	
28	411520105316	R. Mohan	
29	411520105319	S.Nivetha	
30	411520105323	Rajesh S	
31	411520105324	S. Sarvesh	
32	411520105327	P . Sridharan	
33	411520105331	Thirsha M	
34	411520105332	M. Thomas Richard	
35	411520105333	R.Varshini	
36	411520105334	P. Velu	
37	411520105335	M.Venkatesh	

Dr. R. PALSON KENNEDY, M.E., Ph.D
PRINCIPAL
PERI INSTITUTE OF TECHNOLOGY
Mannivakkam, Chennai - 600 048.

PERI INSTITUTE OF TECHNOLOGY
DEPARTMENT OF Electrical and Electronics Engineering
Attendance Sheet
Seminar on Applications of Robotics in Electric field
Date: 07-02-2023

II Year EEE

S.No	REG.No.	NAME OF THE STUDENT	SIGNATURE
1	411521105001	Ashish J	
2	411521105002	Bubesh S	
3	411521105004	Divya R	
4	411521105006	Kamalavendhan S	
5	411521105007	Kaviya M	
6	411521105008	Keerthika V	
7	411521105009	Likhitha J	
8	411521105011	Murali S	
9	411521105012	Nikitha N	
10	411521105013	Nisha B	
11	411521105015	Pothigachalam U	
12	411521105017	Priyanka M	
13	411521105018	Sabitha S	
14	411521105019	Samy K	
15	411521105020	Saravanan K	
16	411521105021	Shasidharan K	
17	411521105022	Sivaraj R	
18	411521105023	Thivya S	
19	411521105024	Varunraj G	
20	411521105025	Vinayaga Moorthy M	

Dr. R. PALSON KENNEDY, M.E., Ph.D.,
PRINCIPAL
PERI INSTITUTE OF TECHNOLOGY
Mannivakkam, Chennai - [illegible]

21	411521105301	Balaji. E	
22	411521105302	R. Gokul	
23	411521105303	Illayabharathi. E	
24	411521105304	D. JaiSankar	
25	411521105305	K. Kamaraj	
26	411521105306	D. Karthik Priya kumar	
27	411521105307	S. Nagarjun	
28	411521105308	N.Naveen	
29	411521105309	A. Rohit	
30	411521105310	P. Rupesh	
31	411521105311	B. Sandhanakrishnan	
32	411521105312	A. Sethuraman	

Dr. R. PALSON KENNEDY, M.E., Ph.D.,
PRINCIPAL
PERI INSTITUTE OF TECHNOLOGY
Mannivakkam, Chennai - 600 048.

INSTITUTE OF TECHNOLOGY

Department of Electrical and Electronics Engineering

FEEDBACK FORM

Name of the student: C. pavithra.

Class / Year: 3rd year (III)

Name of the Training program: **Seminar - Applications Of Robotics in Electrical Field**

Name of Resource person: Mr.E.Arunkumar, Vice president,

RETECH SOLUTIONS Pvt.Ltd,

Date: 07-02-2023

Timings: 9:30 a.m– 12:30 p.m

Dear students,

If you attended Training Program we would like to make sure that the sessions were relevant and useful. Give your appropriate feedback to make the future course more beneficial for you.

Please √ the option you find most suitable.

S.No	Particular	Excellent	Good	Average	Poor
1.	How much the session was useful from knowledge and information point of view?		✓		
2.	How relevant was the content discussed by the resource person?		✓		
3.	How much interesting was the session for you?		✓		
4.	Did the course covering full fill your expectation?		✓		
5.	What is your opinion about value added course?		✓		
6.	Was the session interactive?	✓			
7.	Overall effectiveness of the course?		✓		

Additional comments and suggestions for future use:

C. Pavithra

Signature of the student

PERI
INSTITUTE OF TECHNOLOGY

Department of Electrical and Electronics Engineering

FEEDBACK FORM

Name of the student: M. Thirsha

Class / Year: 3rd year

Name of the Training program: **Seminar - Applications Of Robotics in Electrical Field**

Name of Resource person: Mr.E.Arunkumar, Vice president,

RETECH SOLUTIONS Pvt.Ltd,

Date: 07-02-2023

Timings: 9:30 a.m– 12:30 p.m

Dear students,

If you attended Training Program we would like to make sure that the sessions were relevant and useful. Give your appropriate feedback to make the future course more beneficial for you.

Please √ the option you find most suitable.

S.No	Particular	Excellent	Good	Average	Poor
1.	How much the session was useful from knowledge and information point of view?		✓		
2.	How relevant was the content discussed by the resource person?		✓		
3.	How much interesting was the session for you?		✓		
4.	Did the course covering full fill your expectation?		✓		
5.	What is your opinion about value added course?		✓		
6.	Was the session interactive?	✓			
7.	Overall effectiveness of the course?		✓		

Additional comments and suggestions for future use:

M. Thir

Signature of the student

PERI
INSTITUTE OF TECHNOLOGY

Department of Electrical and Electronics Engineering

FEEDBACK FORM

Name of the student: M. Yuvashree

Class / Year: BE-EEE / 3rd

Name of the Training program: **Seminar - Applications Of Robotics in Electrical Field**

Name of Resource person: Mr.E.Arunkumar, Vice president,

RETECH SOLUTIONS Pvt.Ltd,

Date: 07-02-2023

Timings: 9:30 a.m– 12:30 p.m

Dear students,

If you attended Training Program we would like to make sure that the sessions were relevant and useful. Give your appropriate feedback to make the future course more beneficial for you.

Please √ the option you find most suitable.

S.No	Particular	Excellent	Good	Average	Poor
1.	How much the session was useful from knowledge and information point of view?	✓			
2.	How relevant was the content discussed by the resource person?		✓		
3.	How much interesting was the session for you?	✓			
4.	Did the course covering full fill your expectation?		✓		
5.	What is your opinion about value added course?	✓			
6.	Was the session interactive?	✓			
7.	Overall effectiveness of the course?	✓			

Additional comments and suggestions for future use:

Signature of the student

INSTITUTE OF TECHNOLOGY

Department of Electrical and Electronics Engineering

FEEDBACK FORM

Name of the student: Iyappan . P

Class / Year: Final year

Name of the Training program: **Seminar - Applications Of Robotics in Electrical Field**

Name of Resource person: Mr.E.Arunkumar, Vice president,

RETECH SOLUTIONS Pvt.Ltd,

Date: 07-02-2023

Timings: 9:30 a.m– 12:30 p.m

Dear students,

If you attended Training Program we would like to make sure that the sessions were relevant and useful. Give your appropriate feedback to make the future course more beneficial for you.

Please √ the option you find most suitable.

S.No	Particular	Excellent	Good	Average	Poor
1.	How much the session was useful from knowledge and information point of view?	√			
2.	How relevant was the content discussed by the resource person?		√		
3.	How much interesting was the session for you?		√		
4.	Did the course covering full fill your expectation?	√			
5.	What is your opinion about value added course?		√		
6.	Was the session interactive?		√		
7.	Overall effectiveness of the course?	√			

Additional comments and suggestions for future use:

P. Iyappan

Signature of the student

PERI
INSTITUTE OF TECHNOLOGY

Department of Electrical and Electronics Engineering

FEEDBACK FORM

Name of the student: S. Nivetha

Class / Year: BE EEE / III rd year

Name of the Training program: **Seminar - Applications Of Robotics in Electrical Field**

Name of Resource person: Mr.E.Arunkumar, Vice president,

RETECH SOLUTIONS Pvt.Ltd,

Date: 07-02-2023

Timings: 9:30 a.m– 12:30 p.m

Dear students,

If you attended Training Program we would like to make sure that the sessions were relevant and useful. Give your appropriate feedback to make the future course more beneficial for you.

Please √ the option you find most suitable.

S.No	Particular	Excellent	Good	Average	Poor
1.	How much the session was useful from knowledge and information point of view?	✓			
2.	How relevant was the content discussed by the resource person?		✓		
3.	How much interesting was the session for you?		✓		
4.	Did the course covering full fill your expectation?	✓			
5.	What is your opinion about value added course?	✓			
6.	Was the session interactive?		✓		
7.	Overall effectiveness of the course?		✓		

Additional comments and suggestions for future use:

S. Nivetha

Signature of the student

PERI
INSTITUTE OF TECHNOLOGY

Department of Electrical and Electronics Engineering

FEEDBACK FORM

Name of the student: R. SAVITHA

Class / Year: FINAL YEAR

Name of the Training program: **Seminar - Applications Of Robotics in Electrical Field**

Name of Resource person: Mr.E.Arunkumar, Vice president,

RETECH SOLUTIONS Pvt.Ltd,

Date: 07-02-2023

Timings: 9:30 a.m– 12:30 p.m

Dear students,

If you attended Training Program we would like to make sure that the sessions were relevant and useful. Give your appropriate feedback to make the future course more beneficial for you.

Please √ the option you find most suitable.

S.No	Particular	Excellent	Good	Average	Poor
1.	How much the session was useful from knowledge and information point of view?	√			
2.	How relevant was the content discussed by the resource person?		√		
3.	How much interesting was the session for you?	√			
4.	Did the course covering full fill your expectation?		√		
5.	What is your opinion about value added course?	√			
6.	Was the session interactive?	√			
7.	Overall effectiveness of the course?		√		

Additional comments and suggestions for future use:

Savitha

Signature of the student

PERI
INSTITUTE OF TECHNOLOGY

Department of Electrical and Electronics Engineering

FEEDBACK FORM

Name of the student: S. Saibithra .

Class / Year: EEE / II

Name of the Training program: **Seminar - Applications Of Robotics in Electrical Field**

Name of Resource person: Mr.E.Arunkumar, Vice president,

RETECH SOLUTIONS Pvt.Ltd,

Date: 07-02-2023

Timings: 9:30 a.m– 12:30 p.m

Dear students,

If you attended Training Program we would like to make sure that the sessions were relevant and useful. Give your appropriate feedback to make the future course more beneficial for you.

Please √ the option you find most suitable.

S.No	Particular	Excellent	Good	Average	Poor
1.	How much the session was useful from knowledge and information point of view?	✓			
2.	How relevant was the content discussed by the resource person?		✓		
3.	How much interesting was the session for you?	✓			
4.	Did the course covering full fill your expectation?	✓	✓		
5.	What is your opinion about value added course?	✓		✓	
6.	Was the session interactive?	✓			
7.	Overall effectiveness of the course?			✓	

Additional comments and suggestions for future use:

Signature of the student

PERI
INSTITUTE OF TECHNOLOGY

Department of Electrical and Electronics Engineering

FEEDBACK FORM

Name of the student: Shanidharan.

Class / Year: EEE / II

Name of the Training program: **Seminar - Applications Of Robotics in Electrical Field**

Name of Resource person: Mr.E.Arunkumar, Vice president,

RETECH SOLUTIONS Pvt.Ltd,

Date: 07-02-2023

Timings: 9:30 a.m– 12:30 p.m

Dear students,

If you attended Training Program we would like to make sure that the sessions were relevant and useful. Give your appropriate feedback to make the future course more beneficial for you.

Please √ the option you find most suitable.

S.No	Particular	Excellent	Good	Average	Poor
1.	How much the session was useful from knowledge and information point of view?	✓	✓	✓	
2.	How relevant was the content discussed by the resource person?	✓	✓		
3.	How much interesting was the session for you?	✓	✓	✓	
4.	Did the course covering full fill your expectation?	✓	✓		
5.	What is your opinion about value added course?	✓	✓	✓	
6.	Was the session interactive?	✓	✓		
7.	Overall effectiveness of the course?	✓	✓	✓	

Additional comments and suggestions for future use:

Signature of the student

PERI
INSTITUTE OF TECHNOLOGY

DEPARTMENT OF ELECTRICAL AND ELECTRONICS ENGINEERING

Organizes

SEMINAR ON

"APPLICATIONS OF ROBOTICS IN ELECTRIC FIELD"

CERTIFICATE
OF PARTICIPATION

This is to certify that ~~Mr~~ / Ms. R. DIVYA

from II - EEE has participated

in One day seminar on **APPLICATIONS OF ROBOTICS IN ELECTRICFIELD** held at

PERI Institute of Technology on **7th February 2023.**

PRINCIPAL **VICE PRINCIPAL** **HOD**

PERI
INSTITUTE OF TECHNOLOGY

DEPARTMENT OF ELECTRICAL AND ELECTRONICS ENGINEERING

Organizes

SEMINAR ON

"APPLICATIONS OF ROBOTICS IN ELECTRIC FIELD"

CERTIFICATE
OF PARTICIPATION

This is to certify that Mr / Ms. S. CHANDRU

from III - EEE has participated

in One day seminar on **APPLICATIONS OF ROBOTICS IN ELECTRICFIELD** held at

PERI Institute of Technology on **7th February 2023.**

PRINCIPAL **VICE PRINCIPAL** **HOD**

PERI
INSTITUTE OF TECHNOLOGY

DEPARTMENT OF ELECTRICAL AND ELECTRONICS ENGINEERING

Organizes

SEMINAR ON

"APPLICATIONS OF ROBOTICS IN ELECTRIC FIELD"

CERTIFICATE
OF PARTICIPATION

This is to certify that Mr / ~~Ms~~. S. ABIMANYU

from IV - EEE has participated in One day seminar on **APPLICATIONS OF ROBOTICS IN ELECTRICFIELD** held at **PERI Institute of Technology** on **7th February 2023.**

PRINCIPAL **VICE PRINCIPAL** **HOD**

PERI
INSTITUTE OF TECHNOLOGY

DEPARTMENT OF ELECTRICAL AND ELECTRONICS ENGINEERING

Organizes

SEMINAR ON

"APPLICATIONS OF ROBOTICS IN ELECTRIC FIELD"

CERTIFICATE
OF PARTICIPATION

This is to certify that Mr / ~~Ms~~. G. VARUNRAJ

from II - EEE has participated in One day seminar on **APPLICATIONS OF ROBOTICS IN ELECTRICFIELD** held at **PERI Institute of Technology** on **7th February 2023.**

PRINCIPAL **VICE PRINCIPAL** **HOD**

Memorandum of Agreement for Academic Cooperation

Between

PERI Institute of Technology, Chennai, India

PERI
INSTITUTE OF TECHNOLOGY

And

Faculty of Science and Technology

Universitas Airlangga, Indonesia

Dr. R. PALSON KENNEDY, M.E., Ph.D.
PRINCIPAL
PERI INSTITUTE OF TECHNOLOGY
Mannivakkam, Chennai - 600 048.

THIS MEMORANDUM OF AGREEMENT is made:

BETWEEN

PERI INSTITUTE OF TECHNOLOGY, represented by Dr. R. Palson Kennedy as the Principal of PERI Institute of Technology, whose address is No.1, Near, West Street, Tambaram, Mannivakkam, Tamil Nadu 600048, India. ("PERIIT").

AND

UNIVERSITAS AIRLANGGA, represented by Prof. Dr. Moh. Yasin, M.Si as the Dean of Faculty of Science and Technology, Universitas Airlangga, whose address is at Campus C Universitas Airlangga, Jalan Dr. Ir. H. Soekarno, Mulyorejo, Surabaya 60115, Indonesia ("**UNAIR**").

(Hereinafter referred to singularly as "Party" and collectively as "Parties").

PERI Institute of Technology (PERIIT) and Universitas Airlangga (UNAIR) recognize their strengths in research and education in one or more disciplines of science and engineering and their mutual interest in engaging themselves in academic cooperation.

PERIIT and UNAIR therefore agree to establish a programme for academic cooperation in the areas of mutual interest, and in accordance with terms and conditions set forth in this memorandum of Agreement (MoA).

A. **Objectives**

The goal is to foster collaboration, to provide opportunity for global experience and to facilitate advancement of knowledge on the basis of reciprocity, best effort, mutual benefit, and frequent Interactions. PERIIT and UNAIR agree:

a. To exchange information on research and educational programmes
b. To exchange information on teaching, learning material and other literature relevant to their educational and research programmes
c. To jointly organize short-term continuing education programmes on topics of mutual interest and to invite each other's faculty to participate therein

Dr. R. PALSON KENNEDY, M.E., Ph.D.,
PRINCIPAL
PERI INSTITUTE OF TECHNOLOGY
Mannivakkam, Chennai - 600 048.

d. To jointly organize seminars, conferences, or workshops on topics of mutual interest and to invite each other's faculty to participate therein
e. To jointly propose and engage in research or training programmes sponsored by funding agencies and to invite each other's faculty to participate therein
f. To exchange on a reciprocal basis, students at Undergraduate, Graduate and Doctoral levels for limited periods of time for purpose of education and /or research.

PERIIT and UNAIR further agree that detailed terms and conditions that guide each activity identified above will be separately determined and agreed upon by the two institutions. These terms shall include a technical description of the proposed activity, financial arrangements, and person(s) responsible for its implementation, etc.

B. **Joint Sponsored Research, Development and Consulting**

PERIIT and UNAIR agree to help identify and invite faculty members from the other institution to participate in research or development programmes. The terms and conditions for such participation will be worked out by mutual agreement between PERIIT and UNAIR.

C. **Exchange of Faculty, Scientists and Staff**

PERIIT and UNAIR agree to encourage collaboration between faculty and scientists from the two institutions. Specifically, institutions will encourage members of their faculties to undertake short visits to, or take up fixed-term visiting assignments at each other's institution as per the existing norms.

D. Student Exchange

PERIIT and UNAIR agree that student exchange will be guided by principles listed below. A home institution refers to the institution where a student is a full-time student, and from where he/she is expected to graduate. A host institution refers to an institution that receives a student for a brief period of time to undertake a pre-determined programme of study or research.

a. Exchange students will be selected by mutual agreement between the home institution and the host institution.
b. His/her programme of study at the host institution will be determined by mutual consultation between his/her academic advisor at the home institution and his/her "interim" academic advisor identified by the host institution.

PRINCIPAL
PERI INSTITUTE OF TECHNOLOGY
Mannivakkam, Chennai - 600 048

c. The host institution will evaluate an exchange student's performance in each course or module, award a letter grade or marks, and issue a letter to that effect.
d. The home institution may award to the exchange student credits earned at a host institution, but only after the home institution has established correspondence between courses taken at the host institution vis-a-vis those offered at the home institution.
e. If an exchange student has undertaken research, then the host institution will evaluate the exchange student's performance in the research, and issue a letter to that effect, together with a technical "report" of the research carried out by the student.
f. If an exchange student has undertaken research, then the home institution will take note of the performance evaluation and the technical report, and take steps in accordance with its own procedures.
g. To avail travel expenses, students can apply for existing funding programs at their respective home universities.
h. The exchange students will pay tuition and other fees at their home institution.

E. Exchange of Scientific and Technical Material

PERIIT and UNAIR will exchange information on research and educational programmes and teaching/learning material and other literature relevant to their educational and research programmes. Further, PERIIT and UNAIR agree to explore ways to share teaching/learning material, and other relevant literature, while respecting each other's intellectual property and other rights.

F. Joint Conferences, workshops and short-term courses

PERIIT and UNAIR agree to help identify and invite faculty members from the other institution to participate in conferences, workshops and short-term courses. The terms and conditions for such participation will be worked out by mutual agreement between PERIIT and UNAIR.

G. Intellectual Property

PERIIT and UNAIR agree to respect each other's rights to intellectual property. Further, the intellectual property rights that arise as a result of any collaborative research or activity under this MOA will be worked out on a case-by-case basis, and will be consistent with the officially laid down IPR policies of the two institutions.

Dr. R. PALSON KENNEDY, M.E., Ph.D.
PRINCIPAL
PERI INSTITUTE OF TECHNOLOGY
Mannivakkam, Chennai - 600 048.

H. Co-ordination

Each institution shall appoint one member of its teaching/research faculty to coordinate the programme on its behalf. Further, a coordination committee, consisting of (a) Principal, PERIIT, or his/her nominee, (b) Dean, UNAIR, or his/her nominee, (c) Programme coordinator from the side of PERIIT, and (d) Programme Coordinator from the side of UNAIR, will periodically review and identify ways to strengthen cooperation between the two institutions.

I. Tenure and Termination

This MOA will take effect from the date it is signed by representatives of the two institutions. It will remain valid for five years, and may be continued thereafter after suitable review and agreement. Either institution may terminate the MOA by giving written notice to the other institution six months in advance. Once terminated, neither PERIIT nor UNAIR will be responsible for any losses, financial or otherwise, which the other institutions may suffer. However, PERIIT and UNAIR will ensure that all activities in progress are allowed to complete successfully.

J. Arbitration Clause

Should there be a dispute relating to any aspect of academic cooperation, Principal, PERIIT and Dean, UNAIR will jointly resolve the dispute in a spirit of independence, mutual respect and shared responsibility.

This Memorandum of Agreement is made and signed in identical copies in English and Bahasa Indonesia, as well as any other languages mutually agreed upon by the Parties, by the authorised representative of each university, all texts being equally authentic. In the event of any divergence of interpretation between any of the texts, the English text shall prevail.

Signed for and on behalf of
PERI Institute of Technology

Dr. R. PALSON KENNEDY,
Principal

Signed for and on behalf of
Faculty of Science and Technology
Universitas Airlangga

PROF. DR. MOH. YASIN, M.SI
Dean

Dr. R. PALSON KENNEDY, M.E., Ph.D.,
PRINCIPAL
PERI INSTITUTE OF TECHNOLOGY
Mannivakkam, Chennai - 600 048.

PERI INSTITUTE OF TECHNOLOGY

Mannivakkam-48

Department of Electronics and Communication Engineering

Ref: PERIIT/ECE/SEMINAR/2022-2023 **Date: 06.02.2023**

CIRCULAR

This is to inform you that our Department is planning to conduct a Seminar on "**Digital Electronics**" (Online) for the academic Year 2022-23.All ECE students directed to attend the program.

S.NO	Year	Scheduled Date	Time
1	IV,III& II	06-02-2023	10.00 AM to 12.00 PM

6/2/23

Program Co-ordinator **HOD/ECE**

Copy To:

1. Principal
2. Vice principal
3. IQAC
4. Faculty members ECE
5. Main – Notice board

Dr. R. PALSON KENNEDY, M.E., Ph.D.,
PRINCIPAL
PERI INSTITUTE OF TECHNOLOGY
Mannivakkam, Chennai - 600 048.

Sir, Google att, Feed, Certificate

PERI
INSTITUTE OF TECHNOLOGY

9 FEB 2023
10 AM

DEPARTMENT OF ELECTRONICS AND COMMUNICATION ENGINEERING

ORGANIZES

INTERNATIONAL SEMINAR

ON

"DIGITAL ELECTRONICS"

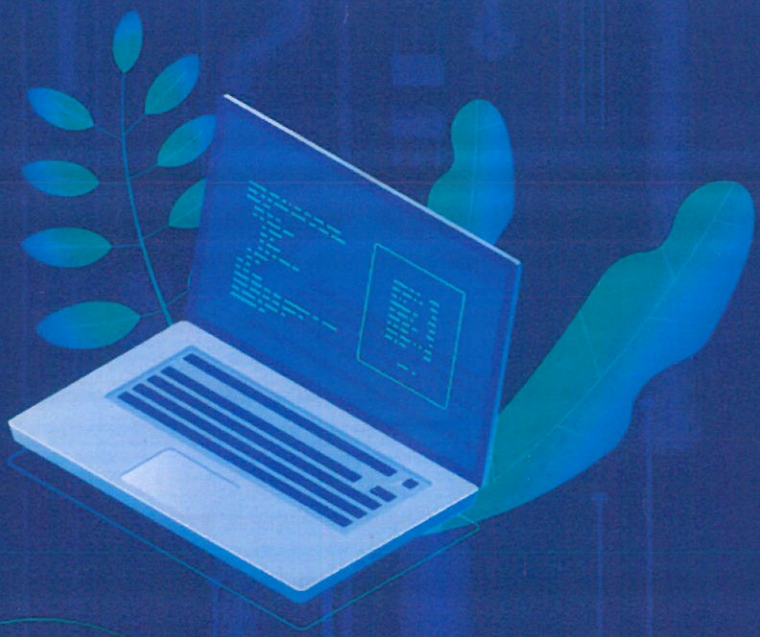

Resource Person:

Mr. ERWIN SUTANTO

Department of Physics
Universitas Airlangga,
Indonesia

Dr. R. PALSON KENNEDY
Principal

Mr. B. MAGESH
Vice-Principal

Organizer:
Dr. M. RAMKUMAR PRABHU
HOD - ECE

ADMISSION CONTACT :
91505 94111 / 222

PERI Knowledge Park, Mannivakkam, Chennai - 600048

www.peri.education
admissions@peri.education

REPORT ON EVENT

Department	Electronics and Communication Engineering
Type of Event	Seminar
Title of the Event	**"DIGITAL ELECTRONICS"**
Date and Time	09-02-2023 & 10.00 AM to 1.00 PM
Mode of Event	Google Meet (Online)
Details of Participants	For all ECE Faculties & students
Details of the Resource Person	Name of the Guest Speaker : **Mr. ERWIN SUTANTO** Organization : **University Airlangga, Indonesia** Designation : **Lecturer, Department of Physics**
Report on Event	The Aim of an event was to teach the Basics of Digital Electronics . In the first session of Seminar, the basics of Electronics, Electrical tools essential to build electronic circuits, safety measures to be followed, symbols used to illustrate electronic components and Introduction to CMOS circuits and gates was explained. Seminar was mainly focused on layout of CMOS circuits and logic gates. At the end of program participants were able to sketch the schematic layout of CMOS Gates.
Feedback of the Resource Person	**Mr. ERWIN SUTANTO** observed that the college has a good infrastructure and dedicated staff members. Further, the administrator and the Principal were very innovative and dynamic. So that they have organized the program in an efficient manner. The students are very attentive, creative and dynamic. I pray that the college will start research program in the functioning years.
Outcome of the Event	Enhanced the knowledge in the field of **DIGITAL ELECTRONICS.**

Dr. R. PALSON KENNEDY, M.E., Ph.D
PRINCIPAL
PERI INSTITUTE OF TECHNOLOGY
Mannivakkam, Chennai - 600 04

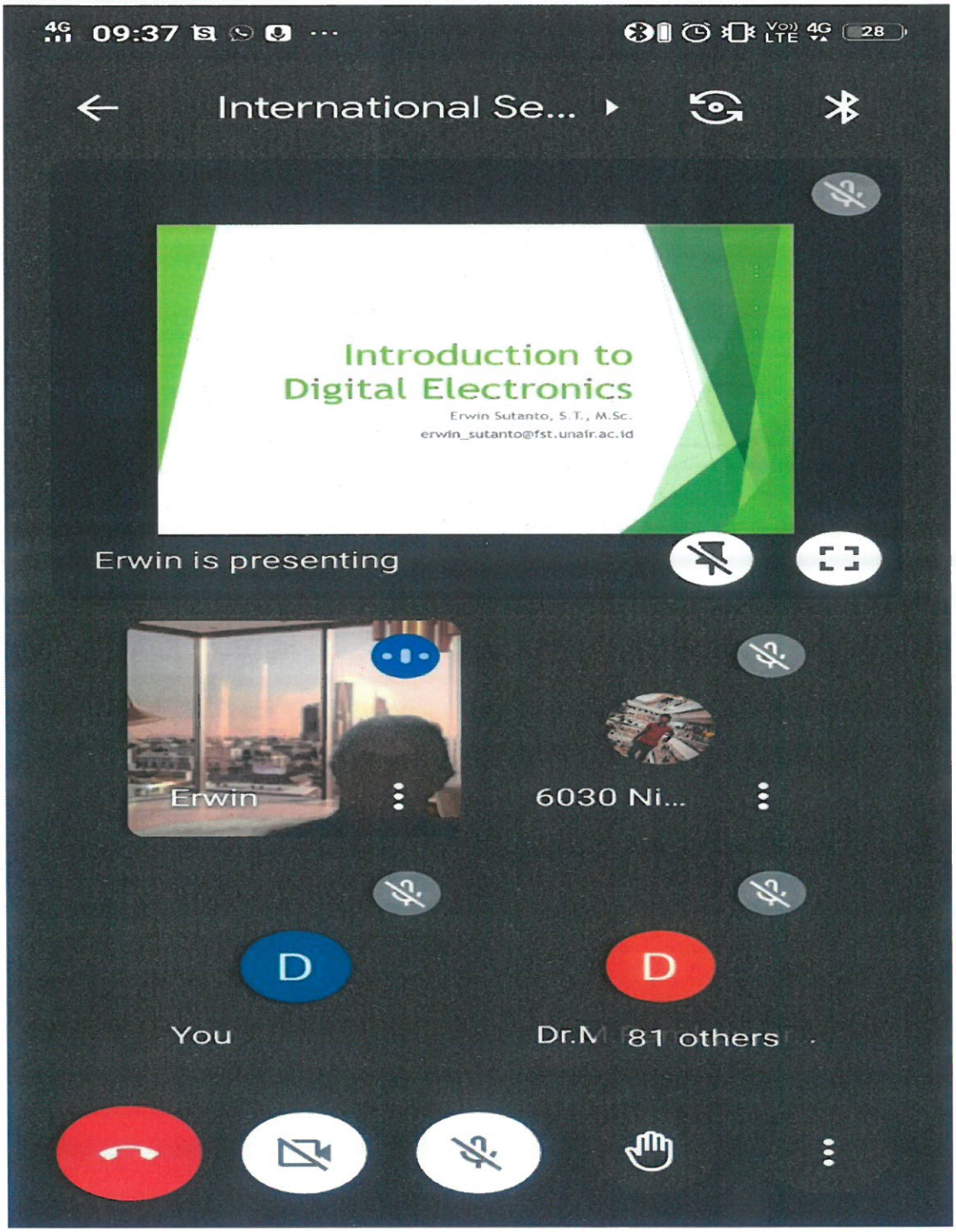

Figure 1: Mr. ERWIN SUTANTO presented on the topic of Digital Electronics

Dr. R. PALSON KENNEDY, M.E., Ph.D.,
PRINCIPAL
PERI INSTITUTE OF TECHNOLOGY
Mannivakkam, Chennai - 600 048.

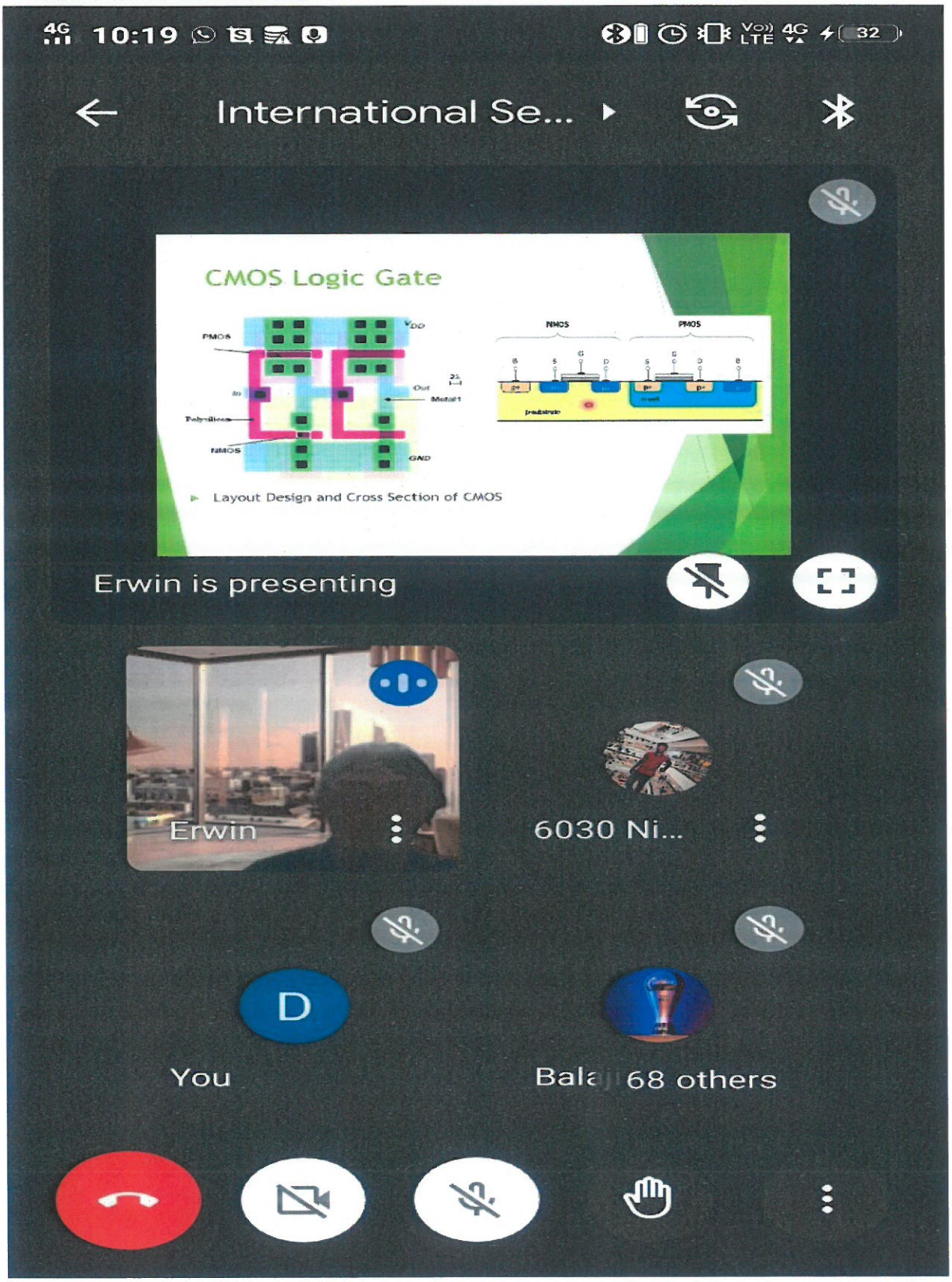

Figure 2: Presentation on CMOS Logic Gates

Dr. R. PALSON KENNEDY, M.E., Ph.D.
PRINCIPAL
PERI INSTITUTE OF TECHNOLOGY
Mannivakkam, Chennai - 600 048

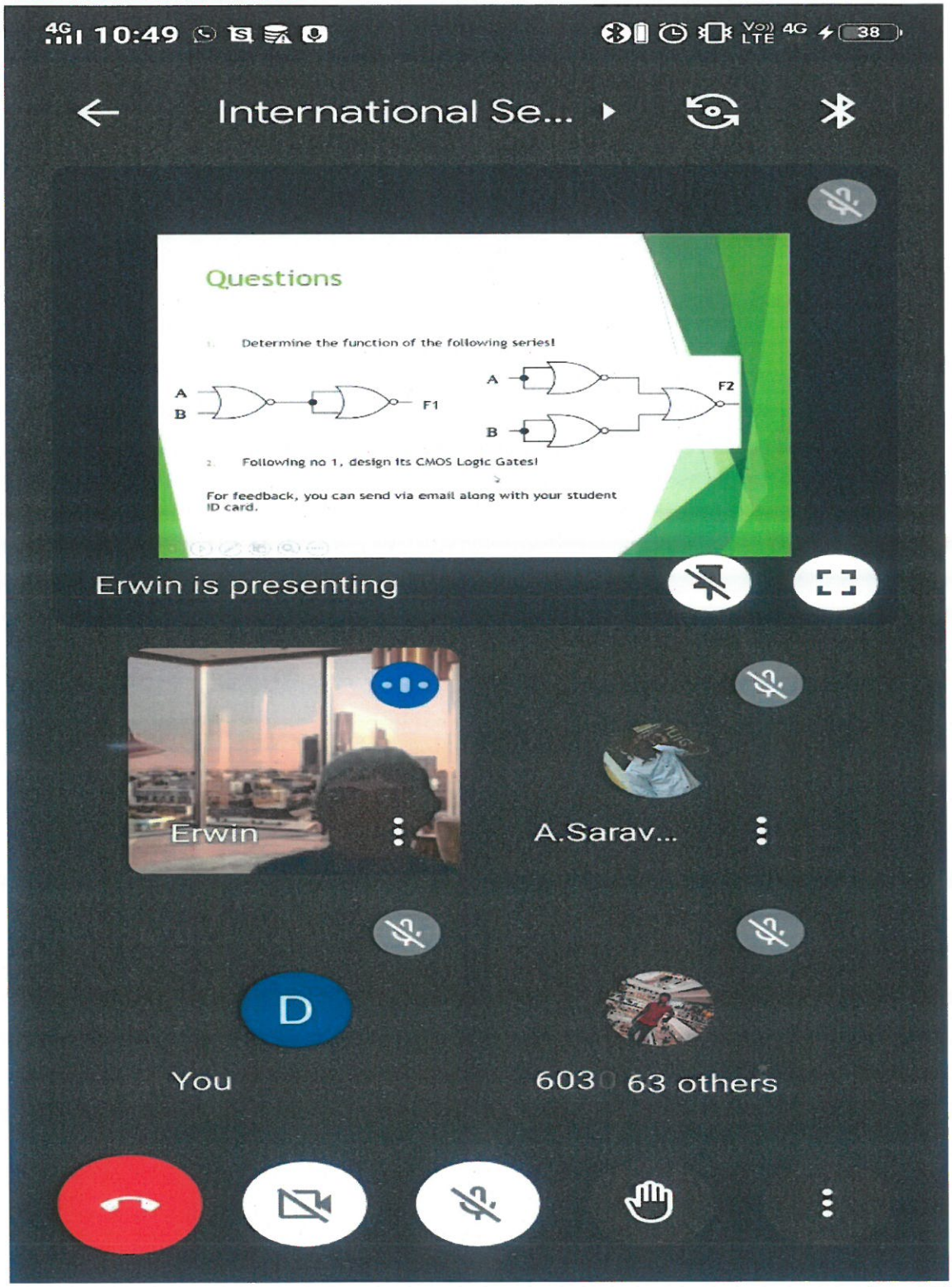

Figure 3: Discussion and Doubt Clarification session

Dr. R. PALSON KENNEDY, M.E., Ph.D.,
PRINCIPAL
PERI INSTITUTE OF TECHNOLOGY
Mannivakkam, Chennai - 600 048

PERI
INSTITUTE OF TECHNOLOGY

DEPARTMENT OF ELECTRONICS AND COMMUNICATION ENGINEERING

Organizes

INTERNATIONAL SEMINAR ON

"DIGITAL ELECTRONICS"

CERTIFICATE
OF PARTICIPATION

This is to certify that ~~Mr~~ / Ms. MONISHA.E

from II YEAR - ECE has participated in International Seminar on **DIGITAL ELECTRONICS** held at **PERI Institute of Technology** on **9th February 2023.**

PRINCIPAL **VICE PRINCIPAL** **HOD**

PERI
INSTITUTE OF TECHNOLOGY

DEPARTMENT OF ELECTRONICS AND COMMUNICATION ENGINEERING

Organizes

INTERNATIONAL SEMINAR ON

"DIGITAL ELECTRONICS"

CERTIFICATE
OF PARTICIPATION

This is to certify that ~~Mr~~ / Ms. ANEES FATHIMA.M

from II YEAR - ECE has participated in International Seminar on **DIGITAL ELECTRONICS** held at **PERI Institute of Technology** on **9th February 2023.**

PRINCIPAL **VICE PRINCIPAL** **HOD**

PERI
INSTITUTE OF TECHNOLOGY

DEPARTMENT OF ELECTRONICS AND COMMUNICATION ENGINEERING

Organizes

INTERNATIONAL SEMINAR ON

"DIGITAL ELECTRONICS"

CERTIFICATE
OF PARTICIPATION

This is to certify that Mr / ~~Ms.~~ DIVIESH.N

from III YEAR - ECE has participated in International Seminar on **DIGITAL ELECTRONICS** held at **PERI Institute of Technology** on **9th February 2023.**

PRINCIPAL **VICE PRINCIPAL** **HOD**

PERI
INSTITUTE OF TECHNOLOGY

DEPARTMENT OF ELECTRONICS AND COMMUNICATION ENGINEERING

Organizes

INTERNATIONAL SEMINAR ON

"DIGITAL ELECTRONICS"

CERTIFICATE
OF PARTICIPATION

This is to certify that Mr / Ms. SHALINI.N

from III YEAR - ECE has participated in International Seminar on **DIGITAL ELECTRONICS** held at **PERI Institute of Technology** on **9th February 2023.**

PRINCIPAL **VICE PRINCIPAL** **HOD**

PERI
INSTITUTE OF TECHNOLOGY

DEPARTMENT OF ELECTRONICS AND COMMUNICATION ENGINEERING

Organizes

INTERNATIONAL SEMINAR ON

"DIGITAL ELECTRONICS"

CERTIFICATE
OF PARTICIPATION

This is to certify that ~~Mr~~ / Ms. SANGEETHA.V

from IV YEAR - ECE has participated in International Seminar on **DIGITAL ELECTRONICS** held at **PERI Institute of Technology** on **9th February 2023.**

PRINCIPAL **VICE PRINCIPAL** **HOD**

Memorandum of Understanding

Between

PERI INSTITUTE OF TECHNOLOGY,
Mannivakkam, CHENNAI-48
Approved by AICTE, New Delhi, Affiliated to Anna University Chennai,
AND

Foreview Technologies Pvt. Ltd.
Tambaram, Chennai – 45.

This Agreement made and entered into on this 26th day of April 2023 between **Foreview Technologies Pvt Ltd, Tambaram, Chennai – 45.**

PREAMBLE

Interaction between institute and technical interactions will provide immense mutual benefit and also satisfy societal relevance. Realizing this objective, this college and the institute named above, have signed this MOU in order to achieve the desired results.

PURPOSE

The Memorandum of Understanding (MOU) establishes a cooperative relationship between PERI Institute of Technology, Chennai and **Foreview** Technologies Pvt Ltd to pave the way for industry integrated learning and prepare students for better practical knowledge and hands-on-experience in Programming.

ABOUT THE COLLEGE

1. PERI Institute of Technology (PERI IT) was established in 2010 by the PERI Educational and Charitable Trust with the objective of providing quality technical education, with NAAC B+ Accreditation. The Institute is built at Mannivakkam, Chennai in a sprawling area of 15 acres replete with A/C classrooms, well equipped labs, A/C transport, cafeteria and a vast library. PERIIT offers both B.E. and M.E. courses, which ensure quality education and engage itself in relentless efforts to synchronize the educational and co-curricular requirements for the development of the overall personality of the students. The College offers 4 Years B.E courses in MECHANICAL ENGINEERING, COMPUTER SCIENCE & ENGINEERING, ELECTRICAL & ELECTRONICS ENGINEERING, ELECTRONICS & COMMUNICATION ENGINEERING, ARTIFICIAL INTELLIGENCE AND DATA SCIENCE and CIVIL ENGINEERING and with 2 Year M.E courses in COMPUTER SCIENCE, APPLIED ELECTRONICS, COMMUNICATION ENGINEERING and POWER ELECTRONICS & DRIVES.

PERI INSTITUTE OF TECHNOLOGY,
Tambaram, Mannivakkam,
Chennai-600 048.

FOREVIEW TECHNOLOGIES PVT. LTD.,
No.13, Rajagopal Street,
West Tambaram, Chr...

Dr. R. PALSON KENNEDY, M.E., Ph.D
PRINCIPAL
PERI INSTITUTE OF TECHNOLOGY
Mannivakkam, Chennai - 600 048

The faculty comprises of a highly qualified and dedicated faculty members in the UG and PG departments. The institution has been striving constantly to provide an excellent academic environment for the benefit of the students and faculty to inculcate technological competence along with human dignity and values.

PERI INSTITUTE OF TECHNOLOGY believes in promoting interaction with the industrial sector in order to expose the students to real time situation and to orient the faculty to the current needs of the industries.

ABOUT Foreview Technologies Pvt. Ltd.

Foreview Technologies Pvt. Ltd. is the **ISO 9001:2015** Certified company who has a group of engineers providing to disseminate and advance instructional knowledge in engineering branches of earning as it may deem fit and it shall endeavor to provide students for the promotion of innovations in education leading to restructuring of courses, new methods of teaching and integral development of personality Studies in various disciplines

DEPARTMENT IN COLLEGE FOR INTERACTION

1. Electrical & Electronics Engineering
2. Electronics and Communication Engineering
3. Civil Engineering.
4. Mechanical Engineering.
5. Computer Science and Engineering
6. Artificial Intelligence and Data Science

FIELD OF CO-OPERATION:

- Our Research and Development (R&D) people will guide your staff and students for
  1. Programming
     - ✓ Python
     - ✓ C
     - ✓ Embedded C
  2. Testing
     - ✓ Real time product development
     - ✓ Software testing
- After giving all proper guidance our Research and Development people will come to your college LAB with coding development.
- Then your students will practicing the code.

PERI INSTITUTE OF TECHNOLOGY,
Tambaram, Mannivakkam.
Chennai-600 048.

FOREVIEW TECHNOLOGIES PVT. LTD.,
No.13, Rajagopal Street,
West Tambaram, Chennai.

Dr. R. PALSON KENNEDY, M.E., Ph.D.,
PRINCIPAL
PERI INSTITUTE OF TECHNOLOGY
Mannivakkam, Chennai - 600 048.

- Encouraging and allowing the students of the college to interact with working groups of the industry so as to increase their knowledge level.
- Offering valuable inputs to the college as a feed-back from the industrial sector in respect of latest technological development in the area of interaction.
- Consultation with faculty of the college in respect of R & D and consultancy projects.
- Organizing seminars on specific areas of interest of the industry for knowledge sharing.
- Providing for testing / analysis / programming / design facilities at concessional rate, mutually.
- Providing Industrial Visit and Academic Projects.
- Providing consultancy and funded project works.

MISCELLLANEOUS:

- The details for the efficacious implementation of this Memorandum of Understanding shall be jointly worked out on mutually acceptable terms within the parameters of the policies, rules and regulations of both the parties.
- The parties to this memorandum may, by mutual consent, add modify, amend, delete, review or revise any tem(s) and condition(s) of this agreement.
- The intent and implementation of this memorandum is **SUBJECT** to the policies of the respective agreements.

EFFECTIVE DATE AND DURATION OF MOU:

- The MOU shall remain in force for a period of 3 years from the date of its signature and seal, and may be terminated by either side by giving a six months' notice to that effect in writing. However, notwithstanding the notice of the intent to terminate the memorandum, all rights, obligations and corresponding duties and subsisting there in shall be respected and mandated till the finalization and accomplishment thereof.
- The parties to this **MOU** undertake to treat as **CONFIDENTIAL AND PRIVILEGED** information of the other institution, which is so classified in advance. The terms of confidentiality and mode of disclosure shall be as per mutually acceptable terms.
- This MOU shall require the ratification of the competent academic/executive body of both the institutions
- **Signed at college on this the 26th day of April 2023**

Authorized signatory on behalf of

PERI Institute of Technology

PERI INSTITUTE OF TECHNOLOGY,
Tambaram, Mannivakkam,
Chennai-600 048.
Ph:044-22751801, 02, 03.

Authorized Signatory on behalf of

Foreview Technologies Pvt. Ltd.

FOREVIEW TECHNOLOGIES PVT. LTD.,
No.13, Rajagopal Street,
West Tambaram, Chen... 045.

Dr. R. PALSON KENNEDY, M.E., Ph.D.,
PRINCIPAL
PERI INSTITUTE OF TECHNOLOGY
Mannivakkam, Chennai - 600 048

PERI
INSTITUTE OF TECHNOLOGY

Department of Electrical and Electronics Engineering

CIRCULAR

Ref: PERIIT/EEE /2022-2023/Even/Event/CIR009 Date: 24/04/2023

The Department of Electrical and Electronics Engineering is going to conduct workshop on "**Embedded C**" from 26/04/2023 (Wednesday) to 02/05/2023 (Tuesday) from 9:00 a.m. to 4 p.m.

I request all the faculty members and students to attend the workshop and we are expecting your coordination throughout the session.

HOD/EEE Vice Principal Principal

Copy to:

All HOD' S

Notice board

Dr. R. PALSON KENNEDY, M.E., Ph.D.,
PRINCIPAL
PERI INSTITUTE OF TECHNOLOGY
Mannivakkam, Chennai - 600 048.

PERI
INSTITUTE OF TECHNOLOGY

26 APR 2023
9 AM

DEPARTMENT OF ELECTRICAL AND ELECTRONCS ENGINEERING

(PERIIT ELECTRICAL ENGINEERING STUDENTS ASSOCIATION)

"PEESA"

ORGANIZES

5 DAYS WORKSHOP IN

EMBEDDED C

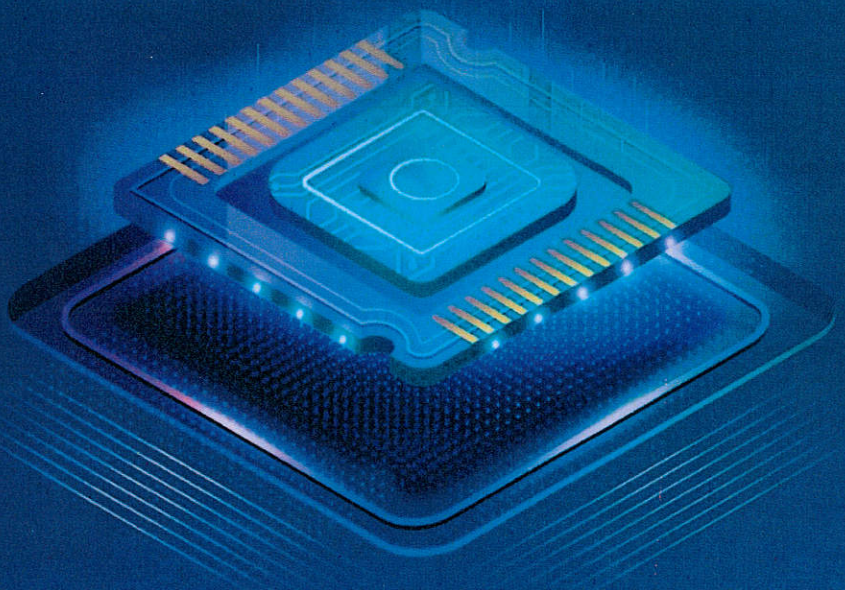

26 APR 2023 TO 2 MAY 2023

Resource Person:

Mr. E. ELAMVASANTHAN, ME

Hardware Engineer
Foreview Technologies Pvt Ltd,

Dr. R. PALSON KENNEDY
Principal

Mr. B. MAGESH
Vice-Principal

Ms. S. L. SREEDEVI
HOD - EEE

ADMISSION CONTACT :
91505 94111 / 222

PERI Knowledge Park, Mannivakkam, Chennai - 600048

www.peri.education
admissions@peri.education

Five days workshop on "Embedded C" from

26/04/2023 to 02/05/2023

Five days workshop on Embedded from 26/04/2023 to 02/05/2023 wereorganized by the students & staffs of the Departent of Electrical and Electronics Engineering in the seminar hall of the college premises. The function was inaugurated by **Dr. R. Palson Kennedy** Principal,**Mr. B. MAGESH**Vice Principal and**Mr. E. Elamvasanthan,** Hardware Engineer, Foreview Technologies Pvt Ltd,Chennai.

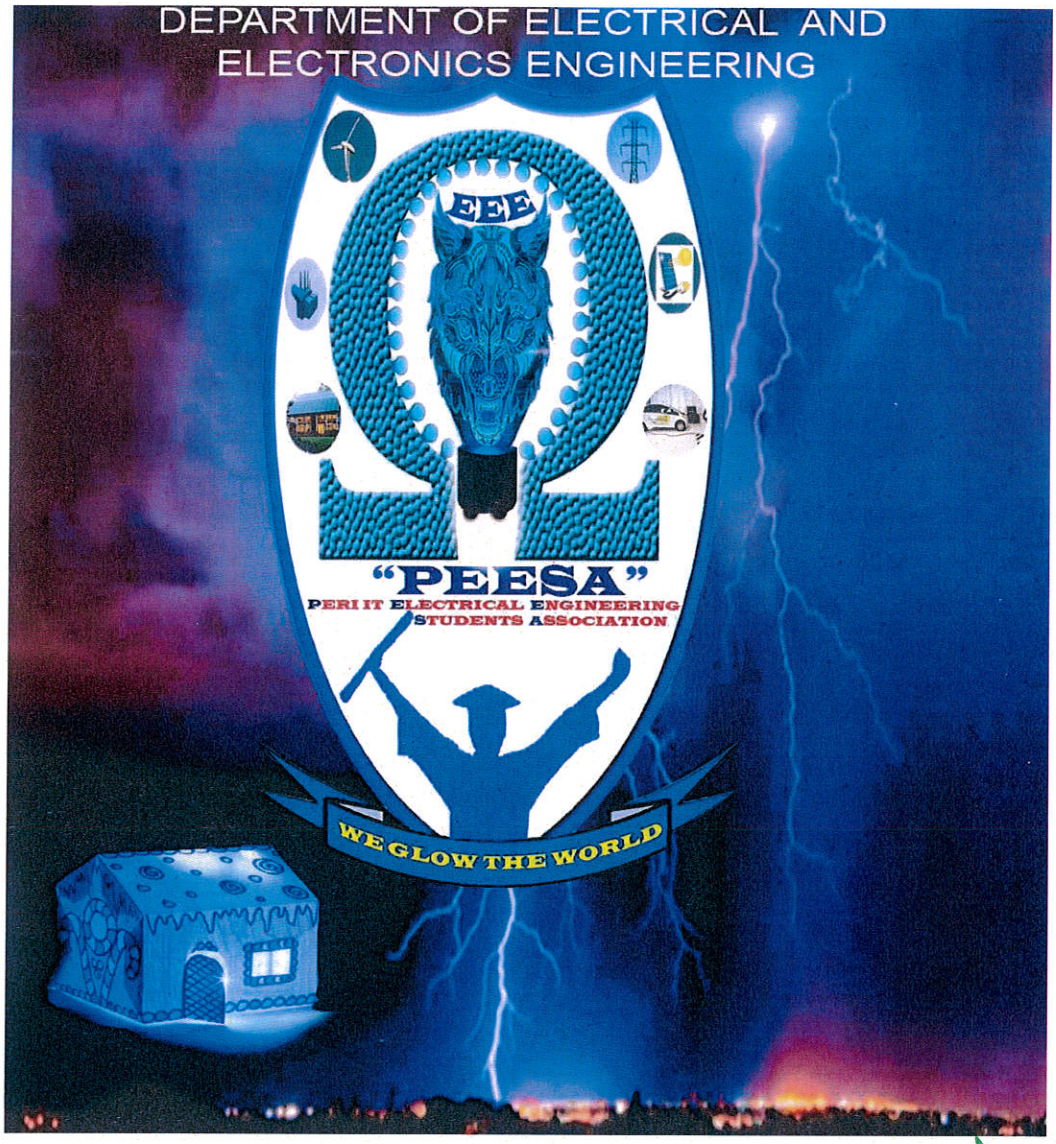

Dr. R. PALSON KENNEDY, M.E., Ph.D.,
PRINCIPAL
PERI INSTITUTE OF TECHNOLOGY
Mannivakkam, Chennai - 600 048.

Fig1: MOU signed by the chief guest

Fig 2: Session Introduction

Dr. R. PALSON KENNEDY, M.E., Ph.D.,
PRINCIPAL
PERI INSTITUTE OF TECHNOLOGY
Mannivakkam, Chennai - 600 048.

Fig 3: Demonstration of the Project

Fig 4: Project on going

Dr. R. PALSON KENNEDY, M.E., Ph.D.,
PRINCIPAL
PERI INSTITUTE OF TECHNOLOGY
Mannivakkam, Chennai - 600 048.

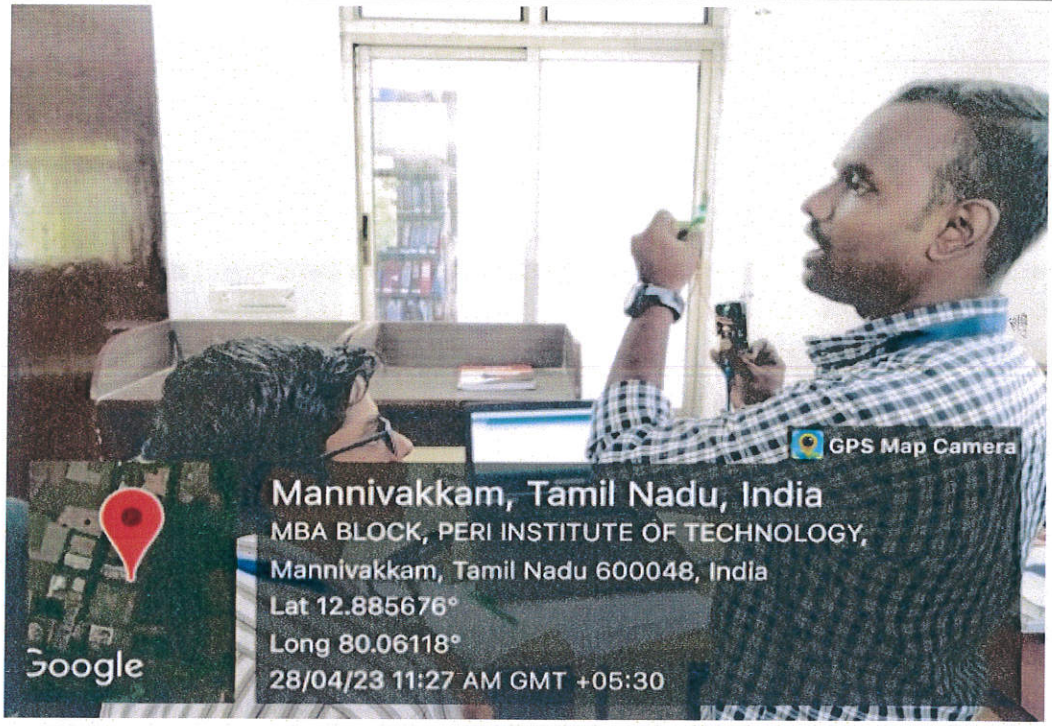

Fig 5: Mr. Elamvasanthan is explaining how to integrate Arduino with project

Fig 6: A Memento is given by Ms. S. L. Sreedevi, HOD-EEE

Dr. R. PALSON KENNEDY, M.E., Ph.D.,
PRINCIPAL
PERI INSTITUTE OF TECHNOLOGY
Mannivakkam, Chennai - 600 048.

This workshop was attended by 88 students from Second year, Third year and Final year of EEE department. In this workshop, the students came to know about basics of C, C++ Programming and Embedded systems.

The chief guest is Mr. E. Elamvasanthan, Hardware Engineer, Foreview Technologies Pvt Ltd, Chennai. He is having good knowledge in Power Electronics and Embedded C. Overall, this workshop was knowledgeable and interactive for our students.

HOD

PRINCIPAL

Dr. R. PALSOMY KENNEDY, M.E., Ph.D.,
PRINCIPAL
PERI INSTITUTE OF TECHNOLOGY
Mannivakkam, Chennai - 600 048.

PERI INSTITUTE OF TECHNOLOGY
DEPARTMENT OF ELECTRICAL AND ELECTRONICS ENGINEERING

ATTENDANCE SHEET

Five days workshop on "EMBEDDED C"

EMBEDDED C

Date: 26/04/2023 to 02/05/23 IV Year EEE

S.No	REG.NO.	NAME OF THE STUDENT	Signature				
			26/04/2023	27/04/2023	28/04/2023	29/04/2023	02/05/2023
1	411519105001	Abimanyu S					
2	411519105002	Archanajenifer C					
3	411519105003	Balaji S					
4	411519105005	Durairaj M					
5	411519105006	Hariharan R					
6	411519105007	Iyappan P					
7	411519105008	Ponnarasi K					
8	411519105009	Savitha R					
9	411519105010	Surya P					
10	411519105011	Vinothkumar M					
11	411519105301	Dinesh J					
12	411519105303	Prakash V					

Dr. R. PALSON KENNEDY, M.E., Ph.D.
PRINCIPAL
PERI INSTITUTE OF TECHNOLOGY
Mannivakkam, Chennai - 600 048.

PERI INSTITUTE OF TECHNOLOGY
DEPARTMENT OF ELECTRICAL AND ELECTRONICS ENGINEERING

ATTENDANCE SHEET

Five days workshop on "EMBEDDED C"

Date: 26/04/2023 to 02/05/23 III Year EEE

S.No	REG.NO.	NAME OF THE STUDENT	Signature				
			26/04/2023	27/04/2023	28/04/2023	29/04/2023	02/05/2023
1	411520105001	R.L.Arunachalam					
2	411520105003	S.Chandru					
3	411520105324	Sarvesh.S					
4	411520105312	S.Jayanthan					
5	411520105012	R.Rajkumar					
6	411520105009	C.Pavithra					
7	411520105327	Sridharan.P					
8	411520105013	S.Ramya					
9	411520105309	P.Harish					
10	411520105334	P. Velu					
11	411520105311	P.Jancy Reena					
12	411520105010	A.Poovarasan					
13	411520105006	V.Keerthana					
14	411520105315	P.Mariyakalai					
15	411520105302	S.Anuramabarathi					
16	411520105008	A.Nitheesh					
17	411520105016	Srikanth .G					
18	411520105316	R.Mohan					
19	411520105332	M. Thomas Richard					
20	411520105319	S.Nivetha					
21	411520105331	M.Thirsha					
22	411520105313	M.Kavikumar					
23	411520105333	Varshini.R					

Dr. R. EMILSON KENNEDY, M.E., Ph.D.,
PRINCIPAL
PERI INSTITUTE OF TECHNOLOGY
Mannivakkam, Chennai - 600 048.

24	411520105301	B.Abishek samuel					
25	411520105017	Vigneshwaran.G					
26	411520105323	Rajesh.S					
27	411520105307	Gokul.S					
28	411520105310	R.Harish					
29	411520105007	R.Krishnakumar					
30	411520105330	Suresh.M					
31	411520105314	Kingslin.A					
32	411520105014	E.Saravanan					
33	411520105004	K.Janarathanan					
34	411520105335	Venkatesan.M					
35	411520105015	Sivaramakrishnan. R					
36	411520105018	M.Yuvashree					
37	411520105006	Jayanth					
38	411520105011	A . Praveenkumar					

Dr. R. PAUSON KENNEDY, M.E., Ph.D.,
PRINCIPAL
PSN INSTITUTE OF TECHNOLOGY
Kadaladi, Chennai - 600 048.

PERI INSTITUTE OF TECHNOLOGY
DEPARTMENT OF ELECTRICAL AND ELECTRONICS ENGINEERING

ATTENDANCE SHEET

Five days workshop on "EMBEDDED C"

Date: 26/04/2023 to 02/05/23 II Year EEE

S.No	REG.NO.	NAME OF THE STUDENT	Signature				
			26/04/2023	27/04/2023	28/04/2023	29/04/2023	02/05/2023
1	411521105001	Ashish J					
2	411521105002	Bubesh S					
3	411521105004	Divya R					
4	411521105006	Kamalavendhan S					
5	411521105007	Kaviya M					
6	411521105008	Keerthika V					
7	411521105009	Likhitha J					
8	411521105011	Murali S					
9	411521105012	Nikitha N					
10	411521105013	Nisha B					
11	411521105015	Pothigachalam U					
12	411521105017	Priyanka M					
13	411521105018	Sabitha S					
14	411521105019	Samy K					
15	411521105020	Saravanan K					
16	411521105021	Shasidharan K					
17	411521105022	Sivaraj R					
18	411521105023	Thivya S					
19	411521105024	Varunraj G					
20	411521105025	VinayagaMoorthy M					
21	411521105301	Balaji.E					
22	411521105302	R.Gokul					
23	411521105303	Illayabharathi.E					
24	411521105304	D.JaiSankar					
25	411521105305	Kamaraj.K					
26	411521105306	D.KarthikPriyakumar					
27	411521105307	S.Nagarjun					
28	411521105308	Naveen.N					
29	411521105309	Rohit.A					
30	411521105310	P.Rupesh					
31	411521105311	B.Sandhanakrishnan					
32	411521105312	A.Sethuraman					

Dr. R. EMSON KENNEDY, M.E., Ph.D.,
PRINCIPAL
PERI INSTITUTE OF TECHNOLOGY
Chennai - 600 048.

PERI
INSTITUTE OF TECHNOLOGY

Department of Electrical and Electronics Engineering

FEEDBACK FORM

Name of the student: R.L. Arunachalam

Class/Year: 3 / EEE

Name of the Training program: **Workshop on "Embedded C**

Name of Resource person: Mr.E.ElamVasanthan,Hardware Engineer,

Forview Technologies Pvt.Ltd,

Date:26/04/2023 to 02/05/2023

Timings:09:15a.m. to 11:45 a.m.

Dearstudents,

If you attended the workshop, we would like to make sure that the sessionswere relevant and useful. Give your appropriate feedback to make the future course more beneficial for you.

Please√ the option you find most suitable.

S.No	Particular	Excellent	Good	Average	Poor
1.	How much the session was useful from knowledgeandinformation point of view?	✓			
2.	How relevant was the content discussed by the resource person?	✓			
3.	How much interesting was the session for you?		✓		
4.	Did the course covering fulfill your expectation?	✓			
5.	What is your opinion about value added course?	✓			
6.	Was the session interactive?		✓		
7.	Overall effectiveness of the course?	✓			

Additional comments and suggestions for future use:

R. Arun

Signature of the student

Dr. R. PALSON KENNEDY, M.E., Ph.D.,
PRINCIPAL
PERI INSTITUTE OF TECHNOLOGY
Mannivakkam, Chennai - 600 048.

PERI
INSTITUTE OF TECHNOLOGY

Department of Electrical and Electronics Engineering

FEEDBACK FORM

Name of the student: C. Pavithra

Class/Year: A / III

Name of the Training program: **Workshop on "Embedded C**

Name of Resource person: Mr.E.ElamVasanthan,Hardware Engineer,

Forview Technologies Pvt.Ltd,

Date:26/04/2023 to 02/05/2023

Timings:09:15a.m. to 11:45 a.m.

Dearstudents,

If you attended the workshop, we would like to make sure that the sessionswere relevant and useful. Give your appropriate feedback to make the future course more beneficial for you.

Please√ the option you find most suitable.

S.No	Particular	Excellent	Good	Average	Poor
1.	How much the session was useful from knowledgeandinformation point of view?	✓			
2.	How relevant was the content discussed by the resource person?	✓			
3.	How much interesting was the session for you?		✓		
4.	Did the course covering fulfill your expectation?		✓		
5.	What is your opinion about value added course?	✓			
6.	Was the session interactive?	✓			
7.	Overall effectiveness of the course?		✓		

Additional comments and suggestions for future use:

C. Pavithra

Signature of the student

Dr. R. PALSON KENNEDY, M.E., Ph.D.,
PRINCIPAL
PERI INSTITUTE OF TECHNOLOGY
Mannivakkam, Chennai - 600 048.

PERI
INSTITUTE OF TECHNOLOGY

Department of Electrical and Electronics Engineering

FEEDBACK FORM

Name of the student: S. Nivetha

Class/Year: EEE / IIInd year

Name of the Training program: **Workshop on "Embedded C**

Name of Resource person: Mr.E.ElamVasanthan,Hardware Engineer,

Forview Technologies Pvt.Ltd,

Date:26/04/2023 to 02/05/2023

Timings:09:15a.m. to 11:45 a.m.

Dearstudents,

If you attended the workshop, we would like to make sure that the sessionswere relevant and useful. Give your appropriate feedback to make the future course more beneficial for you.

Please√ the option you find most suitable.

S.No	Particular	Excellent	Good	Average	Poor
1.	How much the session was useful from knowledgeandinformation point of view?	✓			
2.	How relevant was the content discussed by the resource person?		✓		
3.	How much interesting was the session for you?	✓			
4.	Did the course covering fulfill your expectation?	✓			
5.	What is your opinion about value added course?	✓			
6.	Was the session interactive?	✓			
7.	Overall effectiveness of the course?		✓		

Additional comments and suggestions for future use:

S. Nivetha

Signature of the student

Dr. R. PALSON KENNEDY, M.E., Ph.D.
PRINCIPAL
PERI INSTITUTE OF TECHNOLOGY
Mannivakkam, Chennai - 600 048.

PERI
INSTITUTE OF TECHNOLOGY

Department of Electrical and Electronics Engineering

FEEDBACK FORM

Name of the student: G. Vanmay

Class/Year: EEE 2nd Year

Name of the Training program: **Workshop on "Embedded C**

Name of Resource person: Mr.E.ElamVasanthan,Hardware Engineer,

Forview Technologies Pvt.Ltd,

Date:26/04/2023 to 02/05/2023

Timings:09:15a.m. to 11:45 a.m.

Dearstudents,

If you attended the workshop, we would like to make sure that the sessionswere relevant and useful. Give your appropriate feedback to make the future course more beneficial for you.

Please√ the option you find most suitable.

S.No	Particular	Excellent	Good	Average	Poor
1.	How much the session was useful from knowledgeandinformation point of view?	✓			
2.	How relevant was the content discussed by the resource person?	✓			
3.	How much interesting was the session for you?	✓			
4.	Did the course covering fulfill your expectation?	✓			
5.	What is your opinion about value added course?	✓			
6.	Was the session interactive?	✓			
7.	Overall effectiveness of the course?	✓			

Additional comments and suggestions for future use:

G. Vanmay

Signature of the student

Dr. R. PALSON KENNEDY, M.E., Ph.D
PRINCIPAL
PERI INSTITUTE OF TECHNOLOGY
Mannivakkam, Chennai - 600 048.

PERI
INSTITUTE OF TECHNOLOGY

Department of Electrical and Electronics Engineering

FEEDBACK FORM

Name of the student: Thirya. S

Class/Year: EEE / IInd

Name of the Training program: **Workshop on "Embedded C**

Name of Resource person: Mr.E.ElamVasanthan.Hardware Engineer.

Forview Technologies Pvt.Ltd,

Date:26/04/2023 to 02/05/2023

Timings:09:15a.m. to 11:45 a.m.

Dearstudents,

If you attended the workshop, we would like to make sure that the sessionswere relevant and useful. Give your appropriate feedback to make the future course more beneficial for you.

Please√ the option you find most suitable.

S.No	Particular	Excellent	Good	Average	Poor
1.	How much the session was useful from knowledgeandinformation point of view?	✓			
2.	How relevant was the content discussed by the resource person?		✓		
3.	How much interesting was the session for you?		✓		
4.	Did the course covering fulfill your expectation?		✓		
5.	What is your opinion about value added course?		✓		
6.	Was the session interactive?		✓		
7.	Overall effectiveness of the course?	✓			

Additional comments and suggestions for future use:

Signature of the student

S. Thirya

Dr. R. PALSON KENNEDY, M.E., Ph.D.,
PRINCIPAL
PERI INSTITUTE OF TECHNOLOGY
Mannivakkam, Chennai - 600 048.

FOREVIEW TECHNOLOGIES PVT. LTD.

No.13, II nd Floor, Rajagopal Mudhaliyar Street,
Opp. National Theatre, West Tambaram, Chennai - 600 045

CERTIFICATE OF PARTICIPATION

This is to Certify that Mr/~~Ms.~~ **ABIMANYU S**

Representing **PERI INSTITUTE OF TECHNOLOGY**

Has completed workshop in "EMBEDDED C"

held on 26-04-2023 to 02-05-2023

Director

foreview
TECHNOLOGIES PVT LTD

Dr. R. PALSON KENNEDY, M.E., Ph.D.,
PRINCIPAL
PERI INSTITUTE OF TECHNOLOGY
Mannivakkam, Chennai - 600 048.

FOREVIEW TECHNOLOGIES PVT. LTD.

No.13, II nd Floor, Rajagopal Mudhaliyar Street,
Opp. National Theatre, West Tambaram, Chennai - 600 045

CERTIFICATE OF PARTICIPATION

This is to Certify that ~~Mr~~/Ms. **SABITHA R**

Representing **PERI INSTITUTE OF TECHNOLOGY**

Has completed workshop in "EMBEDDED C"

held on 26-04-2023 to 02-05-2023

Director

DR. R. PALSON KENNEDY, M.E., Ph.D.,
PRINCIPAL
PERI INSTITUTE OF TECHNOLOGY
Mannivakkam, Chennai - 600 048.

foreview
TECHNOLOGIES PVT LTD

FOREVIEW TECHNOLOGIES PVT. LTD.

No.13, II nd Floor, Rajagopal Mudhaliyar Street,
Opp. National Theatre, West Tambaram, Chennai - 600 045

CERTIFICATE OF PARTICIPATION

This is to Certify that ~~Mr~~/Ms. **TRISHA M**

Representing **PERI INSTITUTE OF TECHNOLOGY**

Has completed workshop in "EMBEDDED C"

held on 26-04-2023 to 02-05-2023

Director

Dr. R. PALSON KENNEDY, M.E., Ph.D.
PRINCIPAL
PERI INSTITUTE OF TECHNOLOGY
Mannivakkam, Chennai - 600 048.

foreview
TECHNOLOGIES PVT LTD

FOREVIEW TECHNOLOGIES PVT. LTD.

No.13, II nd Floor, Rajagopal Mudhaliyar Street,
Opp. National Theatre, West Tambaram, Chennai - 600 045

CERTIFICATE OF PARTICIPATION

This is to Certify that Mr/~~Ms~~. **KAVIKUMAR M**

Representing **PERI INSTITUTE OF TECHNOLOGY**

Has completed workshop in "EMBEDDED C".

held on 26-04-2023 to 02-05-2023

Director

Dr. R. PALSON KENNEDY, M.E., P.
PRINCIPAL
PERI INSTITUTE OF TECHNOLOGY
Mannivakkam, Chennai - 600 048.

foreview
TECHNOLOGIES PVT LTD

FOREVIEW TECHNOLOGIES PVT. LTD.

No.13, II nd Floor, Rajagopal Mudhaliyar Street,
Opp. National Theatre, West Tambaram, Chennai - 600 045

CERTIFICATE OF PARTICIPATION

This is to Certify that Mr/~~Ms.~~ **VINAYAGA MOORTHY M**

Representing **PERI INSTITUTE OF TECHNOLOGY**

Has completed workshop in "EMBEDDED C"

held on 26-04-2023 to 02-05-2023

Director

foreview
TECHNOLOGIES PVT LTD

Dr. R. PALSON KENNEDY, M.E., Ph.D.,
PRINCIPAL
PERI INSTITUTE OF TECHNOLOGY
Mannivakkam, Chennai - 600 048.

PERI
INSTITUTE OF TECHNOLOGY

Department of Electrical and Electronics Engineering

CIRCULAR

Ref: PERIIT/EEE /2022-2023/Even/Event/CIR007 Date: 11/04/2023

The Department of Electrical and Electronics Engineering is going to conduct "**Hands on Training in Arduino**" on 12/04/2023 (Wednesday) from 12:30 p.m. to 4:00p.m.

I request all the faculty members and students to attend the workshop and we are expecting your coordination throughout the session.

11/4/2023
HOD/EEE

Vice Principal

Principal
Dr. R. PAUSON KENNEDY, M.E., Ph.D.
PRINCIPAL
PERI INSTITUTE OF TECHNOLOGY
Mannivakkam, Chennai - 600 048.

Copy to:

All HOD' S

Notice board

PERI
INSTITUTE OF TECHNOLOGY

12 APR 2023
12.30 PM

DEPARTMENT OF ELECTRICAL AND ELECTRONCS ENGINEERING

(PERIIT ELECTRICAL ENGINEERING STUDENTS ASSOCIATION)

"PEESA"

ORGANIZES

HANDS ON TRAINING
ON ARDUINO

Resource Person:

Mr. E. ELAMVASANTHAN, ME

Hardware Engineer
Foreview Technologies Pvt Ltd,

Dr. R. PALSON KENNEDY
Principal

Mr. B. MAGESH
Vice-Principal

Ms. S. L. SREEDEVI
HOD - EEE

ADMISSION CONTACT :
91505 94111 / 222

PERI Knowledge Park, Mannivakkam, Chennai - 600048

www.peri.education
admissions@peri.education

Hands on Training on Arduino on 12.04.2023

On April 12, 2023, in the college's seminar hall, the students and teachers of the Department of Electrical and Electronics Engineering organized the Students Association and a Hands-on Training on Arduino. Dr. R. Palson Kennedy, Principal; Mr. B. MAGESH, Vice Principal; and Mr. E. Elamvasanthan, Hardware Engineer, Foreview Technologies Pvt Ltd, Chennai, launched the association's valedictory celebration.

86 students from the EEE department's second, third, and final years attended this seminar. The latest advancements in Power Electronics and their use with Arduino were introduced to the students. The students learned the fundamentals of power electronics and how to use Arduino throughout this training.

Fig 1 Chief guest **Mr. E. Elamvasanthan** has inaugurated the event by lighting the kuththuvilakku.

Dr. R. PALSON KENNEDY, M.E., Ph.D.,
PRINCIPAL
PERI INSTITUTE OF TECHNOLOGY
Mannivakkam, Chennai - 600 048.

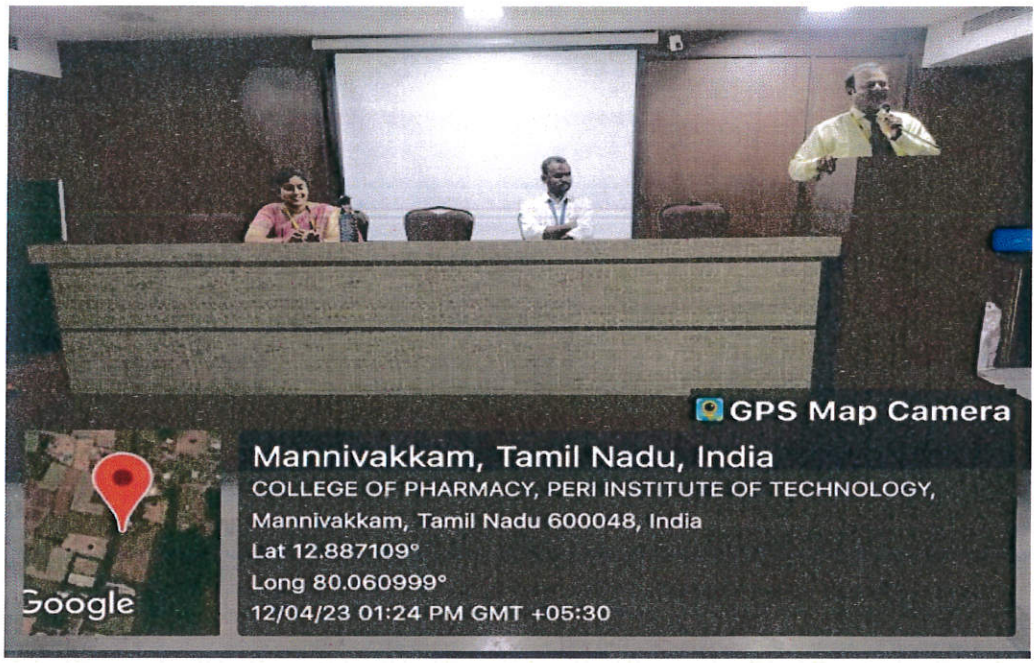

Fig 2 Principal addressed the students

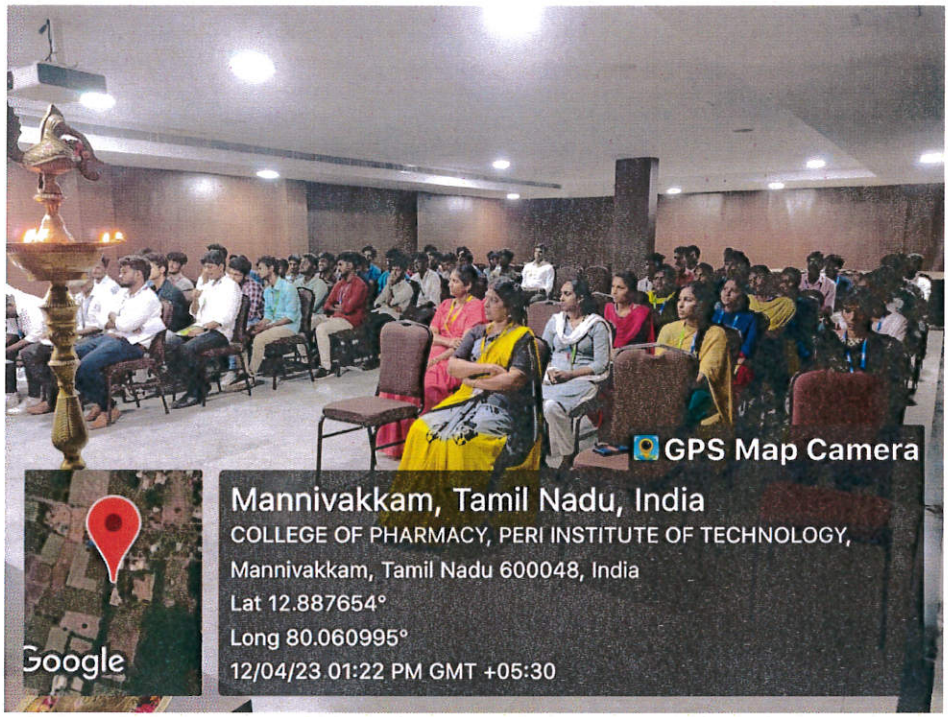

Fig 3 Students and faculties participated in the seminar

Dr. R. PALSON KENNEDY, M.E., Ph.D.,
PRINCIPAL
PERI INSTITUTE OF TECHNOLOGY
Mannivakkam, Chennai - 600 048.

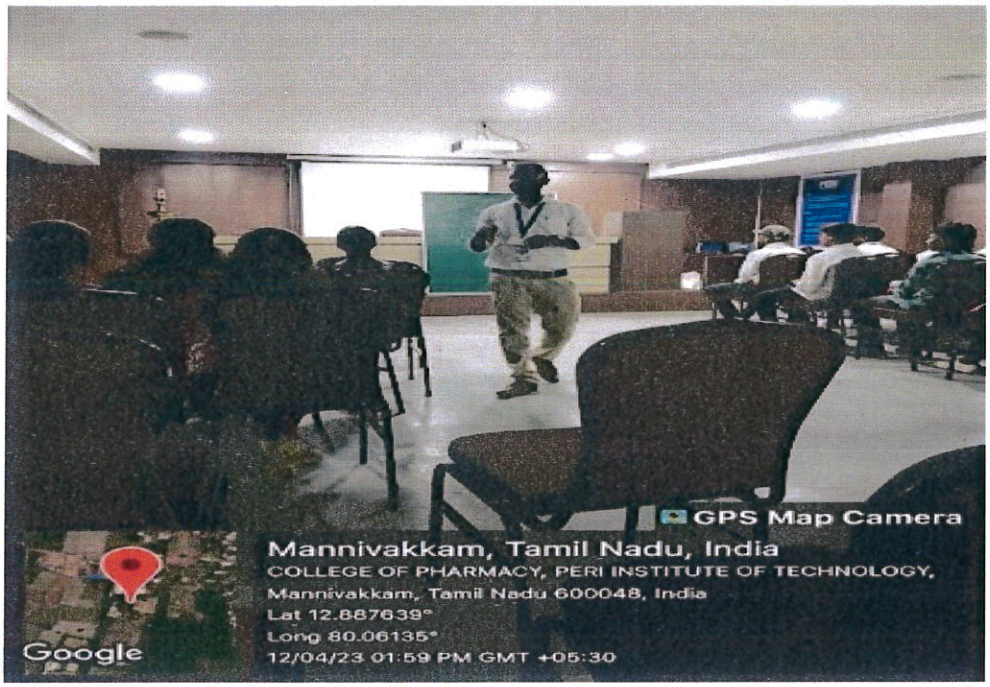

Fig 4 Mr. E. Elamvasanthan gives the lecture on Arduino to the students.

Fig 5 Ms Ponnarasi, student of final year topper received the trophy.

Dr. R. PALSON KENNEDY, M.E., Ph.D.,
PRINCIPAL
PERI INSTITUTE OF TECHNOLOGY
Mannivakkam, Chennai - 600 048.

Fig 6 Prizes were given for the winners for events conducted in the association.

The top students in each class received a trophy at the Association Valedictory ceremony. On the whole, our students found this technical instruction to be informative and engaging.

Dr. R. PALSON KENNEDY, M.E., Ph.D.,
PRINCIPAL
PERI INSTITUTE OF TECHNOLOGY
Mannivakkam, Chennai - 600 048.

PERI INSTITUTE OF TECHNOLOGY
DEPARTMENT OF Electrical and Electronics Engineering
Attendance Sheet
Hands on Training on Arduino

Date: 12-04-2023

IV Year EEE

S.No	REG.No.	NAME OF THE STUDENT	SIGNATURE
1	411519105001	Abimanyu. S	Abimanyu. S
2	411519105002	Archana Jenifer. C	Archana Jenifer.
3	411519105003	Balaji. S	Balaji
4	411519105005	Durai Raj. M	DR
5	411519105006	Hariharan. R	Hari
6	411519105007	Iyappan. P	Iyappan
7	411519105008	Ponnarasi. K	Ponnarasi
8	411519105009	Savitha. R	Savitha
9	411519105010	Surya. P	surya.
10	411519105011	Vinoth Kumar. M	Vinoth
11	411519105301	Dinesh Kumar. V	Dinesh Kumar
12	411519105303	Prakash. V	Prakash

Dr. R. PALSON KENNEDY, M.E., Ph.D.,
PRINCIPAL
PERI INSTITUTE OF TECHNOLOGY
Mannivakkam, Chennai - 600 048.

PERI INSTITUTE OF TECHNOLOGY
DEPARTMENT OF Electrical and Electronics Engineering
Attendance Sheet
Hands on Training on Arduino

Date: 12-04-2023

III Year EEE

S.No	REG.No.	NAME OF THE STUDENT	SIGNATURE
1	411520105001	R.L.Arunachalam	
2	411520105003	S.Chandru	
3	411520105004	K.Janarthanan	
4	411520105005	D.Jayanth	
5	411520105006	V.Keerthana	
6	411520105007	R. Krishnakumar	
7	411520105008	A. Nitheesh	
8	411520105009	C.Pavithra	
9	411520105010	A.Poovarasan	
10	411520105011	A.Praveenkumar	
11	411520105012	R.Rajkumar	
12	411520105013	Ramya.S	
13	411520105014	E.Saravanan	
14	411520105015	Sivaramakrishnan. R	
15	411520105016	G.Srikanth	
16	411520105017	G.Vigneshwaran	
17	411520105018	M.Yuvashree	
18	411520105301	B.Abishek samuel	
19	411520105302	S.Anuramabarathi	
20	411520105307	S.Gokul	

Dr. R. PAISON KENNEDY, M.E., Ph.D.,
PRINCIPAL
PERI INSTITUTE OF TECHNOLOGY
Mannivakkam, Chennai - 600 048.

21	411520105309	Harish.P	
22	411520105310	R.Harish	
23	411520105311	P.Jancy Reena	
24	411520105312	S.Jayanthan	
25	411520105313	M.Kavikumar	
26	411520105314	A.kingslin	
27	411520105315	P .Maria kalai	
28	411520105316	R. Mohan	
29	411520105319	S.Nivetha	
30	411520105323	Rajesh S	
31	411520105324	S. Sarvesh	
32	411520105327	P . Sridharan	
33	411520105331	Thirsha M	
34	411520105332	M. Thomas Richard	
35	411520105333	R.Varshini	
36	411520105334	P. Velu	
37	411520105335	M.Venkatesh	

Dr. R. PALSON KENNEDY, M.E., Ph.D.,
PRINCIPAL
PERI INSTITUTE OF TECHNOLOGY
Mannivakkam, Chennai - 600 048.

PERI INSTITUTE OF TECHNOLOGY
DEPARTMENT OF Electrical and Electronics Engineering
Attendance Sheet
Hands on Training on Arduino

Date: 12-04-2023

II Year EEE

S.No	REG.No.	NAME OF THE STUDENT	SIGNATURE
1	411521105001	Ashish J	
2	411521105002	Bubesh S	
3	411521105004	Divya R	
4	411521105006	Kamalavendhan S	
5	411521105007	Kaviya M	
6	411521105008	Keerthika V	
7	411521105009	Likhitha J	
8	411521105011	Murali S	
9	411521105012	Nikitha N	
10	411521105013	Nisha B	
11	411521105015	Pothigachalam U	
12	411521105017	Priyanka M	
13	411521105018	Sabitha S	
14	411521105019	Samy K	
15	411521105020	Saravanan K	
16	411521105021	Shasidharan K	
17	411521105022	Sivaraj R	
18	411521105023	Thivya S	

Dr. R. PALSON KENNEDY, M.E., Ph.D.,
PRINCIPAL
PERI INSTITUTE OF TECHNOLOGY
Mannivakkam, Chennai - 600 048.

19	411521105024	Varunraj G	
20	411521105025	Vinayaga Moorthy M	
21	411521105301	Balaji. E	
22	411521105302	R. Gokul	
23	411521105303	Illayabharathi. E	
24	411521105304	D. JaiSankar	
25	411521105305	K. Kamaraj	
26	411521105306	D. Karthik Priya kumar	
27	411521105307	S. Nagarjun	
28	411521105308	N.Naveen	
29	411521105309	A. Rohit	
30	411521105310	P. Rupesh	
31	411521105311	B. Sandhanakrishnan	
32	411521105312	A. Sethuraman	

Dr. R. PALSON KENNEDY, M.E., Ph.D.,
PRINCIPAL
PERI INSTITUTE OF TECHNOLOGY
Mannivakkam, Chennai - 600 048.

PERI
INSTITUTE OF TECHNOLOGY

Department of Electrical and Electronics Engineering

FEEDBACK FORM

Name of the student: C. Pavithra.

Class / Year: A / III

Name of the Training program: **Hands on Training on ARDUINO**

Name of Resource person: Mr.E.Elam Vasanthan,Hardware Engineer,

Forview Technologies Pvt.Ltd,

Date: 12-04-2023

Timings: 12:00 pa.m– 04:00 p.m

Dear students,

If you attended Training Program we would like to make sure that the sessions were relevant and useful. Give your appropriate feedback to make the future course more beneficial for you.

Please √ the option you find most suitable.

S.No	Particular	Excellent	Good	Average	Poor
1.	How much the session was useful from knowledge and information point of view?	✓			
2.	How relevant was the content discussed by the resource person?	✓			
3.	How much interesting was the session for you?	✓			
4.	Did the course covering full fill your expectation?		✓		
5.	What is your opinion about value added course?	✓			
6.	Was the session interactive?		✓		
7.	Overall effectiveness of the course?	✓			

Additional comments and suggestions for future use:

C. Pavithra

Signature of the student

PERI
INSTITUTE OF TECHNOLOGY

Department of Electrical and Electronics Engineering

FEEDBACK FORM

Name of the student: S. Archana Jenifer

Class / Year: IV - EEE

Name of the Training program: **Hands on Training on ARDUINO**

Name of Resource person: Mr.E.ElamVasanthan,Hardware Engineer,

Forview Technologies Pvt.Ltd.

Date: 12-04-2023

Timings: 12:00 pa.m– 04:00 p.m

Dear students,

If you attended Training Program we would like to make sure that the sessions were relevant and useful. Give your appropriate feedback to make the future course more beneficial for you.

Please √ the option you find most suitable.

S.No	Particular	Excellent	Good	Average	Poor
1.	How much the session was useful from knowledge and information point of view?	✓			
2.	How relevant was the content discussed by the resource person?		✓		
3.	How much interesting was the session for you?	✓			
4.	Did the course covering full fill your expectation?	✓			
5.	What is your opinion about value added course?		✓		
6.	Was the session interactive?	✓			
7.	Overall effectiveness of the course?	✓			

Additional comments and suggestions for future use:

Signature of the student

PERI
INSTITUTE OF TECHNOLOGY

Department of Electrical and Electronics Engineering

FEEDBACK FORM

Name of the student: V. DINESH KUMAR

Class / Year: EEE / IV TH Year

Name of the Training program: **Hands on Training on ARDUINO**

Name of Resource person: Mr.E.ElamVasanthan,Hardware Engineer,

Forview Technologies Pvt.Ltd.

Date: 12-04-2023

Timings: 12:00 pa.m– 04:00 p.m

Dear students,

If you attended Training Program we would like to make sure that the sessions were relevant and useful. Give your appropriate feedback to make the future course more beneficial for you.

Please √ the option you find most suitable.

S.No	Particular	Excellent	Good	Average	Poor
1.	How much the session was useful from knowledge and information point of view?		✓		
2.	How relevant was the content discussed by the resource person?	✓			
3.	How much interesting was the session for you?	✓			
4.	Did the course covering full fill your expectation?	✓			
5.	What is your opinion about value added course?		✓		
6.	Was the session interactive?	✓			
7.	Overall effectiveness of the course?	✓			

Additional comments and suggestions for future use:

Signature of the student

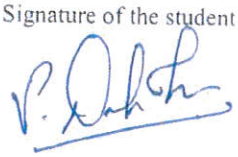

PERI
INSTITUTE OF TECHNOLOGY

Department of Electrical and Electronics Engineering

FEEDBACK FORM

Name of the student: M. VINOTH KUMAR

Class / Year: IV th year EEE

Name of the Training program: **Hands on Training on ARDUINO**

Name of Resource person: Mr.E.ElamVasanthan,Hardware Engineer.

Forview Technologies Pvt.Ltd.

Date: 12-04-2023

Timings: 12:00 pa.m– 04:00 p.m

Dear students,

If you attended Training Program we would like to make sure that the sessions were relevant and useful. Give your appropriate feedback to make the future course more beneficial for you.

Please √ the option you find most suitable.

S.No	Particular	Excellent	Good	Average	Poor
1.	How much the session was useful from knowledge and information point of view?	✓			
2.	How relevant was the content discussed by the resource person?	✓			
3.	How much interesting was the session for you?		✓		
4.	Did the course covering full fill your expectation?	✓			
5.	What is your opinion about value added course?	✓			
6.	Was the session interactive?		✓		
7.	Overall effectiveness of the course?		✓		

Additional comments and suggestions for future use:

M. Vinoth

Signature of the student

PERI
INSTITUTE OF TECHNOLOGY

Department of Electrical and Electronics Engineering

FEEDBACK FORM

Name of the student: M. kaviya.

Class / Year: EEE / II year.

Name of the Training program: **Hands on Training on ARDUINO**

Name of Resource person: Mr.E.ElamVasanthan,Hardware Engineer,

Forview Technologies Pvt.Ltd.

Date: 12-04-2023

Timings: 12:00 pa.m– 04:00 p.m

Dear students,

If you attended Training Program we would like to make sure that the sessions were relevant and useful. Give your appropriate feedback to make the future course more beneficial for you.

Please √ the option you find most suitable.

S.No	Particular	Excellent	Good	Average	Poor
1.	How much the session was useful from knowledge and information point of view?	✓			
2.	How relevant was the content discussed by the resource person?		✓		
3.	How much interesting was the session for you?		✓		
4.	Did the course covering full fill your expectation?	✓			
5.	What is your opinion about value added course?		✓		
6.	Was the session interactive?	✓			
7.	Overall effectiveness of the course?				

Additional comments and suggestions for future use:

M. Kaviya.

Signature of the student

PERI
INSTITUTE OF TECHNOLOGY

DEPARTMENT OF ELECTRICAL AND ELECTRONICS ENGINEERING

Organizes

HANDS ON TRAINING ON

"ARDUINO"

CERTIFICATE
OF PARTICIPATION

This is to certify that Mr / ~~Ms~~. A. NITHEESH

from III - EEE has participated in hands on training on **ARDUINO** held at **PERI Institute of Technology** on **12th April 2023.**

PRINCIPAL **VICE PRINCIPAL** **HOD**

PERI
INSTITUTE OF TECHNOLOGY

DEPARTMENT OF ELECTRICAL AND ELECTRONICS ENGINEERING

Organizes

HANDS ON TRAINING ON

"ARDUINO"

CERTIFICATE
OF PARTICIPATION

This is to certify that Mr / ~~Ms.~~ Saravanan . K

from II - EEE has participated in hands on training on **ARDUINO** held at **PERI Institute of Technology** on **12th April 2023.**

PRINCIPAL **VICE PRINCIPAL** **HOD**

PERI
INSTITUTE OF TECHNOLOGY

DEPARTMENT OF ELECTRICAL AND ELECTRONICS ENGINEERING

Organizes

HANDS ON TRAINING ON

"ARDUINO"

CERTIFICATE
OF PARTICIPATION

This is to certify that Mr / ~~Ms~~. Balaji . S

from IV - EEE has participated in hands on training on **ARDUINO** held at **PERI Institute of Technology** on **12th April 2023.**

PRINCIPAL **VICE PRINCIPAL** **HOD**

PERI
INSTITUTE OF TECHNOLOGY

DEPARTMENT OF ELECTRICAL AND ELECTRONICS ENGINEERING

Organizes

HANDS ON TRAINING ON

"ARDUINO"

CERTIFICATE
OF PARTICIPATION

This is to certify that ~~Mr~~ / Ms. V. KEERTHIKA

from II - EEE has participated in hands on training on **ARDUINO** held at **PERI Institute of Technology** on **12th April 2023.**

PRINCIPAL **VICE PRINCIPAL** **HOD**

PERI
INSTITUTE OF TECHNOLOGY

DEPARTMENT OF ELECTRICAL AND ELECTRONICS ENGINEERING

Organizes

HANDS ON TRAINING ON

"ARDUINO"

CERTIFICATE
OF PARTICIPATION

This is to certify that Mr / ~~Ms~~. M. VINOTH KUMAR

from IV - EEE has participated in hands on training on **ARDUINO** held at **PERI Institute of Technology** on **12th April 2023.**

PRINCIPAL **VICE PRINCIPAL** **HOD**

FOREVIEW TECHNOLOGIES PVT. LTD.

No.13, II nd Floor, Rajagopal Mudhaliyar Street,
Opp. National Theatre, West Tambaram, Chennai - 600 045

Certificate

OF INTERNSHIP

This is to Certify that ~~Mr~~Ms. ABIRAMI V

Representing PERI INSTITUTE OF TECHNOLOGY

has Completed INTERNSHIP in **"JAVA"**

held on 01-02-23 TO 15-02-23

Director

foreview

Dr. R. PALSON KENNEDY, M.E., Ph.D.,
PRINCIPAL
PERI INSTITUTE OF TECHNOLOGY
Mannivakkam, Chennai - 600 048

Scanned with CamScanner

FOREVIEW TECHNOLOGIES PVT. LTD.

No.13, II nd Floor, Rajagopal Mudhaliyar Street,
Opp. National Theatre, West Tambaram, Chennai - 600 045

Certificate

OF INTERNSHIP

This is to Certify that ~~Mr~~/Ms. APSAR K

Representing PERI INSTITUTE OF TECHNOLOGY

has Completed INTERNSHIP in "JAVA"

held on 01-02-23 TO 15-02-23

Director

Dr. R. PALSON KENNEDY, M.E., Ph.D.,
PRINCIPAL
PERI INSTITUTE OF TECHNOLOGY

foreview
TECHNOLOGIES PVT LTD

FOREVIEW TECHNOLOGIES PVT. LTD.

No.13, II nd Floor, Rajagopal Mudhaliyar Street,
Opp. National Theatre, West Tambaram, Chennai - 600 045

Certificate

OF INTERNSHIP

This is to Certify that ~~Ms~~/Ms. DURGA V

Representing PERI INSTITUTE OF TECHNOLOGY

has Completed INTERNSHIP in **"JAVA"**

held on 01-02-23 TO 15-02-23

Director

Dr. R. PALSON KENNEDY, M.E., Ph.D.,
PRINCIPAL
PERI INSTITUTE OF TECHNOLOGY
Mannivakkam, Chennai - 6...

FOREVIEW TECHNOLOGIES PVT. LTD.

FOREVIEW TECHNOLOGIES PVT. LTD.

No.13, II nd Floor, Rajagopal Mudhaliyar Street,
Opp. National Theatre, West Tambaram, Chennai - 600 045

Certificate

OF INTERNSHIP

This is to Certify that Mr/Ms. KARTHICK A

Representing PERI INSTITUTE OF TECHNOLOGY

has Completed INTERNSHIP in "JAVA"

held on 01-02-23 TO 15-02-23

Director

Dr. R. PALSON KENNEDY, M.E., Ph.D.,
PRINCIPAL
PERI INSTITUTE OF TECHNOLOGY
Mannivakkam, Chennai - 600 048

FOREVIEW TECHNOLOGIES PVT. LTD.

No.13, II nd Floor, Rajagopal Mudhaliyar Street,
Opp. National Theatre, West Tambaram, Chennai - 600 045

Certificate

OF INTERNSHIP

This is to Certify that ~~Mr~~/Ms. APSHANA S

Representing PERI INSTITUTE OF TECHNOLOGY

has Completed INTERNSHIP in "JAVA"

held on 01-02-23 TO 15-02-23

Dr. R. PALSON KENNEDY, M.E., Ph.D.,
PRINCIPAL
PERI INSTITUTE OF TECHNOLOGY
Manivakkam, Chennai - 600 048

foreview
TECHNOLOGIES PVT LTD

Director

FOREVIEW TECHNOLOGIES PVT. LTD.

No.13, II nd Floor, Rajagopal Mudhaliyar Street,
Opp. National Theatre, West Tambaram, Chennai - 600 045

Certificate

OF INTERNSHIP

This is to Certify that Ms/Ms. ATCHAYA R

Representing PERI INSTITUTE OF TECHNOLOGY

has Completed INTERNSHIP in "JAVA"

held on 01-02-23 TO 15-02-23

Director

Dr. R. PALSON KENNEDY, M.E., Ph.D.,
PRINCIPAL
PERI INSTITUTE OF TECHNOLOGY
Mannivakkam, Chennai - 600 048

foreview
TECHNOLOGIES PVT LTD

FOREVIEW TECHNOLOGIES PVT. LTD.

No.13, II nd Floor, Rajagopal Mudhaliyar Street,
Opp. National Theatre, West Tambaram, Chennai - 600 045

Certificate

OF INTERNSHIP

This is to Certify that ~~Ms~~/Ms. AAYISHA K

Representing PERI INSTITUTE OF TECHNOLOGY

has Completed INTERNSHIP in "JAVA"

held on 01-02-23 TO 15-02-23

Director

Dr. R. PALSON KENNEDY, M.E., Ph.D
PRINCIPAL
PERI INSTITUTE OF TECHNOLOGY

foreview
TECHNOLOGIES PVT LTD

FOREVIEW TECHNOLOGIES PVT. LTD.

No.13, II nd Floor, Rajagopal Mudhaliyar Street,
Opp. National Theatre, West Tambaram, Chennai - 600 045

Certificate

OF INTERNSHIP

This is to Certify that Mr/Ms HEMACHANDRAN R

Representing PERI INSTITUTE OF TECHNOLOGY

has Completed INTERNSHIP in "JAVA"

held on 01-02-23 TO 15-02-23

Director

Dr. R. PALSON KENNEDY, M.E., Ph.D.,
PRINCIPAL
PERI INSTITUTE OF TECHNOLOGY
Mannivakkam, Chennai-600 048.

FOREVIEW
TECHNOLOGIES PVT LTD

FOREVIEW TECHNOLOGIES PVT. LTD.

No.13, II nd Floor, Rajagopal Mudhaliyar Street,
Opp. National Theatre, West Tambaram, Chennai - 600 045

Certificate

OF INTERNSHIP

This is to Certify that Mr/~~Ms~~ DINAKARAN C

Representing PERI INSTITUTE OF TECHNOLOGY

has Completed INTERNSHIP in "JAVA"

held on 01-02-23 TO 15-02-23

Director

Dr. R. PALSON KENNEDY, M.E., Ph.D
PRINCIPAL
PERI INSTITUTE OF TECHNOLOGY
Mannivakkam, Chennai- 60

FOREVIEW
TECHNOLOGIES PVT LTD

FOREVIEW TECHNOLOGIES PVT. LTD.

No.13, II nd Floor, Rajagopal Mudhaliyar Street,
Opp. National Theatre, West Tambaram, Chennai - 600 045

Certificate

OF INTERNSHIP

This is to Certify that ~~Mr~~/Ms. KARTHICK SUBRAMANIAN.S

Representing PERI INSTITUTE OF TECHNOLOGY

has Completed INTERNSHIP in **"JAVA"**

held on 01-02-23 TO 15-02-23

Director

Dr. R. PALSON KENNEDY, M.E., Ph.D.,
PRINCIPAL
PERI INSTITUTE OF TECHNOLOGY
Mannivakkam, Chennai - 600 048

foreview
TECHNOLOGIES PVT LTD

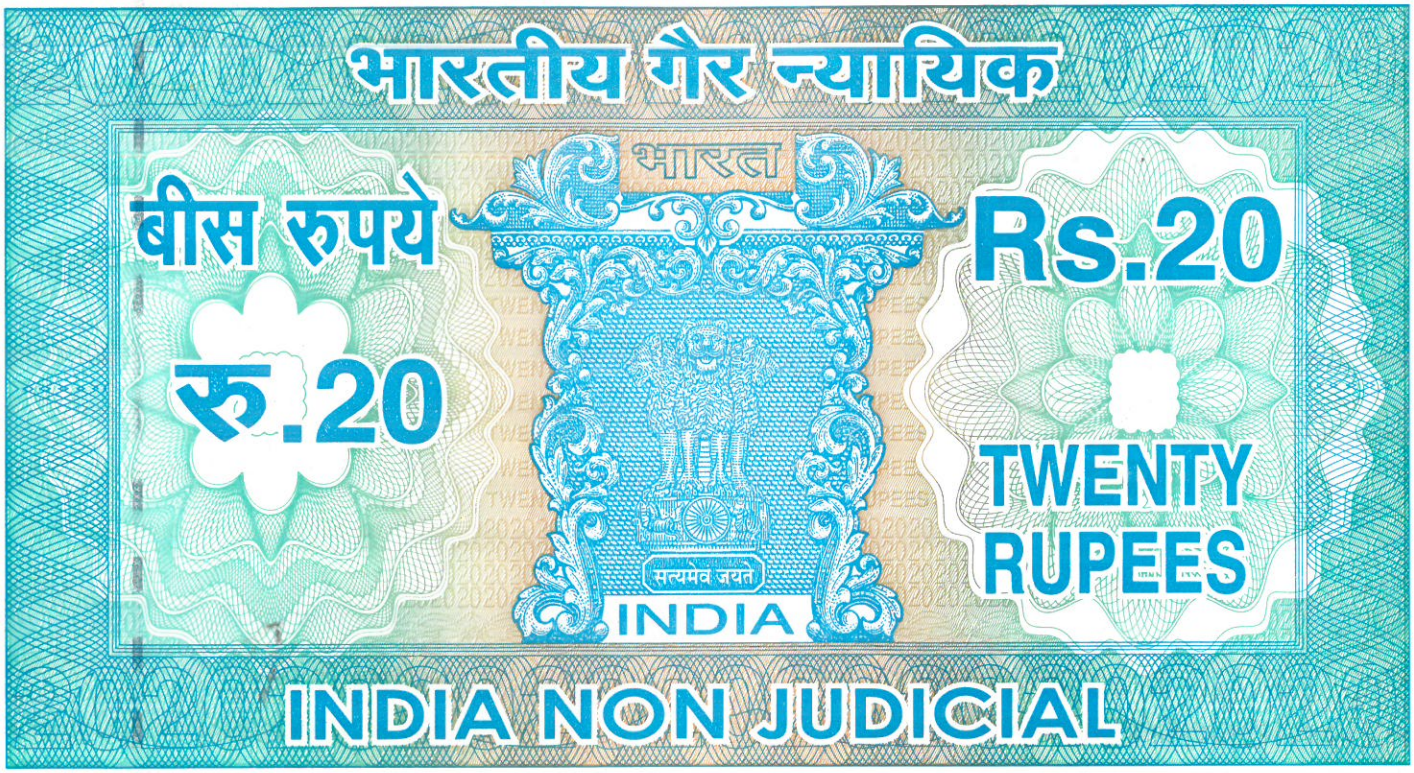

தமிழ்நாடு तमिलनाडु TAMIL NADU 00AC 766274

Peri Educational And Charitable Trust
Chennai-48
23/03/2022

R. LALITHA
STAMP VENDOR
29/75, AYYASWAMI STREET
WEST TAMBARAM, CH-45.
LNO: 4255 / E1 / 95 / Dt: 28-2-96

MEMORANDUM OF UNDERSTANDING
BETWEEN
PERI INSTITUTE OF TECHNOLOGY, CHENNAI-48
AND
AADHITYAA INFOMEDIA TECHNOLOGIES
CHENNAI - 600 017

31st MARCH 2022

PURPOSE

The Memorandum of Understanding (MOU) establishes a cooperative relationship between PERI Institute of Technology, Chennai and Aadhityaa Infomedia Technologies to pave the way for industry integrated learning and prepare students for better practical knowledge and hands-on-experience in Programming.

ABOUT THE COLLEGE

PERI Institute of Technology (PERI IT) was established in 2010 by the PERI Educational and Charitable Trust with the objective of providing quality technical education, with NAAC B+ Accreditation. The Institute is built at Mannivakkam, Chennai in a sprawling area of 15 acres replete with A/C classrooms, well equipped labs, A/C transport, cafeteria and a vast library. PERIIT offers both B.E. and M.E. courses, which ensure quality education and engage

PERI INSTITUTE OF TECHNOLOGY MANNIVAKKAM CHENNAI-48

AADHITYAA INFOMEDIA TECHNOLOGIES CHENNAI

itself in relentless efforts to synchronize the educational and co-curricular requirements for the development of the overall personality of the students. The College offers 4Year B.Tech courses in MECHANICAL ENGINEERING, COMPUTER SCIENCE & ENGINEERING, ELECTRICAL & ELECTRONICS ENGINEERING, ELECTRONICS & COMMUNICATION ENGINEERING and CIVIL ENGINEERING and with 2 Year M.E courses in COMPUTER SCIENCE, APPLIED ELECTRONICS, COMMUNICATION ENGINEERING and POWER ELECTRONICS & DRIVES.

ABOUT AADHITYAA INFOMEDIA TECHNOLOGIES

Aadhityaa Infomedia Technologies is a professionally managed business house specialized in providing innovative business solutions by offering quality IT services with high performance and design efficiency. The mission of the company is to build up a critical mass of self-awareness, technological superiority and competent skill sets, which can rise to the occasion on contextual basis to provide an optimal solution for meeting every need thereby becoming the automatic choice for technology integration. Aadhityaa constantly strives to provide concept to complete solutions towards reducing the Time-to-Market lag and overall cost of any commercial enterprise. As a consequence of tract record of executing projects within high standards of quality in products and services.

Aadhityaa has been implemented, assessed and awarded ISO/IEC 20000-1:2005, an exclusive ISO Standards for IT services, software development and embedded solutions and are the "First "of its kind company to be certified the same.

Aadhityaa has been awarded a "Gem of India" award from the hands of his Excellency Shri. Dr. K. Rosaiah, the then Governor of Tamil Nadu, for our product innovations and excellence achieved in IT space.

Aadhityaa has also been assessed, awarded and certified ISO 9001 :2008, by four multi-faceted, multi-National Accreditation Bodies viz., AIAO-BAR, ASCB(E), JAS-ANZ and ANAB continuously and consistently for the past ten years from the year 2004 till date .

Aadhityaa offers courses students in programming papers Mobile Computing, Data Mining, Cloud Computing, Network Security, Web Service, Java and Advanced Java.

Aadhityaa also offers summer internship programmes in Big Data, Hadoop, .Net and Web for engineering students. It also offers exclusive six months of real time project experience to students with Mathematics and Computer Science background.

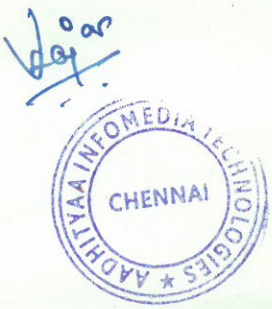

AREAS OF COLLBORATION

PERI Institute of Technology and Aadhityaa Infomedia Technologies have both here by agree to work together collaborate and support each other for mutual benefits and progress.

- Aadhityaa Infomedia Technologies will be providing the best and most cost effective Information technology solution to the institute.
- Aadhityaa Infomedia Technologies will arrange seminars to students based on the time and availability of experts.
- Aadhityaa Infomedia Technologies will arrange Industrial visit based on mutually convenient dates.
- Aadhityaa Infomedia Technologies will provide special institution prices for procurement of hardware to the institute and would communicate the same directly to the institute.
- Aadhityaa Infomedia Technologies will arrange interviews and place eligible students as much from the college depending on the vacancy requirement and placement criteria.
- Aadhityaa Infomedia Technologies will invite the concerned faculty of the institution for relevant trainings and seminars conducted by RISENGG Tech from time to time.
- Aadhityaa Infomedia Technologies will organize Technology seminar on New Technologies and trends in technologies and HR on the campus.
- This MOU will be valid for 2 years from the date of signing.

Agenda and schedule for the above said activities will be discussed with the PERI Institute of Technology and communicated well in advance. It is also the responsibility of the PERIIT to ensure faculty and students participation for the above activities conducted at PERIIT, on need basis by Aadhityaa Infomedia Technologies.

Aadhityaa Infomedia Technologies and PERI Institute of Technology herby acknowledge that this MOU is only brief statement of the intentions of the parties herein with regard to the areas in which the services are sought and the parties agree that the terms and conditions in respect of the precise scope and extent work to be carried out and manner of execution of such work under each area shall be incorporated by way of a separate correspondence to be exchanged between the parties in relation to above said matters shall

PERI INSTITUTE OF TECHNOLOGY MANNIVAKKAM CHENNAI 48

AADHITYAA INFOMEDIA TECHNOLOGIES CHENNAI

be governed by the terms and conditions embodied in the correspondence with regard to the above said areas.

This MOU shall be governed by the laws in force in the Republic of India.

This MOU supersedes all proposals or Prior representatives or communications, either oral or written.

This MOU shall be valid for a period of 24 months from the date of execution or until exchange correspondence as an aforesaid whichever earlier or later.

The above- discussed MOU is strictly confidential between Aadhityaa Infomedia Technologies and PERI Institute of Technology.

Agreed and signed on behalf of:

Authorized signatory

PERI Institute of Technology

Agreed and signed on behalf of:

31/3/22

Authorized signatory

Aadhityaa Infomedia Technologies

Witness

1.

2.

Witness

1.

2.

AADHITYAA
Infomedia Technologies

2nd Floor, Old No. 20, New No. 39, North Usman Road,
T. Nagar, Chennai - 600 017.
Voice: 044 - 4861 2901 / 2902 / 2903
Email: hr@aadhityaainfo.com URL: www.aadhityaainfo.com

09/08/2022

AAD/CL/21125/22-23

CERTIFICATE OF COMPLETION

This is Certify that Ms. **JAYASAKTHI .OM (Reg. No: 411520106023),** Student of **B.E Electronics & Communication Engineering (ECE),** Student of **PERI INSITUTE OF TECHNOLOGY,** Chennai, has Successfully Completed her Internship Programme in our Organisation from 31st July 2022 to 09th August 2022

Training Area:

"IOT"

During this period, she had successfully completed the training and her performance was observed to be Good.

Thanking You,

For **Aadhityaa Infomedia Technologies,**

Manager – Administration

AADHITYAA INFOMEDIA TECHNOLOGIES Chennai 600 017

Dr. R. PALSON KENNEDY, M.E., Ph.D.,
PRINCIPAL
PERI INSTITUTE OF TECHNOLOGY
Mannivakkam, Chennai - 6

ISO 9001 : 2008 BY AIAO - BAR
ISO / IEC 20000 BY ASCB(E)
"ACHIEVEMENT" AWARD FOR EXCELLENT QUALITY FROM AGS - US
IRQAO CERTIFIED FOR INTERNATIONAL QUALITY FOR SOFTWARE
TRUST ME - CRISIL VERIFIED & CERTIFIED
"BHARTHIYA UDYO RATAN" - AWARDE

AADHITYAA
Infomedia Technologies

2nd Floor, Old No. 20, New No. 39, North Usman Road,
T. Nagar, Chennai - 600 017.
Voice: 044 - 4861 2901 / 2902 / 2903
Email: hr@aadhityaainfo.com URL: www.aadhityaainfo.com

AAD/CL/21126/22-23

09/08/2022

CERTIFICATE OF COMPLETION

This is Certify that Mr. **A. MANIKANDAN (Reg. No: 411520106027),** Student of **B.E Electronics & Communication Engineering (ECE),** Student of **PERI INSITUTE OF TECHNOLOGY**, Chennai, has Successfully Completed his Internship **Programme** in our Organisation from 31st July 2022 to 09th August 2022

Training Area:

"IOT"

During this period, he had successfully completed the training and his performance was observed to be Good.

Thanking You,

For **Aadhityaa Infomedia Technologies,**

Manager – Administration

AADHITYAA INFOMEDIA TECHNOLOGIES Chennai 600 017

Dr. R. PALSON KENNEDY, M.E., Ph.D.,
PRINCIPAL
PERI INSTITUTE OF TECHNOLOGY
Mannivakkam, Chennai - 6

ISO 9001 : 2008 BY AIAO - BAR
ISO / IEC 20000 BY ASCB(E)
"ACHIEVEMENT" AWARD FOR EXCELLENT QUALITY FROM AGS - US
IRQAO CERTIFIED FOR INTERNATIONAL QUALITY FOR SOFTWARE
TRUST ME - CRISIL VERIFIED & CERTIFIED
"BHARTHIYA UDYOG RATAN" - AWARDED

AADHITYAA
Infomedia Technologies

2nd Floor, Old No. 20, New No. 39, North Usman Road,
T. Nagar, Chennai - 600 017.
Voice: 044 - 4861 2901 / 2902 / 2903
Email: hr@aadhityaainfo.com URL: www.aadhityaainfo.com

AAD/CL/21110/22-23

31/07/2022

CERTIFICATE OF COMPLETION

This is Certify that Ms. **JAYASAKTHI .OM (Reg. No: 411520106023)**, Student of **B.E Electronics & Communication Engineering (ECE)**, Student of **PERI INSITUTE OF TECHNOLOGY**, Chennai, has Successfully Completed her Internship Programme in our Organisation from 22nd July 2022 to 31st July 2022

Training Area:

"EMBEDDED SYSTEM"

During this period, she had successfully completed the training and her performance was observed to be Good.

Thanking You,

For **Aadhityaa Infomedia Technologies,**

Manager – Administration

AADHITYAA INFOMEDIA TECHNOLOGIES Chennai 600 017

Dr. R. PALSON KENNEDY, M.E., Ph.D.,
PRINCIPAL
PERI INSTITUTE OF TECHNOLOGY
Mannivakkam, Chennai - 600 048.

ISO 9001 : 2008 BY AIAO - BAR
ISO / IEC 20000 BY ASCB(E)
"ACHIEVEMENT" AWARD FOR EXCELLENT QUALITY FROM AGS - US
IRQAO CERTIFIED FOR INTERNATIONAL QUALITY FOR SOFTWARE
TRUST ME - CRISIL VERIFIED & CERTIFIED
"BHARTHIYA UDYOG RATAN" - AWARDED

AADHITYAA
Infomedia Technologies

2nd Floor, Old No. 20, New No. 39, North Usman Road,
T. Nagar, Chennai - 600 017.
Voice: 044 - 4861 2901 / 2902 / 2903
Email: hr@aadhityaainfo.com URL: www.aadhityaainfo.com

AAD/CL/21111/22-23

31/07/2022

CERTIFICATE OF COMPLETION

This is Certify that Mr. **A. MANIKANDAN (Reg. No: 411520106027),** Student of **B.E Electronics & Communication Engineering (ECE),** Student of **PERI INSITUTE OF TECHNOLOGY,** Chennai, has Successfully Completed his Internship **Programme** in our Organisation from 22nd July 2022 to 31st July 2022

Training Area:

"EMBEDDED SYSTEM"

During this period, he had successfully completed the training and his performance was observed to be Good.

Thanking You,

For **Aadhityaa Infomedia Technologies,**

Manager – Administration

AADHITYAA INFOMEDIA TECHNOLOGIES Chennai 600 017

Dr. R. PALSON KENNEDY, M.E., Ph.D
PRINCIPAL
PERI INSTITUTE OF TECHNOLOGY
Mannivakkam, Chennai - 600 048.

ISO 9001 : 2008 BY AIAO - BAR
ISO / IEC 20000 BY ASCB(E)
"ACHIEVEMENT" AWARD FOR EXCELLENT QUALITY FROM AGS - US
IRQAO CERTIFIED FOR INTERNATIONAL QUALITY FOR SOFTWARE
TRUST ME - CRISIL VERIFIED & CERTIFIED
"BHARTHIYA UDYOG RATAN" - AWARDED

AADHITYAA
Infomedia Solutions

ACCEPTANCE LETTER

From

AADTHITYAA Infomedia Technologies
Second floor ,Old no 20,New no 39,
North Usman Road
T-Nagar,Chennai-17

To

The HOD/ECE
Peri Institute of Technology
Manivakkam
Chennai-48

Respected Sir/Madam

Sub: **Regarding Acceptance of request**

With reference to your request, we are pleased to offer you an internship at our company for the period of 6 days and 8 hours per day from 14.09.21 to 19.09.21

Thank You

Place: CHENNAI

Date:10.09.21

Dr. R. PALSON KENNEDY, M.E., Ph.D.,
PRINCIPAL
PERI INSTITUTE OF TECHNOLOGY
Mannivakkam, Chennai - 600 048.

AADHITYAA
Infomedia Technologies

2nd Floor, Old No. 20, New No. 39, North Usman Road,
T. Nagar, Chennai – 600 017.
Voice: 044 – 4861 2901 / 2902 / 2903
Email: hr@aadhityaainfo.com URL:www.aadhityaainfo.com

AAD/CL/18221/21-22

19/09/2021

CERTIFICATE OF COMPLETION

This is say that following students of **Electronics and Communication Engineering** of **PERI Institute of Technology**, Mannivakkam. had Successfully Completed their **Internship Programme** in our Organization from 14th September 2021 to 19th September 2020 on "**Embedded Domain**"

S.NO	REG NO	NAME
1	411518106001	ABINAYA SANKARI S
2	411518106002	AJAY KUMAR D
3	411518106004	ANGELO JUDE DUMENIL
4	411518106009	BARATHWAJ K R
5	411518106010	BESTHA BHAVANA RAVIKUMAR
6	411518106027	KAMALESH J
7	411518106028	KAVITHA R
8	411518106029	KIRAN RAJ A
9	411518106030	KIRUBAKARAN S
10	411519106006	GOLDA FAITH T
11	411519106017	PRAKRUTHI M A
12	411519106020	SANGEETHA V
13	411519106023	SHAJITHABARVEEN S
14	411547106108	VIGNESH A
15	411517106063	LOGESH KUMAR S

During this period, they had successfully completed the training and their performance was observed to be Good.

Thanking You,

For **Aadhityaa Infomedia Technologies,**

Manager - Administration.

AADHITYAA INFOMEDIA TECHNOLOGIES CHENNAI

Dr. R. PALSON KENNEDY, M.E., Ph.D.,
PRINCIPAL
PERI INSTITUTE OF TECHNOLOGY
Mannivakkam, Chennai - 600 048.

ISO 9001 : 2008
CERTIFIED & ACCREDITED BY AIAO-BAR

ISO / IEC 20000
CERTIFIED & ACCREDITED BY ASCB(E)

"ACHIEVEMENT" AWARD FOR EXCELLENT QUALITY FROM AGS - US

IRQAO CERTIFIED - FOR INTERNATIONAL QUALITY FOR SOFTWARE

TRUST ME - CRISIL VERIFIED & CERTIFIED

"BHARATHIYA UDY(RATAN" - AWARDE(

PERI INSTITUTE OF TECHNOLOGY

DEPARTMENT OF COMPUTER SCIENCE AND ENGINEERING

CIRCULAR

Ref: PERIIT/CSE/ 2022-2023 EVEN/02 Date: 09/02/2023

The Department of Computer Science and Engineering is organizing a **SEMINAR** in **Topic: "BLOCKCHAIN"** for third years on 11/02/2023 (Saturday) from 10 am.

I request all the faculty members and students to attend the seminar and we are expecting your coordination throughout the session.

EVENT CO-ORDINATOR

HOD/CSE

Copy to:

THE PRINCIPAL

VICE PRINCIPAL

All HOD's

Students Group

DR. R. PALSON KENNEDY, M.E., Ph.D.,
PRINCIPAL
PERI INSTITUTE OF TECHNOLOGY
Mannivakkam, Chennai - 600 048.

PERI
INSTITUTE OF TECHNOLOGY

11 FEB 2023
10 AM

DEPARTMENT OF COMPUTER SCIENCE AND ENGINEERING

ASSOCIATION OF PERI COMPUTER SCIENCE ENGINEERS -"SPINAETOS"

ORGANIZES

SEMINAR ON

BLOCKCHAIN TECHNOLOGY

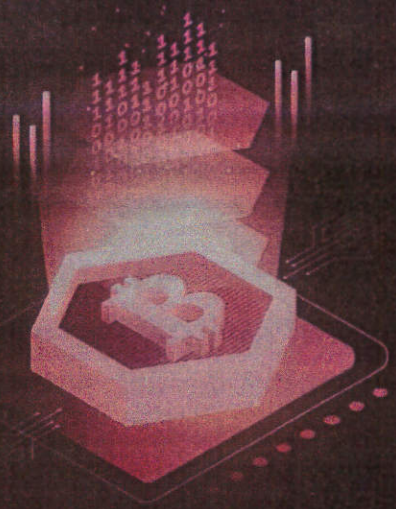

Resource Person :

Mr. V.S. RAJAN

CTO
Aadhityaa Infomedia Technologies

Dr. R. PALSON KENNEDY
Principal

Mr. B. MAGESH
Vice Principal

Organizer:
Ms. K. VARALAKSHMI
HOD - CSE

ADMISSION ENQUIRY :

91505 94111 / 222

PERI Knowledge Park, Mannivakkam, Chennai - 600048

www.peri.education

admissions@peri.education

PERI INSTITUTE OF TECHNOLOGY

DEPARTMENT OF COMPUTER SCIENCE AND ENGINEERING

GUEST LECTURE ON "BLOCK CHAIN"

Report

A **Guest Lecture** on the topic "**BLOCK CHAIN**" was organized by the Department of Computer Science and Engineering, on 11th February 2023 by 10am. It was organized for the third year students of Computer Science and Engineering department. **Mr. V.S Rajan, BLOCK CHAIN, Aadhityaa Infomedia Technologies, Chennai** was the guest speaker of the day.

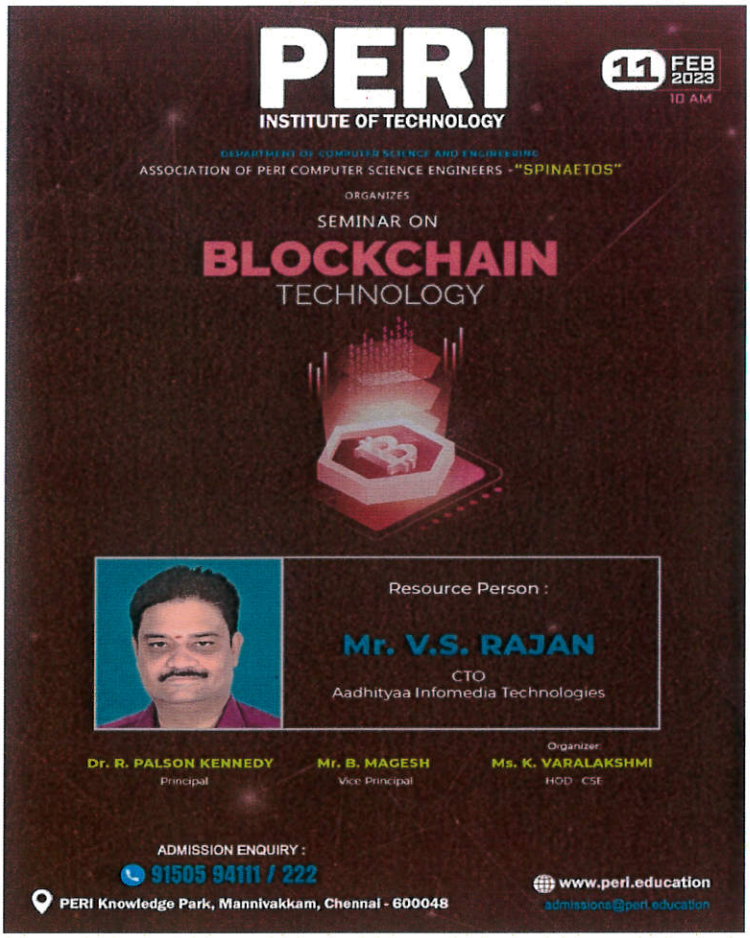

Fig.1 Speaker – Mr. V.S. Rajan

The workshop was conducted in **Conference Hall** at **PERI Institute of Technology** with the students participants were provided with the necessary technical support to take part in the workshop session.

The workshop began with a formal welcome note by Ms. Lavanya B, 3rd year CSE, presided by Mrs. Varalakshmi Krishnan HOD, CSE. The speaker, . **Mr. V.S Rajan** accepted the invite. Having years of experience in Block chain , he commenced his speech and focused towards how the students should prepare themselves for setting up a successful career. he

Dr. R. PALSON KENNEDY, M.E., Ph.D.,
PRINCIPAL
PERI INSTITUTE OF TECHNOLOGY
Mannivakkam, Chennai - 600 048.

discussed with the students on effectively planning before starting the actual development. Also he explained the growing technology which enables computers to learn automatically from past data. Also he gave clear points on, how block chain used for transactions and share information securely, tamper resistant. A distributed network of computers maintains the register, and each transactions is verified by consensus among the network participants..

. **Mr. V.S Rajan** explained the need for block chain is increasing day by day. The reason behind the need for block chain is five important block chain benefits. Enhanced security, greater transparency, Instant traceability, increased efficiency and speed, and finally automated transactions. Enhanced data is sensitive and crucial, and blockchain can significantly change how your critical information is viewed. By creating a record that can't be altered and is encrypted end-to-end, blockchain helps prevent fraud and unauthorized activity. Privacy issues can also be addressed on blockchain by anonymizing personal data and using permissions to prevent access. Information is stored across a network of computers rather than a single server, making it difficult for hackers to view data.

He explained about transparency each organization has to keep a separate database. Because blockchain uses a distributed ledger, transactions and data are recorded identically in multiple locations. All network participants with permission access see the same information at the same time, providing full transparency. All transactions are immutability recorded, and are time- and date-stamped. This enables members to view the entire history of a transaction and virtually eliminates any opportunity for fraud.

He conveyed the importance of traceability Blockchain creates an audit trail that documents the provenance of an asset at every step on its journey. In industries where consumers are concerned about environmental or human rights issues surrounding a product or an industry troubled by counterfeiting and fraud — this helps provide the proof. With blockchain, it is possible to share data about provenance directly with customers. Traceability data can also expose weaknesses in any supply chain — where goods might sit on a loading dock awaiting transit. Block chain and how its applications were in the world is filled with lot more dimensions of usage like money transfer, Smart Contracts , Internet of Things healthcare, government . To set up a successful career path, today's students must also be out-of-box thinkers in various dimensions.

Dr. R. PALSON KENNEDY, M.E., Ph.D.,
PRINCIPAL
PERI INSTITUTE OF TECHNOLOGY
Mannivakkam, Chennai - 600 048.

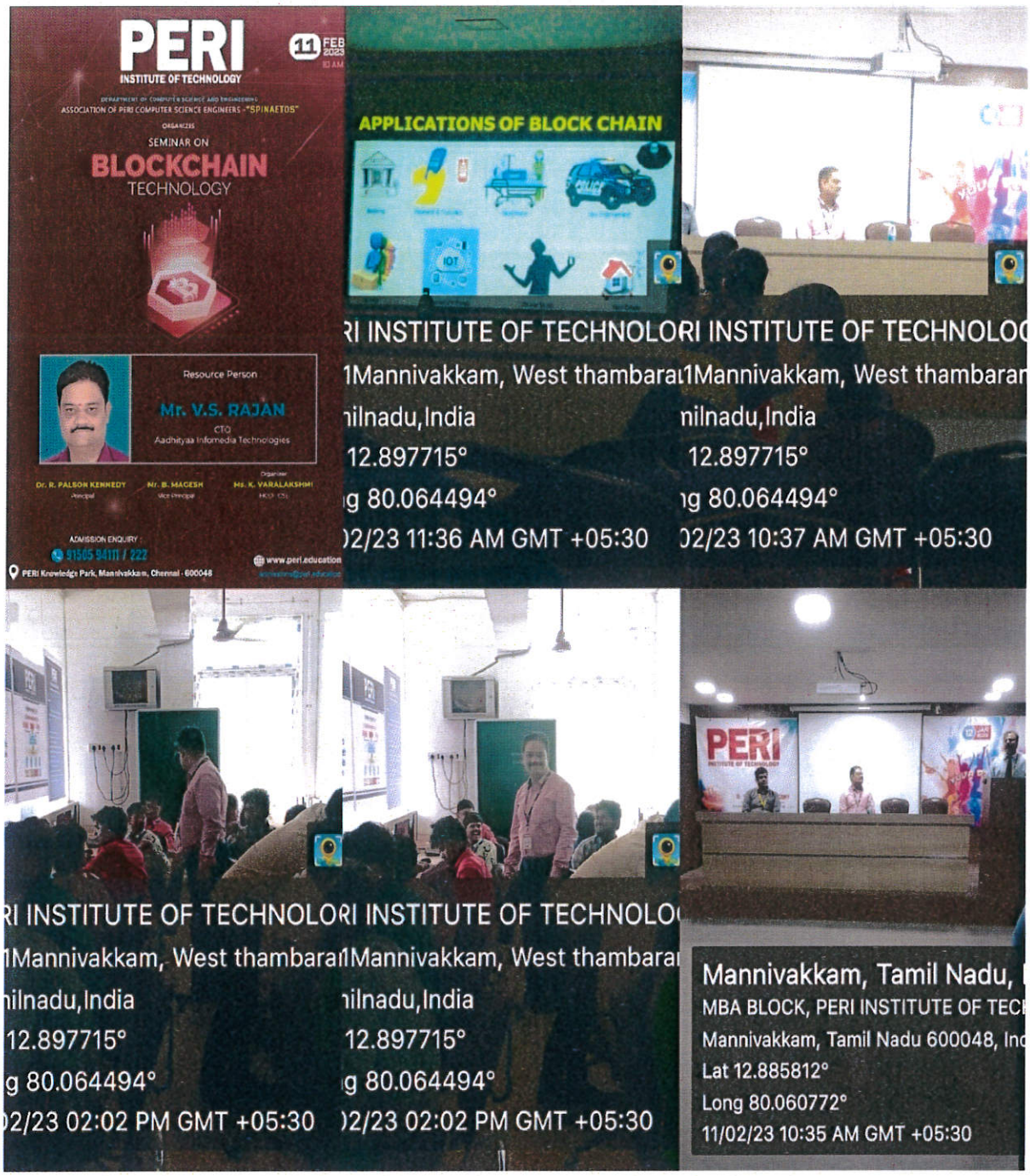

Fig. 2 Speaker Addresses the Participants

The students listened to his words enthusiastically and voiced their doubts during the query session.

The lecture ended with a formal vote of thanks delivered by staff Mrs. Varalakshmi Krishnan, HOD/Assistant Professor CSE, wherein he expressed his gratitude to the guest speaker, **Mr. V.S Rajan**, the management and the department for providing such a valuable session.

Dr. R. PALSON KENNEDY, M.E., Ph.D.,
PRINCIPAL
PERI INSTITUTE OF TECHNOLOGY
Mannivakkam, Chennai - 600 048.

PERI INSTITUTE OF TECHNOLOGY
DEPARMENT OF COMPUTER SCIENCE ND ENGINEERING
SEMINAR ON BLOCKCHAIN
PARTICIPANT ATTENDANCE SHEET

S.No	Reg.No	Name of the Student	Year /Sec	Signature
1	411520104001	Aarthy K P	III/A	
2	411520104002	Aayisha K	III/A	
3	411520104003	Abdul Lathief Ah	III/A	
4	411520104004	Abirami V	III/A	
5	411520104005	Akash D	III/A	
6	411520104006	Apsar K	III/A	
7	411520104007	Apshana S	III/A	
8	411520104008	Aravindhan M	III/A	
9	411520104009	Arjun Pt	III/A	
10	411520104010	Arun Kishore E	III/A	
11	411520104011	Arunkumar Ek	III/A	
12	411520104012	Arun Kumar G	III/A	
13	411520104013	Ashokkumar M	III/A	
14	411520104014	Ashwin Kumar Pj	III/A	
15	411520104015	Ashwinth Kk	III/A	
16	411520104016	Atchaya R	III/A	
17	411520104017	Brindha M	III/A	
18	411520104018	Caleb J	III/A	
19	411520104019	Chandraguptan T	III/A	
20	411520104020	Dhamodharan Sk	III/A	
21	411520104021	Dhana Sehwac R	III/A	
22	411520104022	Dinakaran C	III/A	
23	411520104023	Dinesh D	III/A	
24	411520104024	Durga V	III/A	
25	411520104025	Ganesh B	III/A	
26	411520104026	Goddumuri Raju	III/A	
27	411520104027	Gomathi S	III/A	
28	411520104028	Gowtham M	III/A	
29	411520104029	Gunalan M	III/A	
30	411520104030	Hareesh Anand Sr	III/A	
31	411520104031	Harini K	III/A	
32	411520104032	Harish Suriya S	III/A	
33	411520104033	Hemachandran R	III/A	
34	411520104034	Immanuvel B	III/A	
35	411520104035	Jayashree N	III/A	
36	411520104036	Jayashree V	III/A	
37	411520104037	Jeevanantham D	III/A	
38	411520104038	Kamalesh B	III/A	
39	411520104039	Karthick A	III/A	
40	411520104040	Karthick Subramaniyan S	III/A	

Dr. R. PALSON KENNEDY, M.E., Ph.D.,
PRINCIPAL
PERI INSTITUTE OF TECHNOLOGY
Mannivakkam, Chennai - 600 048.

41	411520104041	Karuppiah K	III/A	
42	411520104042	Kathiravan M	III/A	
43	411520104043	Kavidharshini R	III/A	
44	411520104044	Kavikumar K	III/A	
45	411520104045	Kaviya P	III/A	
46	411520104301	Hemanraj Nv	III/A	
47	411520104302	Kalaivani S	III/A	
48	411520104303	Lavanya M	III/A	
49	411520104304	Mary Sowmiya S	III/A	
50	411520104305	Mathavan M	III/A	
51	411520104307	Nandhini S	III/A	
52	411520104308	Pavithra V	III/A	
53	411520104309	Priyadharshini D	III/A	
54	411520104310	Pushparaj E	III/A	
55	411520104311	Ramprasanna R	III/A	
56	411520104312	Samyukthaa Ad	III/A	
57	411520104313	Sandro Thisha R	III/A	
58	411520104314	Uma Maheswari D	III/A	
59	411520104315	Vignesh R	III/A	
60	411520104701	Jaydeep V	III/A	
61	411520104702	Tanuj B	III/A	
62	411520104046	Keraklin W	III/B	
63	411520104047	Kiran Kumar M	III/B	
64	411520104048	Kiruthika G	III/B	
65	411520104049	Kollu Balavardhan K	III/B	
66	411520104050	Koushikraju R	III/B	
67	411520104051	Lavanya S	III/B	
68	411520104052	Logeshwari R	III/B	
69	411520104053	Madesh C	III/B	
70	411520104054	Manikandan M	III/B	
71	411520104055	Manikandan S	III/B	
72	411520104057	Marikala M	III/B	
73	411520104058	Megasri K	III/B	
74	411520104059	Mohamed Harris H	III/B	
75	411520104060	Mohamed Pakier Rahim Y	III/B	
76	411520104061	Monalisa V	III/B	
77	411520104062	Muralikrishnan R S	III/B	
78	411520104064	Muthupandi P	III/B	
79	411520104065	Nalini R	III/B	
80	411520104066	Naveen Kumar E	III/B	
81	411520104067	Nithin Karthi R M	III/B	
82	411520104068	Nithyasree P	III/B	
83	411520104069	Nivetha B	III/B	
84	411520104070	Prasannakumaran S	III/B	
85	411520104071	Praveenkumar T	III/B	
86	411520104072	Priyanga D	III/B	

Dr. R. PALSON KENNEDY, M.E., Ph.D.
PRINCIPAL
PERI INSTITUTE OF TECHNOLOGY
Mannivakkam, Chennai - 600 048

87	411520104073	Ragul P	III/B	AB
88	411520104074	Ragunath R	III/B	
89	411520104075	Rajasubramani R	III/B	
90	411520104076	Ratthika S	III/B	
91	411520104077	Ravishankar G	III/B	
92	411520104078	Rithick R	III/B	AB
93	411520104079	Ruthresh P	III/B	
94	411520104080	Samuel I	III/B	AB
95	411520104081	Sanjaana S	III/B	
96	411520104082	Sanjay R	III/B	
97	411520104083	Saranya S	III/B	
98	411520104084	Senthurammal S	III/B	
99	411520104085	Shankar K	III/B	
100	411520104086	Sharan G	III/B	
101	411520104087	Shiyam Sundhar B	III/B	
102	411520104088	Sivaprakash K	III/B	AB
103	411520104089	Sivasabarishwari M	III/B	
104	411520104090	Sneha Priya M	III/B	
105	411520104091	Sowmiya B	III/B	
106	411520104092	Srikanth R	III/B	
107	411520104093	Sunilkumar N	III/B	
108	411520104094	Swetha B	III/B	
109	411520104095	Swetha Sree S	III/B	
110	411520104096	Thanuja V	III/B	
111	411520104097	Tharun M	III/B	AB
112	411520104098	Thrisha B	III/B	
113	411520104099	Vandhana J	III/B	
114	411520104100	Varshini V	III/B	
115	411520104101	Velmurugan D	III/B	
116	411520104102	Venkatesh S	III/B	
117	411520104103	Vignesh S	III/B	AB
118	411520104104	Vijaya Harshitha	III/B	AB
119	411520104105	Vijayakumar D	III/B	
120	411520104106	Vishnu B	III/B	
121	411520104107	Vishva B	III/B	

Event Coordinator

HOD/CSE

Dr. R. PALSON KENNEDY, M.E., Ph.D.
PRINCIPAL
PERI INSTITUTE OF TECHNOLOGY
Mannivakkam, Chennai - 6[illegible]

PERI INSTITUTE OF TECHNOLOGY
MANNIVAKKAM, TAMBARAM
DEPARTMENT OF COMPUTER SCIENCE AND ENGINEERING

GUEST LECTURE – STUDENT FEEDBACK FORM

Name & Registration No : Raja Subramani.

Year : IIIrd Year

Name of the Expert : Mr. V. S. Rajan

Guest lecture Topic : Block Chain

Date & Time : 11/02/23 & 10.00 AM.

Did this speaker grab your attention?

Yes

Rate the effectiveness of the Session: 1 = Less Effective. 5 = Highly Effective

4.

What leadership qualities will you take from this speaker?

Good & gather How to team work with my co-leagues.

Overall opinion of this topic:

It's very Good.

Other comments:

Signature

PERI INSTITUTE OF TECHNOLOGY
MANNIVAKKAM, TAMBARAM
DEPARTMENT OF COMPUTER SCIENCE AND ENGINEERING

GUEST LECTURE – STUDENT FEEDBACK FORM

Name & Registration No : P.J. Ashwin Kumar & 411520104014

Year : III

Name of the Expert : Mr. Vs. Raajan

Guest lecture Topic : Block Chain

Date & Time : 11/02/23 & 10.00 AM

Did this speaker grab your attention?

Yes

Rate the effectiveness of the Session: 1 = Less Effective. 5 = Highly Effective

4

What leadership qualities will you take from this speaker?

To keep Audience attentive

Overall opinion of this topic:

Very Good Guest lecture

Other comments:

Signature

PERI INSTITUTE OF TECHNOLOGY
MANNIVAKKAM, TAMBARAM
DEPARTMENT OF COMPUTER SCIENCE AND ENGINEERING

GUEST LECTURE – STUDENT FEEDBACK FORM

Name & Registration No	:	P.T. Arjun (411520104041)
Year	:	III Year - CSE.
Name of the Expert	:	Mr. V. S. Rajan
Guest lecture Topic	:	Block chain
Date & Time	:	11/02/23 & 10.00 AM

Did this speaker grab your attention?

Yes !.

Rate the effectiveness of the Session: 1 = Less Effective. 5 = Highly Effective

3.

What leadership qualities will you take from this speaker?

I need to gather more from the speaker

Overall opinion of this topic:

Its good and I gather more Knowledge

Other comments:

nice meeting.

Signature P.T.Arjun

PERI INSTITUTE OF TECHNOLOGY
MANNIVAKKAM, TAMBARAM
DEPARTMENT OF COMPUTER SCIENCE AND ENGINEERING

GUEST LECTURE – STUDENT FEEDBACK FORM

Name & Registration No : Kavi Dharshini A 411520104043

Year : III - Yr.

Name of the Expert : Mr. V.S. Rajan.

Guest lecture Topic : Block-chain

Date & Time : 11/2/23 & 10.00AM.

Did this speaker grab your attention?

Yes.

Rate the effectiveness of the Session: 1 = Less Effective. 5 = Highly Effective

3

What leadership qualities will you take from this speaker?

I gathi lot of spuical Qualitis.

Overall opinion of this topic:

way good.

Other comments:

Nothing

Signature

PERI INSTITUTE OF TECHNOLOGY
MANNIVAKKAM, TAMBARAM
DEPARTMENT OF COMPUTER SCIENCE AND ENGINEERING

GUEST LECTURE – STUDENT FEEDBACK FORM

Name & Registration No : Aayisha.K

Year : III year

Name of the Expert : Mr. V.S. PAJAN

Guest lecture Topic : Block chain

Date & Time : 11/02/23 & 10.00AM

Did this speaker grab your attention?

yes

Rate the effectiveness of the Session: 1 = Less Effective. 5 = Highly Effective

A

What leadership qualities will you take from this speaker?

to keep student attentive

Overall opinion of this topic:

It was good

Other comments:

Signature

PERI
INSTITUTE OF TECHNOLOGY

PERI
EDUCATION

DEPARTMENT OF COMPUTER SCIENCE AND ENGINEERING

Organizes

SEMINAR ON

"BLOCKCHAIN TECHNOLOGY"

CERTIFICATE
OF PARTICIPATION

This is to certify that Mr / ~~Ms.~~ DINAKARAN . C

from THIRD YEAR - CSE 'A' has participated in seminar on **BLOCKCHAIN TECHNOLOGY** held at **PERI Institute of Technology** on **11th February 2023.**

PRINCIPAL **VICE PRINCIPAL** **HOD**

PERI
INSTITUTE OF TECHNOLOGY

PERI
EDUCATION

DEPARTMENT OF COMPUTER SCIENCE AND ENGINEERING

Organizes

SEMINAR ON

"BLOCKCHAIN TECHNOLOGY"

CERTIFICATE
OF PARTICIPATION

This is to certify that ~~Mr~~ / Ms. JAYASHREE. N.

from THIRD YEAR - CSE. 'A' has participated in seminar on **BLOCKCHAIN TECHNOLOGY** held at **PERI Institute of Technology** on **11th February 2023.**

PRINCIPAL **VICE PRINCIPAL** **HOD**

PERI
INSTITUTE OF TECHNOLOGY

PERI
EDUCATION

DEPARTMENT OF COMPUTER SCIENCE AND ENGINEERING

Organizes

SEMINAR ON

"BLOCKCHAIN TECHNOLOGY"

CERTIFICATE
OF PARTICIPATION

This is to certify that ~~Mr~~ / Ms. NIVETHA. B

from THIRD YEAR - CSE 'B' has participated in seminar on **BLOCKCHAIN TECHNOLOGY** held at **PERI Institute of Technology** on **11th February 2023.**

PRINCIPAL **VICE PRINCIPAL** **HOD**

PERI
INSTITUTE OF TECHNOLOGY

PERI
EDUCATION

DEPARTMENT OF COMPUTER SCIENCE AND ENGINEERING

Organizes

SEMINAR ON

"BLOCKCHAIN TECHNOLOGY"

CERTIFICATE
OF PARTICIPATION

This is to certify that Mr / ~~Ms.~~ SHANKAR. J

from THIRD YEAR - CSE 'B' has participated in seminar on **BLOCKCHAIN TECHNOLOGY** held at **PERI Institute of Technology** on **11th February 2023.**

PRINCIPAL **VICE PRINCIPAL** **HOD**

PERI
INSTITUTE OF TECHNOLOGY

PERI
EDUCATION

DEPARTMENT OF COMPUTER SCIENCE AND ENGINEERING

Organizes

SEMINAR ON

"BLOCKCHAIN TECHNOLOGY"

CERTIFICATE
OF PARTICIPATION

This is to certify that ~~Mr~~ / Ms. SWETHA SREE . S

from THIRD YEAR - CSE 'B' has participated in seminar on **BLOCKCHAIN TECHNOLOGY** held at **PERI Institute of Technology** on **11th February 2023.**

PRINCIPAL **VICE PRINCIPAL** **HOD**

தமிழ்நாடு तमिलनाडु TAMIL NADU

00AC 752298

Peri Institute of Technology
Chennai - 600 048

28/02/2022

R. LALITHA
STAMP VENDOR
29/75, AYYASWAMI STREET
WEST TAMBARAM, CH-45
L. No: 4255 / E1 / 95 / Dt: 28-2-95

MEMORANDUM OF UNDERSTANDING (MoU)
BETWEEN
PERI Institute of Technology, Mannivakkam, Chennai – 600 048.
AND
Rajiv Gandhi Memorial Telecom Training Centre, BSNL, Meenambakkam, Chennai-600016

This Memorandum of Understanding (hereinafter called as the 'MoU') is entered into on this the 23rd March 2022 by and between.

PERI Institute of Technology, Mannivakkam, Chennai - 600048, the First Party represented herein by its Principal **Dr. R. Palson Kennedy**, Principal, PERI Institute of Technology, Chennai – 600048.

And

Rajiv Gandhi Memorial Telecom Training Centre, BSNL, Meenambakkam, Chennai-600016, (Herein after referred to as **RGMTTC-BSNL)** the Second party, and represented herein by its Principal **Mr. V. Sakthivel**, RGMTTC, Meenambakkam, Chennai-600016

1/3

WHEREAS:

A) First Party is a Higher Educational Institution named: **PERI Institute of Technology, Chennai - 600048,**

B) First Party & Second Party believe that collaboration and co-operation between themselves will promote more effective use of each of their resources, and provide each of them with enhanced opportunities.

C) The Parties intent to cooperate and focus their efforts on cooperation within area of Skill BasedTraining, Education, Placement, Industrial Visit, Expert Lecture.

D) RGMTTC-BSNL the Second Party is engaged in providing quality training in Telecom & IT sector for its In-service staff all over the country. In addition to imparting training to its own staff, RGMTTC-BSNL disseminates knowledge to students of Engineering, Arts & Science Colleges/ Universities, officials/ officers of state/ central government establishments, PSU executives/nonexecutives etc.

NOW THEREFORE, IN CONSIDERATION OF THE MUTUAL PROMISES SET FORTH IN THIS MOU, THE PARTIES HERETO AGREE AS FOLLOWS:

CLAUSE 1 CO-OPERATION

1.1 Both Parties are united by common interests and objectives, and they shall establish co-operation.
1.2 First Party and Second Party co-operation will facilitate effective utilization of the intellectual capabilities.
1.3 The parties shall co-operate with each other and shall as promptly as is responsibly practical, relevant agreement.

CLAUSE 2 SCOPE OF THE MoU

2.1 Industrial Training & Visits: Industry and Institution interaction will provide an insight into the latest developments / requirements of the industries; the Second Party to permit the Faculty and Students of the First Party to visit its group companies and also involve in Industrial Training Programs for the First Party. This will provide confidence & smooth transition for students work. Also the Second party may register on the AICTE Internship Portal for the benefit of students.

2.2 Guest Lectures: Second Party to extend the necessary support to deliver guest lecturers to the students of the First Party on the technology trends and in house requirements.

2.3 Placement of trained students: second party will actively engage to help the delivery of the training and assistance for placement of the students of the first party on the technology trends and in house requirements. Any trained candidate has no right to claim any form of recruitment / employment / placement with BSNL.

2.4 There is no financial commitment on the part of the **PERI Institute of Technology, Chennai - 600048,** the first party to take up any program mention in MoU. If there is any financial consideration, it will be dealt separately.

2.5 Both Parties to obtain all internal approvals, consents, permissions, and licenses of whatsoever nature required.

2/3

CLAUSE 3 VALIDITY

3.1 This Agreement will be valid for a period of two years from the date of signing.

CLAUSE 4 RELATIONSHIP BETWEEN THE PARTIES

4.1 It is expressly agreed that First Party and Second Party are acting under this MOU as independent contractors, and the relationship established under this MOU shall not be construed as a partnership.

Authorised Signatory

First Party

(PRINCIPAL)

PERI Institute of Technology ,

Mannivakkam,

Chennai - 600048.

Dr. R. PALSON KENNEDY, M.E., Ph.D.,
PRINCIPAL
PERI INSTITUTE OF TECHNOLOGY
Mannivakkam, Chennai - 600 048.

Second Party

(PRINCIPAL)

RGMTTC, BSNL,

Meenambakkam,

Chennai-600016.

प्रधानाचार्य / PRINCIPAL
आर.जी.एम.टी.टी.सी, बी.एस.एन.एल
RGMTTC, BSNL
तमिलनाडु परिमंडल / TN CIRCLE
चेन्नै / CHENNAI - 600 016.

Dr. R. PALSON KENNEDY, M.E., Ph.D
PRINCIPAL
PERI INSTITUTE OF TECHNOLOGY
Mannivakkam, Chennai - 600 048.

3/3

प्रमाण पत्र सं / Certificate No. : B21/2022/1511

भारत संचार निगम लिमिटेड
BHARAT SANCHAR NIGAM LIMITED

(भारत सरकार का उद्यम/A Govt. of India Enterprise)

राजीव गांधी स्मारक दूरसंचार प्रशिक्षण केन्द्र
RAJIV GANDHI MEMORIAL TELECOM TRAINING CENTRE

जीएसटी रोड, मीनंबाक्कम, / GST ROAD, MEENAMBAKKAM,
चेन्नै-600 016./CHENNAI-600 016.

प्रमाण पत्र / CERTIFICATE

This is to certify that Mr/Ms. GOTHALA VIKASH G

II Yr,B.E(ECE) *studying in*

PERI INSTITUTE OF TECHNOLOGY,MANNIVAKKAM,CHENNAI *has undergone*

one day Industrial visit Programme at our Training

Institute on 23.03.2022

सहायक महाप्रबंधक (प्रशासन)
Asst. General Manager (Admn.)
आरजीएम टीटीसी, चेन्नै - 16
RGM TTC, Chennai - 16.

स्थान / Place : चेन्नै / Chennai

तारीख / Date : 23.03.2022

Dr. R. PALSON KENNEDY, M.E., Ph.D.
PRINCIPAL
PERI INSTITUTE OF TECHNOLOGY
Mannivakkam, Chennai - 60

प्रमाण पत्र सं / Certificate No. : B21/2022/1506

भारत संचार निगम लिमिटेड
BHARAT SANCHAR NIGAM LIMITED

(भारत सरकार का उद्यम/A Govt. of India Enterprise)

राजीव गांधी स्मारक दूरसंचार प्रशिक्षण केन्द्र
RAJIV GANDHI MEMORIAL TELECOM TRAINING CENTRE

जीएसटी रोड, मीनंबाक्कम, / GST ROAD, MEENAMBAKKAM,
चेन्नै-600 016./CHENNAI-600 016.

प्रमाण पत्र / CERTIFICATE

This is to certify that Mr/Ms. DEVARAPALLI VASANTHI

II Yr,B.E(ECE) *studying in*

PERI INSTITUTE OF TECHNOLOGY,MANNIVAKKAM,CHENNAI *has undergone*

one day Industrial visit Programme at our Training

Institute on 23.03.2022

Dr. R. PALSON KENNEDY, M.E., Ph.D.
PRINCIPAL
PERI INSTITUTE OF TECHNOLOGY
Mannivakkam, Chennai - 600 048

सहायक महाप्रबंधक (प्रशासन)
Asst. General Manager (Admn.)
आरजीएम टीटीसी, चेन्नै - 16
RGM TTC, Chennai - 16.

स्थान / Place : चेन्नै / Chennai

तारीख / Date : 23.03.2022

भारत संचार निगम लिमिटेड

BHARAT SANCHAR NIGAM LIMITED

(भारत सरकार का उद्यम)

(A Govt. of India Enterprise)

जिला दूरसंचार प्रशिक्षण केन्द्र

DISTRICT TELECOM TRAINING CENTRE

चेन्नै - ६०० ०५९.

Chennai - 600 059.

CERTIFICATE OF COMPLETION

This is to certify that

LAKSHMI AISHWARYA R.

B.E ECE II Year

PERI INSTITUTE OF TECHNOLOGY

has successfully completed

INDUSTRIAL VISIT

in BSNL CHENNAI TELEPHONES

on 17th July, 2018.

Date : 17th July, 2018
Place : Chennai-600059.

DISTRICT TELECOM TRAINING CENTRE BSNL CHENNAI TELEPHONES

P. Murugan

(P. MURUGAN)
PRINCIPAL

IV Certificate no.180717/ 158/26

Registered & Corporate Office: Bharat Sanchar Bhavan,H.C.Mathur Lane, Janpath, New Delhi-110 001

Dr. R. PALSON KENNEDY, M.E., Ph.D.,
PRINCIPAL
PERI INSTITUTE OF TECHNOLOGY
Mannivakkam, Chennai - 600 048.

PERI INSTITUTE OF TECHNOLOGY

DEPARTMENT OF COMPUTER SCIENCE AND ENGINEERING

CIRCULAR

Ref: PERIIT/CSE/ 2022-2023 EVEN/01 Date: 04/02/2023

The Department of Computer Science and Engineering is organizing a Guest Lecture in **Topic: "Internet Protocol V6"** for third years from 08/02/2023 (Wednesday) at 10 am.

I request all the faculty members and students to attend the workshop and we are expecting your coordination throughout the session.

EVENT CO-ORDINATOR **HOD/CSE**

Copy to:

THE PRINCIPAL

VICE PRINCIPAL

All HOD's

Students Group

Dr. R. PALSON KENNEDY, M.E., Ph.D.,
PRINCIPAL
PERI INSTITUTE OF TECHNOLOGY
Mannivakkam, Chennai - 600 048.

PERI
INSTITUTE OF TECHNOLOGY

8 FEB 2023
10.15 AM

DEPARTMENT OF COMPUTER SCIENCE AND ENGINEERING

ASSOCIATION OF COMPUTER SCIENCE ENGINEERS

"SPINAETOS"

ORGANIZES

GUEST LECTURE ON

EXPLORATION ON
INTERNET PROTOCOL V6

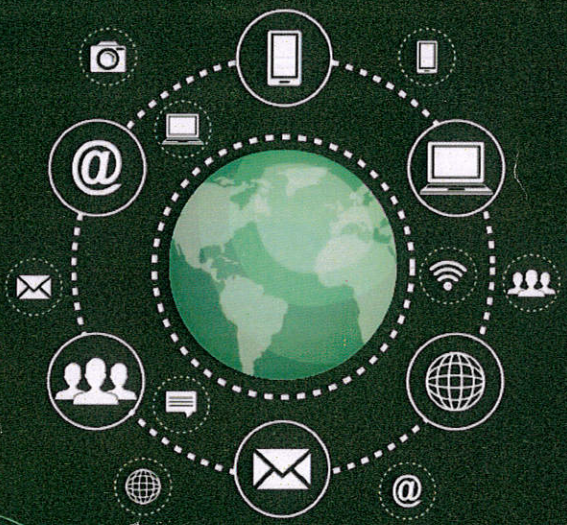

Resource Person:

Mr. A. VETRIVEL

Former Assistant General Manager,
BSNL,
Chennai.

Dr. R. PALSON KENNEDY
Principal

Mr. B. MAGESH
Vice-Principal

Ms. K. VARALAKSHMI
HOD - CSE

ADMISSION CONTACT :
91505 94111 / 222

www.peri.education
admissions@peri.education

PERI Knowledge Park, Mannivakkam, Chennai - 600048

PERI INSTITUTE OF TECHNOLOGY

DEPARTMENT OF COMPUTER SCIENCE AND ENGINEERING

GUEST LECTURE ON "EXPLORATION ON INTERNET PROTOCOL V6"

Report

A **Guest Lecture** on the topic "**Exploration on Internet Protocol V6**" was organized by the Department of Computer Science and Engineering, along with Association of Computer Science Engineers "SPINATOES" on 8th Feb 2023 by 10am. It was organized for the third year students of Computer Science and Engineering department. **Mr. A. VETRIVEL, Former Assistant General Manager, BSNL, Chennai** was the guest speaker of the day.

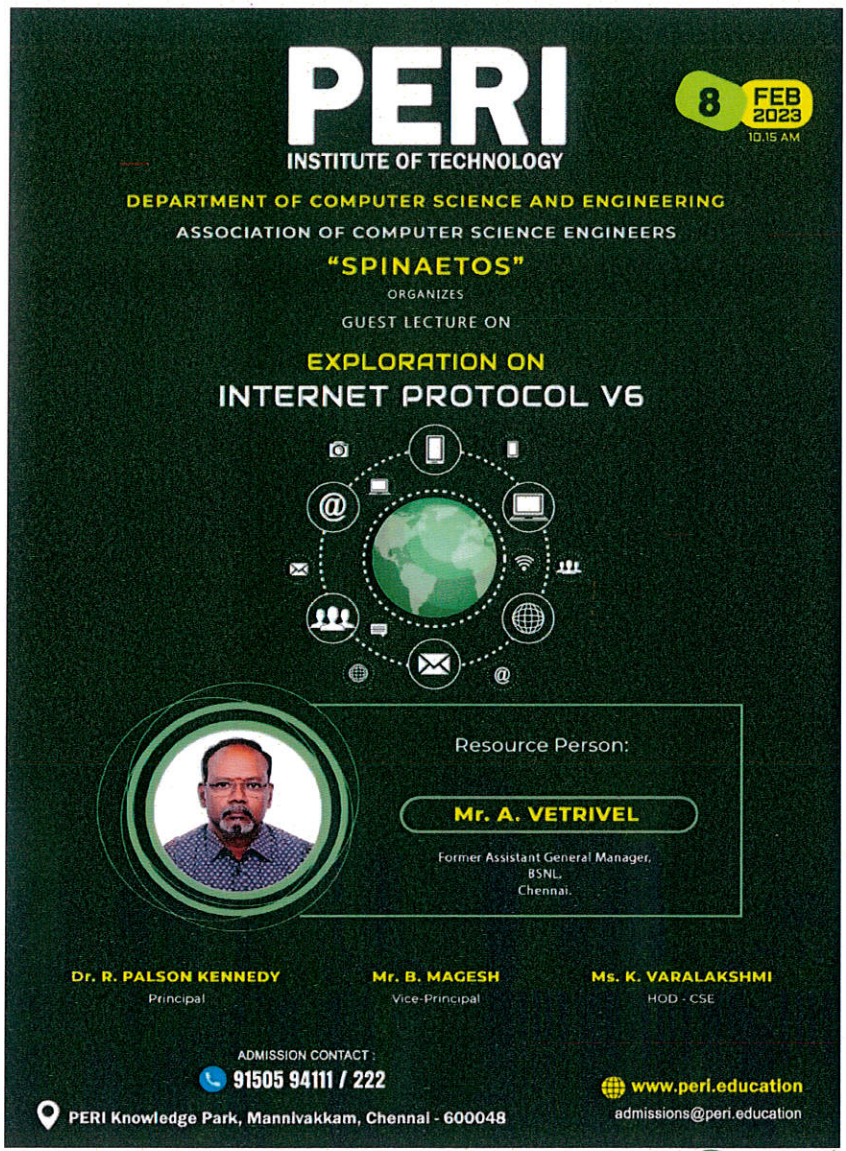

Fig.1 Speaker – A. Vetrivel

Dr. R. PALSON KENNEDY, M.E., Ph.D.,
PRINCIPAL
PERI INSTITUTE OF TECHNOLOGY
Mannivakkam, Chennai - 600 048.

The workshop was conducted in **Conference Hall** at **PERI Institute of Technology** with the students participants were provided with the necessary technical support to take part in the workshop session.

The workshop began with a formal welcome note by Ms. Megasri B, 3rd year CSE, presided by Principal Dr. Palson Kennady by felicitating the guest with momento, followed by Mrs. Varalakshmi Krishnan HOD, CSE. The speaker, Mr. A. Vetrivel accepted the invite. Having years of experience in BSNL, he commenced his speech and focused towards how the students should prepare themselves for setting up a successful career. He discussed with the students on Networks with networking process of connection establishment. He explained the the design of physical and logical component. Also Modern-day network solutions deliver more than connectivity. He elaborated the critical design for the digital transformation and success of businesses today.

Mr. A. Vetrivel discussed the types of enterprise computer networks. Creating a network from basic LAN with and without router and modem configuration has been shown in simulation tools. Underlying network capabilities have become more programmable, automated, and secure with Client-server architecture and Peer-to-peer architecture has been explained with real time configuration. He also shown the way the network configured in different ways to get different outcomes. He explained from IPv6 address types and scope and addressing in Global unicast addresses, Unique local addresses, Link-local addresses. He explained the attacks can be based on manipulating headers and how to resolve it. Also how is can minimize by using IP security or IPSec and extension headers. Nevertheless, these solutions do not always work as specific nodes like firewalls can still be overwhelmed

Dr. R. PALSON KENNEDY, M.E., Ph.D
PRINCIPAL
PERI INSTITUTE OF TECHNOLOGY
Mannivakkam, Chennai - 600 048.

Fig. 2 Dignitaries on the stage

Mr. A. Vetrivel gave detailed real time explanation on using IPv6 addresses in uniform resource locators and IPv6 loopback. With increasing technological advancements, the number of global IPv4 addresses available is nearly depleted, and the need to migrate to IPv6 has become critical

Starting a new Network connection with a simple LAN and discussing the shortcomings of a finished Broadband connection can do wonders for future projects that have a similar scope. Then, how the product will be built should be defined. The process continues to international standard of router modems. This will be followed by deployment so the project will be useful to the users. The product is maintained for a while until they decide to terminate the connectivity.

Dr. R. PALSON KENNEDY, M.E., Ph.D.,
PRINCIPAL
PERI INSTITUTE OF TECHNOLOGY
Mannivakkam, Chennai - 600 048.

He elaborated when IPv6 can provide teams with the highest level of connection and network control. Network administrators are more efficient because they are informed and guided on what they should create and why conveyed the importance of data connection and transmission and how in the world is filled with lot more dimensions of usage. To set up a successful career path, today's students must also be out-of-box thinkers in various dimensions.

Fig. 3 Hands on Discussion with the Guest

The students listened to his words enthusiastically and voiced their doubts during the query session.

The lecture ended with a formal vote of thanks delivered by staff Mrs. Varalakshmi Krishnan, HOD/Assistant Professor CSE, wherein he expressed his gratitude to the guest speaker, Mr. A. Vetrivel, the management and the department for providing such a valuable session.

Dr. R. PALSON KENNEDY, M.E., Ph.D.,
PRINCIPAL
PERI INSTITUTE OF TECHNOLOGY
Mannivakkam, Chennai - 600 048.

PERI INSTITUTE OF TECHNOLOGY
DEPARMENT OF COMPUTER SCIENCE ND ENGINEERING
GUEST LECTURE ON **EXPLORATION ON INTERNET PROTOCOL V6**
PARTICIPANT ATTENDANCE SHEET

S.No	Reg.No	Name of the Student	Year /Sec	Signature
1	411520104001	Aarthy K P	III/A	
2	411520104002	Aayisha K	III/A	
3	411520104003	Abdul Lathief Ah	III/A	
4	411520104004	Abirami V	III/A	
5	411520104005	Akash D	III/A	
6	411520104006	Apsar K	III/A	
7	411520104007	Apshana S	III/A	
8	411520104008	Aravindhan M	III/A	
9	411520104009	Arjun Pt	III/A	
10	411520104010	Arun Kishore E	III/A	
11	411520104011	Arunkumar Ek	III/A	
12	411520104012	Arun Kumar G	III/A	
13	411520104013	Ashokkumar M	III/A	
14	411520104014	Ashwin Kumar Pj	III/A	
15	411520104015	Ashwinth Kk	III/A	
16	411520104016	Atchaya R	III/A	
17	411520104017	Brindha M	III/A	
18	411520104018	Caleb J	III/A	
19	411520104019	Chandraguptan T	III/A	
20	411520104020	Dhamodharan Sk	III/A	
21	411520104021	Dhana Sehwac R	III/A	
22	411520104022	Dinakaran C	III/A	
23	411520104023	Dinesh D	III/A	
24	411520104024	Durga V	III/A	
25	411520104025	Ganesh B	III/A	
26	411520104026	Goddumuri Raju	III/A	
27	411520104027	Gomathi S	III/A	
28	411520104028	Gowtham M	III/A	
29	411520104029	Gunalan M	III/A	
30	411520104030	Hareesh Anand Sr	III/A	
31	411520104031	Harini K	III/A	
32	411520104032	Harish Suriya S	III/A	
33	411520104033	Hemachandran R	III/A	
34	411520104034	Immanuvel B	III/A	
35	411520104035	Jayashree N	III/A	
36	411520104036	Jayashree V	III/A	
37	411520104037	Jeevanantham D	III/A	

Dr. R. PALSON KENNEDY, M.E., Ph.D
PRINCIPAL
PERI INSTITUTE OF TECHNOLOGY
Mannivakkam, Chennai - 600 048.

38	411520104038	Kamalesh B	III/A	
39	411520104039	Karthick A	III/A	
40	411520104040	Karthick Subramaniyan S	III/A	
41	411520104041	Karuppiah K	III/A	
42	411520104042	Kathiravan M	III/A	
43	411520104043	Kavidharshini R	III/A	
44	411520104044	Kavikumar K	III/A	
45	411520104045	Kaviya P	III/A	
46	411520104301	Hemanraj Nv	III/A	
47	411520104302	Kalaivani S	III/A	
48	411520104303	Lavanya M	III/A	
49	411520104304	Mary Sowmiya S	III/A	
50	411520104305	Mathavan M	III/A	
51	411520104307	Nandhini S	III/A	
52	411520104308	Pavithra V	III/A	
53	411520104309	Priyadharshini D	III/A	
54	411520104310	Pushparaj E	III/A	
55	411520104311	Ramprasanna R	III/A	
56	411520104312	Samyukthaa Ad	III/A	
57	411520104313	Sandro Thisha R	III/A	
58	411520104314	Uma Maheswari D	III/A	
59	411520104315	Vignesh R	III/A	
60	411520104701	Jaydeep V	III/A	
61	411520104702	Tanuj B	III/A	
62	411520104046	Keraklin W	III/B	
63	411520104047	Kiran Kumar M	III/B	
64	411520104048	Kiruthika G	III/B	
65	411520104049	Kollu Balavardhan K	III/B	
66	411520104050	Koushikraju R	III/B	
67	411520104051	Lavanya S	III/B	
68	411520104052	Logeshwari R	III/B	
69	411520104053	Madesh C	III/B	
70	411520104054	Manikandan M	III/B	
71	411520104055	Manikandan S	III/B	
72	411520104057	Marikala M	III/B	
73	411520104058	Megasri K	III/B	
74	411520104059	Mohamed Harris H	III/B	
75	411520104060	Mohamed Pakier Rahim Y	III/B	
76	411520104061	Monalisa V	III/B	
77	411520104062	Muralikrishnan R S	III/B	
78	411520104064	Muthupandi P	III/B	
79	411520104065	Nalini R	III/B	
80	411520104066	Naveen Kumar E	III/B	

Dr. R. PALSON KENNEDY, M.E., Ph.D.
PRINCIPAL
PERI INSTITUTE OF TECHNOLOGY
Mannivakkam, Chennai - 600 048.

81	411520104067	Nithin Karthi R M	III/B	
82	411520104068	Nithyasree P	III/B	P.Ni
83	411520104069	Nivetha B	III/B	Nivetha. B
84	411520104070	Prasannakumaran S	III/B	S. Prasa
85	411520104071	Praveenkumar T	III/B	T Pra
86	411520104072	Priyanga D	III/B	P
87	411520104073	Ragul P	III/B	AB
88	411520104074	Ragunath R	III/B	R Ragu.
89	411520104075	Rajasubramani R	III/B	R. Raja
90	411520104076	Ratthika S	III/B	R
91	411520104077	Ravishankar G	III/B	Ravishankar G
92	411520104078	Rithick R	III/B	Long. absente
93	411520104079	Ruthresh P	III/B	
94	411520104080	Samuel I	III/B	Ab
95	411520104081	Sanjaana S	III/B	S Sanjaana
96	411520104082	Sanjay R	III/B	R. Sanj
97	411520104083	Saranya S	III/B	S. Saranya
98	411520104084	Senthurammal S	III/B	Senthurammal
99	411520104085	Shankar K	III/B	Ab
100	411520104086	Sharan G	III/B	G. Sharan
101	411520104087	Shiyam Sundhar B	III/B	B. Shiy
102	411520104088	Sivaprakash K	III/B	Ab
103	411520104089	Sivasabarishwari M	III/B	M. Sivasha
104	411520104090	Sneha Priya M	III/B	M. Sneh
105	411520104091	Sowmiya B	III/B	B. Sowm.
106	411520104092	Srikanth R	III/B	R. Srik
107	411520104093	Sunilkumar N	III/B	N Sunil
108	411520104094	Swetha B	III/B	Swetha. B
109	411520104095	Swetha Sree S	III/B	Swetha sree
110	411520104096	Thanuja V	III/B	Thanu
111	411520104097	Tharun M	III/B	M. Tharun
112	411520104098	Thrisha B	III/B	B. Thrish
113	411520104099	Vandhana J	III/B	J. Vandhana.
114	411520104100	Varshini V	III/B	V. Varsh.
115	411520104101	Velmurugan D	III/B	D. Velmu
116	411520104102	Venkatesh S	III/B	Venkatesh
117	411520104103	Vignesh S	III/B	S. Vignesh.
118	411520104104	Vijaya Harshitha	III/B	AB
119	411520104105	Vijayakumar D	III/B	Vijay
120	411520104106	Vishnu B	III/B	B. Vishnu
121	411520104107	Vishva B	III/B	B. Vishva

EVENT CO-ORDINATOR

HOD/ECE

Dr. R. PALSON KENNEDY, M.E., Ph.D.,
PRINCIPAL
PERI INSTITUTE OF TECHNOLOGY
Mannivakkam, Chennai - 600 048.

PERI INSTITUTE OF TECHNOLOGY
MANNIVAKKAM, TAMBARAM
Department Of Computer Science and Engineering

DETAILS OF GUEST LECTURER

Name	:	Mr. A. Vetrivel
Designation	:	Former Asst. General Manage
Institution / Organization	:	BSNL
Communication Address	:	Plot-8, House 6A, 1st st, Gandhi Nagar, OR Perungalathur Ch-63
Contact Number	:	94449 78181
Email Id	:	vetrivelbsnl@gmail.com
Guest Lecture Topic	:	IPv6
Time & Date	:	08-02-2023
Beneficiaries	:	III yr CSE students
Referral Spoke Person (With Phone No)	: 1.	
	2.	

Comments / Remarks about audience

Students are very much interested and interactive for the whole session. Highly delighted & satisfied with the ambience and hospitality.

Vetrivel.A.
Signature

PERI INSTITUTE OF TECHNOLOGY

DEPARTMENT OF ----------

FEEDBACK FORM

Name and Reg No of the Participant	:	K. Aayisha		411520104002
Dept / Year / Sec		CSE	III	
Name of the Event	:	Use tick mark ☐ Workshop ☐ Seminar ☐ Training		
Student Phone Number	:			

Your feedback is valuable to ensure we are meeting your educational needs. We would appreciate if you could take a few minutes to share your opinions with us so we can serve you better.

Title of the Event	:	Guest Lecture - IPv6
Date	:	8/2/2022
Name of the Instructor/Organization	:	Mr. A. Vetrivel

Please respond to the following statements by using the 4-point rating scale to indicate the extent to which you agree or disagree with each statement. **Please circle the number that applies.**

S. No	Evaluation Statements	Strongly Agree	Agree	Disagree	Strongly Disagree
1.	The program content met with your expectations.	4 ✓	3	2	1
2.	The program exposed to you to new knowledge and practices.	4 ✓	3	2	1
3.	The teaching aids were effectively used	4	3 ✓	2	1
4.	The content were illustrated with adequate real time examples.	4 ✓	3	2	1
5.	The facilitators were knowledgeable and well prepared.	4	3 ✓	2	1
6.	The facilitators were responsive to participants questions.	4 ✓	3	2	1
7.	The program was well organized and well-coordinated.	4 ✓	3	2	1
8.	Would you recommended this seminar/workshop/conference to other conservators?	Yes ✓		No	
9.	Would you be interested in attending a **follow up** seminar/workshop/conference on the **same subject?**	Yes ✓		No	
10.	Suggestion if any,	–		–	

Signature

PERI INSTITUTE OF TECHNOLOGY

DEPARTMENT OF ----------

FEEDBACK FORM

Name and Reg No of the Participant	:	Goddumari Raju	411520104026
Dept / Year / Sec		CSE	III
Name of the Event	:	Use tick mark ☐ Workshop ☐ Seminar ☐ Training	
Student Phone Number	:		

Your feedback is valuable to ensure we are meeting your educational needs. We would appreciate if you could take a few minutes to share your opinions with us so we can serve you better.

Title of the Event	:	Guest Lecture - IPV6
Date	:	08-02-2023
Name of the Instructor/Organization	:	Mr. A. Vetrivel.

Please respond to the following statements by using the 4-point rating scale to indicate the extent to which you agree or disagree with each statement. **Please circle the number that applies.**

S. No	Evaluation Statements	Strongly Agree	Agree	Disagree	Strongly Disagree
1.	The program content met with your expectations.	4 ✓	3	2	1
2.	The program exposed to you to new knowledge and practices.	4 ✓	3	2	1
3.	The teaching aids were effectively used	4 ✓	3	2	1
4.	The content were illustrated with adequate real time examples.	4	3 ✓	2	1
5.	The facilitators were knowledgeable and well prepared.	4 ✓	3	2	1
6.	The facilitators were responsive to participants questions.	4	3 ✓	2	1
7.	The program was well organized and well-coordinated.	4 ✓	3	2	1
8.	Would you recommended this seminar/workshop/conference to other conservators?	Yes ✓		No	
9.	Would you be interested in attending a **follow up** seminar/workshop/conference on the **same subject?**	Yes ✓		No	
10.	Suggestion if any,				

G. Raju

Signature

PERI INSTITUTE OF TECHNOLOGY

DEPARTMENT OF ----------

FEEDBACK FORM

Name and Reg No of the Participant	:	APSAR . k	411520104006
Dept / Year / Sec		CSE	III
Name of the Event	:	Use tick mark ☐ Workshop ☐ Seminar ☐ Training	
Student Phone Number	:		

Your feedback is valuable to ensure we are meeting your educational needs. We would appreciate if you could take a few minutes to share your opinions with us so we can serve you better.

Title of the Event	:	Guest Lecture - IPv6
Date	:	8/2/2023
Name of the Instructor/Organization	:	Mr. A. Vetrivel.

Please respond to the following statements by using the **4-point** rating scale to indicate the extent to which you agree or disagree with each statement. **Please circle the number that applies.**

S. No	Evaluation Statements	Strongly Agree	Agree	Disagree	Strongly Disagree
1.	The program content met with your expectations.	4 ✓	3	2	1
2.	The program exposed to you to new knowledge and practices.	4 ✓	3	2	1
3.	The teaching aids were effectively used	4	3 ✓	2	1
4.	The content were illustrated with adequate real time examples.	4 ✓	3	2	1
5.	The facilitators were knowledgeable and well prepared.	4	3 ✓	2	1
6.	The facilitators were responsive to participants questions.	4 ✓	3	2	1
7.	The program was well organized and well-coordinated.	4	3 ✓	2	1
8.	Would you recommended this seminar/workshop/conference to other conservators?	Yes ✓		No	
9.	Would you be interested in attending a **follow up** seminar/workshop/conference on the **same subject?**	Yes ✓		No	
10.	Suggestion if any,				

Signature

PERI INSTITUTE OF TECHNOLOGY

DEPARTMENT OF ----------

FEEDBACK FORM

Name and Reg No of the Participant	:	Dhamodaran G.K	A11520 1040 20
Dept / Year / Sec		CSE	III
Name of the Event	:	Use tick mark ☐ Workshop ☐ Seminar ☐ Training	
Student Phone Number	:		

Your feedback is valuable to ensure we are meeting your educational needs. We would appreciate if you could take a few minutes to share your opinions with us so we can serve you better.

Title of the Event	:	Guest Lecture - IPR6
Date	:	8/2/23
Name of the Instructor/Organization	:	Mr. A. Velrivel.

Please respond to the following statements by using the **4-point** rating scale to indicate the extent to which you agree or disagree with each statement. **Please circle the number that applies.**

S. No	Evaluation Statements	Strongly Agree	Agree	Disagree	Strongly Disagree
1.	The program content met with your expectations.	4 ✓	3	2	1
2.	The program exposed to you to new knowledge and practices.	4	3 ✓	2	1
3.	The teaching aids were effectively used	4 ✓	3	2	1
4.	The content were illustrated with adequate real time examples.	4 ✓	3	2	1
5.	The facilitators were knowledgeable and well prepared.	4 ✓	3	2	1
6.	The facilitators were responsive to participants questions.	4	3 ✓	2	1
7.	The program was well organized and well-coordinated.	4	3 ✓	2	1
8.	Would you recommended this seminar/workshop/conference to other conservators?	Yes ✓		No	
9.	Would you be interested in attending a **follow up** seminar/workshop/conference on the **same subject?**	Yes ✓		No	
10.	Suggestion if any,				

Signature

PERI INSTITUTE OF TECHNOLOGY

DEPARTMENT OF ----------

FEEDBACK FORM

Name and Reg No of the Participant	:	F.J. Ashwin Kumar		
Dept / Year / Sec		CSE	III	
Name of the Event	:	Use tick mark ☐ Workshop ☐ Seminar ☐ Training		
Student Phone Number	:			

Your feedback is valuable to ensure we are meeting your educational needs. We would appreciate if you could take a few minutes to share your opinions with us so we can serve you better.

Title of the Event	:	Guest Lecture - JPV6
Date	:	8/2/23
Name of the Instructor/Organization	:	Mr. A. Vetrivel

Please respond to the following statements by using the 4-point rating scale to indicate the extent to which you agree or disagree with each statement. **Please circle the number that applies.**

S. No	Evaluation Statements	Strongly Agree	Agree	Disagree	Strongly Disagree
1.	The program content met with your expectations.	4 ✓	3	2	1
2.	The program exposed to you to new knowledge and practices.	4 ✓	3	2	1
3.	The teaching aids were effectively used	4 ✓	3	2	1
4.	The content were illustrated with adequate real time examples.	4	3 ✓	2	1
5.	The facilitators were knowledgeable and well prepared.	4	3 ✓	2	1
6.	The facilitators were responsive to participants questions.	4 ✓	3	2	1
7.	The program was well organized and well-coordinated.	4	3 ✓	2	1
8.	Would you recommended this seminar/workshop/conference to other conservators?	Yes ✓		No	
9.	Would you be interested in attending a **follow up** seminar/workshop/conference on the **same subject?**	Yes ✓		No	
10.	Suggestion if any,				

Signature

PERI INSTITUTE OF TECHNOLOGY
MANNIVAKKAM, TAMBARAM
DEPARTMENT OF COMPUTER SCIENCE AND ENGINEERING

GUEST LECTURE – STUDENT FEEDBACK FORM

Name & Registration No : K. Aayisha 411520104002

Year : III - CSE

Name of the Expert : Mr. M. Vetrivel

Guest lecture Topic : IPV6.

Date & Time : 8/2/2022

Did this speaker grab your attention?

Yes, this speaker grab my attention, I learnt about IpV6.

Rate the effectiveness of the Session: 1 = Less Effective. 5 = Highly Effective

4

What leadership qualities will you take from this speaker?

Experience

Overall opinion of this topic:

create the news network

Other comments:

Signature

PERI INSTITUTE OF TECHNOLOGY
MANNIVAKKAM, TAMBARAM
DEPARTMENT OF COMPUTER SCIENCE AND ENGINEERING

GUEST LECTURE – STUDENT FEEDBACK FORM

Name & Registration No : Goddumuri Raju, 411520104026

Year : 3rd

Name of the Expert : A. Vetrivel

Guest lecture Topic : IPV6

Date & Time : 08-02-2023, 10:30 AM

Did this speaker grab your attention? yes

The speaker explained the topic IPV6 clearly with real time examples and explained how the internet works.

Rate the effectiveness of the Session: 1 = Less Effective. 5 = Highly Effective 5

What leadership qualities will you take from this speaker? Effective Communication.

Overall opinion of this topic: The topic is really helpful for us. we learnt full concept of IPV6 with applications.

Other comments:

Nice session.

Signature

G. Raju,

PERI INSTITUTE OF TECHNOLOGY
MANNIVAKKAM, TAMBARAM
DEPARTMENT OF COMPUTER SCIENCE AND ENGINEERING

GUEST LECTURE – STUDENT FEEDBACK FORM

Name & Registration No : APSAR.K - 411520104006

Year : 3rd year

Name of the Expert : Mr. A. Ketriveel

Guest lecture Topic : IPV6

Date & Time : 8/02/2023 - 10.00 am / 12.00pm

Did this speaker grab your attention?

Yes, This Speaker grab my attention. I gain more Knowledge about networks, communication

Rate the effectiveness of the Session: 1 = Less Effective. 5 = Highly Effective

4

What leadership qualities will you take from this speaker?

Knowledge about networks, Networks experince

Overall opinion of this topic:

Other comments: More Network Knowledge we gain in This Lecture

Wonderful lecture

Apsar
Signature

PERI INSTITUTE OF TECHNOLOGY
MANNIVAKKAM, TAMBARAM
DEPARTMENT OF COMPUTER SCIENCE AND ENGINEERING

GUEST LECTURE – STUDENT FEEDBACK FORM

Name & Registration No : Dhamodharan S.K (411520104020)

Year : 3rd year

Name of the Expert : Mr. Vetrivel A

Guest lecture Topic : IP V6

Date & Time : 8-02-23 (10.30 am)

Did this speaker grab your attention?

Yes. He Explained very well

Rate the effectiveness of the Session: 1 = Less Effective. 5 = Highly Effective

4

What leadership qualities will you take from this speaker?

Speaking, Effective communication

Overall opinion of this topic:

Good Educative & More Effective lecture

Other comments:

Signature

PERI INSTITUTE OF TECHNOLOGY
MANNIVAKKAM, TAMBARAM
DEPARTMENT OF COMPUTER SCIENCE AND ENGINEERING

GUEST LECTURE – STUDENT FEEDBACK FORM

Name & Registration No : P.J. Ashwin Kumar

Year : III

Name of the Expert : Mr. A. Velavel

Guest lecture Topic : IPV4 & IPV6

Date & Time : 08.02.2023

Did this speaker grab your attention?

Yes

Rate the effectiveness of the Session: 1 = Less Effective. 5 = Highly Effective

4

What leadership qualities will you take from this speaker?

Keeping the audience engaged & delivery of content

Overall opinion of this topic:

Good Educative & More Enjoyable Lecture

Other comments:

Signature

PERI
INSTITUTE OF TECHNOLOGY

DEPARTMENT OF COMPUTER SCIENCE ENGINEERING

Organizes

GUEST LECTURE ON

"EXPLORATION ON INTERNET PROTOCOL V6"

CERTIFICATE
OF PARTICIPATION

This is to certify that Mr / ~~Ms~~. SRIKANTH R

from THIRD YEAR CSE -B has participated in guest lecture on **EXPLORATION ON INTERNET PROTOCOL V6** held at **PERI Institute of Technology** on **8th February 2023.**

PRINCIPAL **VICE PRINCIPAL** **HOD**

PERI
INSTITUTE OF TECHNOLOGY

DEPARTMENT OF COMPUTER SCIENCE ENGINEERING

Organizes

GUEST LECTURE ON

"EXPLORATION ON INTERNET PROTOCOL V6"

CERTIFICATE
OF PARTICIPATION

This is to certify that Mr / ~~Ms~~. VISHNU B

from THIRD YEAR CSE. - B has participated in guest lecture on **EXPLORATION ON INTERNET PROTOCOL V6** held at **PERI Institute of Technology** on **8th February 2023.**

PRINCIPAL **VICE PRINCIPAL** **HOD**

PERI
INSTITUTE OF TECHNOLOGY

DEPARTMENT OF COMPUTER SCIENCE ENGINEERING

Organizes

GUEST LECTURE ON

"EXPLORATION ON INTERNET PROTOCOL V6"

CERTIFICATE
OF PARTICIPATION

This is to certify that Mr / ~~Ms.~~ KATHIRAVAN M

from THIRD YEAR CSE - A has participated in guest lecture on **EXPLORATION ON INTERNET PROTOCOL V6** held at **PERI Institute of Technology** on **8th February 2023.**

PRINCIPAL **VICE PRINCIPAL** **HOD**

PERI
INSTITUTE OF TECHNOLOGY

DEPARTMENT OF COMPUTER SCIENCE ENGINEERING

Organizes

GUEST LECTURE ON

"EXPLORATION ON INTERNET PROTOCOL V6"

CERTIFICATE
OF PARTICIPATION

This is to certify that ~~Mr~~ / Ms. JAYASHREE V

from THIRD YEAR CSE - A has participated in guest lecture on **EXPLORATION ON INTERNET PROTOCOL V6** held at **PERI Institute of Technology** on **8th February 2023.**

PRINCIPAL **VICE PRINCIPAL** **HOD**

PERI
INSTITUTE OF TECHNOLOGY

DEPARTMENT OF COMPUTER SCIENCE ENGINEERING

Organizes

GUEST LECTURE ON

"EXPLORATION ON INTERNET PROTOCOL V6"

CERTIFICATE
OF PARTICIPATION

This is to certify that ~~Mr~~/ Ms. ATCHAYA R

from THIRD YEAR CSE - A has participated in guest lecture on **EXPLORATION ON INTERNET PROTOCOL V6** held at **PERI Institute of Technology** on **8th February 2023.**

PRINCIPAL **VICE PRINCIPAL** **HOD**

தமிழ்நாடு तमिलनाडु TAMIL NADU

Peri Educational And Charitable Trust

Chennai - 48

23/03/2022

00AC 766275

R. Lalitha

R. LALITHA
STAMP VENDOR
29/75, AYYASWAMI STREET
WEST TAMBARAM, CH-45.
L. No: 4255 / E1 / 95 / Dt: 28-2-96

MEMORANDUM OF UNDERSTANDING

Between
PERI INSTITUTE OF TECHNOLOGY
AND

CADD Centre Training Service Preamble

PERI INSTITUTE OF TECHNOLOGY and **CADD Centre Training Services**believe that close cooperation between an industry and a technical Institution would be of considerable benefit. The budding Engineers could play a key role in technological upgradation, innovation and competitiveness of an industry. **CADD Centre Training Services**can give valuable inputs to the Institution suitably customize the curriculum and in teaching / training methodology so that the students fit into the industrial scenario meaningfully.

The cooperation will relate to the effective utilization of the intellectual capabilities of the Faculty of **PERI INSTITUTE OF TECHNOLOGY** College providing significant inputs to them in developing suitable systems, keeping in mind the needs of the industry.

PERI INSTITUTE OF TECHNOLOGY
MANNIVAKKAM
CHENNAI-48

CADD CENTRE
TBM

Scope of Cooperation

1. Both **PERI INSTITUTE OF TECHNOLOGY** and **CADD Centre Training Services**believe that close co-operation between the two would be of major benefit to the student community to enhance their skills and knowledge.
2. Industry and institution interaction will give an insight into the latest developments / requirements of the industries. Hence the students can be molded to meet the challenges.
3. The students will be permitted to field visits to increase their knowledge level.
4. Seminars / Webinars / Guest Lectures could be arranged from field personalities to share their knowledge with the students.
5. To have joint meetings with faculty and to discuss various topics and the curriculum requirements relating to the industries.

The Memorandum

This Memorandum of Understanding entered into as of the 6th day of May 2022 between **PERI INSTITUTE OF TECHNOLOGY,** an Educational institution, situated at PERI Knowledge Park,Mannivakkam, Chennai - 600 048 and represented by **Dr. R. Palson Kennedy** Principal, hereinafter called **PERI** (Which expression shall include its successors and assigns) of the first part;

AND

CADD Centre Training Services, 8th Floor, Gee Gee Crystal, # 91, Dr. RadhakrishnananRoad,Mylapore, Chennai600004 (hereinafterreferredas "CADDCentre" forthesakeofbrevity)andrepresentedbyitsCentreHeadMr.V.Vijayaraghavan havingthetrainingcentreat#23, Rajaji Road, Chandra Towers 3rd Floor, west Tambaram, Chennai - 600 045.

Whereas, **PERI** is in the field of education, imparting knowledge to students aspiring to be Engineers and Technologists.

Whereas,**CADD Centre Training Services**is one of the reputed turnkey automation solutions providers and a leading Vocational training company with rich experience.

1. Recognizing the need to cultivate an industry and institution interaction, value addition and perpetual need to keep abreast with latest developments in the field of Automation Technology, the parties have agreed to enter into a **MOU.**

PERI INSTITUTE OF TECHNOLOGY MANNIVAKKAM CHENNAI-48

CADD TBM CENTRE

2. **CADD Centre Training Services**shall keep on updating the students of PERIIT College on the latest platforms on the Industrial Automation sector which include

Popular hardware and software
The Technological advancement
Automation solution providers in India
Job prospects for the students
The exact requirement of skill set expected out of the students

PERI College shall allow CADD Centre Training Services to conduct hands-on training in CourseContents:

1. Design Thinking
2. Conceptual Design
3. 2D Drafting
4. 3D Modeling
5. Electrical Analysis
6. Automation
7. Design Visualization

Also conduct other specialized or skill development programs sponsored by External certified bodies also at the College premises on mutually agreed chargeable basis.

3. **PERI College** shall provide infrastructure as required by **CADD Centre Training Services**for conducting training, lectures etc.

4. **CADD Centre Training Services**shall deliver special lectures on advanced topics.

2. Non-Exclusive Relationship:

This agreement is non-exclusive in nature and both **PERI** and **CADD Centre Training Services**shall retain their right to perform their obligations with any other party during the term of this **MOU**.

3. Independent Contractors:

CADD Centre Training Servicesand **PERI** hereby agree that each is an independent contractor and this **MOU** doesn't mean that one is an agent of other or of each other, and neither party shall be entitled to bind, by its acts, omissions or otherwise, the other party.

4. Term of MOU and Notice of Termination:

This **MOU** is open ended in nature; but can be terminated with three month's notice on either side given to the other party in writing at their address mentioned at the top/any other address to be notified in future. Such notice shall be deemed to be properly given if sent by registered post or by courier to the other persons authorized to sign this **MOU**.

5. Authorized Representatives:

PERI INSTITUTE OF TECHNOLOGY CHENNAI-48

CADD TBM CENTRE

Both parties hereto declare that their duly authorized respective representatives shall execute this agreement.

Validity:

ThisMemorandumofUnderstandingwillbevalidforaperiodofthreeyears.ThisMemorandum of Understanding shall come into effect from (Date) 6/5/2022.

IN WITNESS WHEREOF the parties hereto have affixed their respective hands to this agreement on the day, month and year above written.

For

PERI INSTITUTE OF TECHNOLOGY,

DR.PALSON KENNEDY

PRINCIPAL

PERI INSTITUTE OF TECHNOLOGY MANIVAKKAM CHENNAI-48

For CADD Centre Training Services

Mr. V.Vijayaraghavan

CENTRE HEAD

CADD TBM CENTRE

PERI
INSTITUTE OF TECHNOLOGY

Department of Electrical and Electronics Engineering

CIRCULAR

Ref: PERIIT/EEE /CIR010 Date: 6/05/2022

The Department of Electrical and Electronics Engineering is going to conduct three day Workshop on "Design Thinking and Electrical Design Development" on 7/05/2022 (Saturday) to 9/05/2022 (Monday) from 9:00 a.m. to 4 p.m.

I request all the faculty members and students to attend the workshop and we were expecting your coordination throughout the session.

Association Coordinator

HOD/EEE

Copy to:

All HOD' S

Notice board

Students

Dr. R. PALSON KENNEDY, M.E., Ph.D
PRINCIPAL
PERI INSTITUTE OF TECHNOLOGY
Mannivakkam, Chennai

PERI
INSTITUTE OF TECHNOLOGY

7 MAY 2022
9 AM

DEPARTMENT OF ELECTRICAL AND ELECTRONICS ENGIINEERING

ORGANIZES

THREE DAYS WORKSHOP ON

DESIGN THINKING AND
ELECTRICAL DESIGN DEVELOPMENT

7th TO 9th MAY 2022

Resource Person :

Mr. MARIS ASIR S

Senior Trainer-Technical Support
CADD Centre Training Services PVT.LTD

Dr. R. PALSON KENNEDY
Principal

Mr. B. MAGESH
Vice-Principal

Organizer:
Mr. S.L. SREEDEVI
HOD - EEE

ADMISSION ENQUIRY :
91505 94111 / 222

PERI Knowledge Park, Mannivakkam, Chennai - 600048

www.peri.education
admissions@peri.education

Event Report

Department of Electrical and Electronics Engineering

A Workshop on "Design Thinking and Electrical Design Development"

A workshop on "Design Thinking and Electrical Design Development" was organized on 7th May 2022 at 9 am by the Department of Electrical and Electronics Engineering along with EEE Association of PERI IT. Mr. S. Maris Asir, Senior Trainer Technical Support, CADD Center Training Services, Chennai was the resource person of the day.

Fig. 1 Program was felicitated with lighting kuthu vilaku by chief guests

The Centre Head Mr. V. Vijayaraghavan, **CADD Centre Training Services,** 8th Floor, Gee Gee Crystal, # 91, Dr. Radhakrishnanan Road, Mylapore, Chennai , lighted the Kuthuvilakku.

Dr. R. PALSON KENNEDY, M.E., Ph.D.,
PRINCIPAL
PERI INSTITUTE OF TECHNOLOGY
Mannivakkam, Chennai - 600 048.

Fig. 2 Mr. Iyyappan, III EEE student welcomed the chief guests and other dignitaries.

Fig.3 HOD/EEE honoured the technical support person

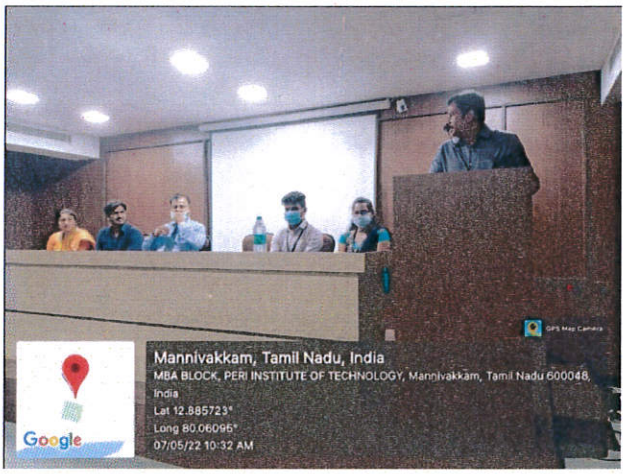

Fig. 4 Centre Head Mr. V. Vijayaraghavan lectured the importance of Design Thinking and Electrical Design Development

Dr. R. PALSON KENNEDY, M.E., Ph.D.,
PRINCIPAL
PERI INSTITUTE OF TECHNOLOGY
Mannivakkam, Chennai - 600 048.

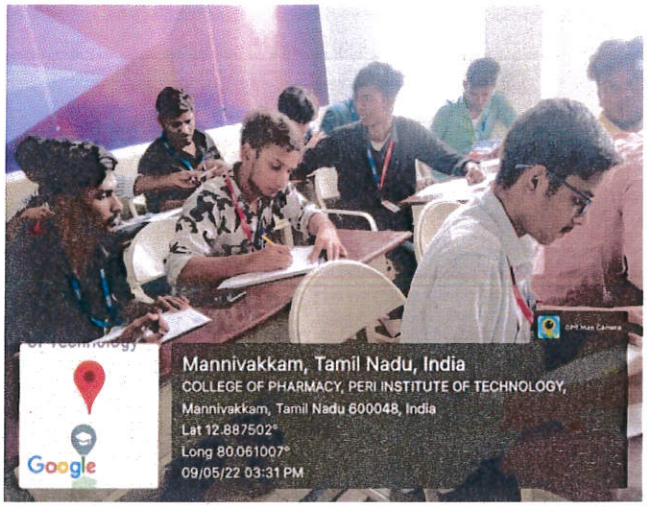

Fig. 5 Students were participated in the CAD workshop and learnt the drawing techniques.

Fig. 6 Centre Head Mr. V. Vijayaraghavan was explained the types of drawings in ECAD.

The workshop was ended with a formal vote of thanks proposed by III EEE student, wherein he expressed his gratitude to the Chief Guest Mr. V. Vijayaraghavan.

In the concluding session Mrs. S.L. Sreedevi, HOD of EEE Department thanked the Chief Guest and his team for their valuable and informative workshop.

Dr. R. PALSON KENNEDY, M.E., Ph.D
PRINCIPAL
PERI INSTITUTE OF ...
Mannivakkam, Chen...

PERI INSTITUTE OF TECHNOLOGY
DEPARTMENT OF Electrical and Electronics Engineering
Attendance Sheet
Workshop on "Design Thinking and Electrical Design Development"

Date: 7.5.2022 to 9.5.2022

II Year EEE

S.No	REG.No.	NAME OF THE STUDENT	SIGNATURE
1	411521105001	Ashish J	
2	411521105002	Bubesh S	
3	411521105004	Divya R	
4	411521105006	Kamalavendhan S	
5	411521105007	Kaviya M	
6	411521105008	Keerthika V	
7	411521105009	Likhitha J	
8	411521105011	Murali S	
9	411521105012	Nikitha N	
10	411521105013	Nisha B	
11	411521105015	Pothigachalam U	
12	411521105017	Priyanka M	
13	411521105018	Sabitha S	
14	411521105019	Samy K	
15	411521105020	Saravanan K	
16	411521105021	Shasidharan K	
17	411521105022	Sivaraj R	
18	411521105023	Thivya S	
19	411521105024	Varunraj G	
20	411521105025	Vinayaga Moorthy M	
21	411521105301	Balaji. E	
22	411521105302	Gokul	
23	411521105303	Illayabharathi. E	
24	411521105304	JaiSankar	
25	411521105305	Kamaraj	
26	411521105306	Karthik Priya kumar	
27	411521105307	Nagarjun	
28	411521105308	N.Naveen	
29	411521105309	Rohit	
30	411521105310	Rupesh	
31	411521105311	Sandhanakrishnan	
32	411521105312	Sethuraman	

Dr. R. PALSON KENNEDY, M.E., Ph.D.,
PRINCIPAL
PERI INSTITUTE OF TECHNOLOGY
Mannivakkam, Chennai - 600 048.

PERI INSTITUTE OF TECHNOLOGY
DEPARTMENT OF Electrical and Electronics Engineering
Attendance Sheet
Workshop on "Design Thinking and Electrical Design Development"

Date: 7.5.2022 to 9.5.2022

III Year EEE

S.No	REG.No.	NAME OF THE STUDENT	SIGNATURE
1	411520105001	R.L.Arunachalam	
2	411520105003	S.Chandru	
3	411520105004	K.Janarthanan	
4	411520105005	D.Jayanth	
5	411520105006	V.Keerthana	
6	411520105007	R. Krishnakumar	
7	411520105008	A. Nitheesh	
8	411520105009	C.Pavithra	
9	411520105010	A.Poovarasan	
10	411520105011	A.Praveenkumar	
11	411520105012	R.Rajkumar	
12	411520105013	Ramya.S	
13	411520105014	E.Saravanan	
14	411520105015	Sivaramakrishnan. R	
15	411520105016	G.Srikanth	
16	411520105017	G.Vigneshwaran	
17	411520105018	M.Yuvashree	
18	411520105301	B.Abishek samuel	
19	411520105302	S.Anuramabarathi	
20	411520105307	S.Gokul	
21	411520105309	Harish.P	
22	411520105310	R.Harish	
23	411520105311	P.Jancy Reena	
24	411520105312	S.Jayanthan	
25	411520105313	M.Kavikumar	
26	411520105314	A.kingslin	
27	411520105315	P .Maria kalai	
28	411520105316	R. Mohan	
29	411520105319	S.Nivetha	
30	411520105323	Rajesh S	
31	411520105324	S. Sarvesh	
32	411520105327	P . Sridharan	
33	411520105331	Thirsha M	
34	411520105332	M. Thomas Richard	
35	411520105333	R.Varshini	
36	411520105334	P. Velu	
37	411520105335	M.Venkatesh	

Dr. R. PALSON KENNEDY, M.E., Ph.D.
PRINCIPAL
PERI INSTITUTE OF TECHNOLOGY
Mannivakkam, Chennai - 600 048.

PERI INSTITUTE OF TECHNOLOGY

DEPARTMENT OF Electrical and Electronics Engineering

Attendance Sheet

Workshop on "Design Thinking and Electrical Design Development"

Date: 7.5.2022 to 9.5.2022

IV Year EEE

S.No	REG.No.	NAME OF THE STUDENT	SIGNATURE
1	411519105001	Abimanyu. S	Abimanyu.S
2	411519105002	Archana Jenifer. C	C.Archana
3	411519105003	Balaji. S	S.Bal
4	411519105005	Durai Raj. M	M.DuraiRaj
5	411519105006	Hariharan. R	R.Hariharan
6	411519105007	Iyappan. P	Iyappan.P
7	411519105008	Ponnarasi. K	Ponnarasi.K
8	411519105009	Savitha. R	Savitha.R
9	411519105010	Surya. P	P.Surya
10	411519105011	Vinoth Kumar. M	M.Vinoth
11	411519105301	Dinesh Kumar. V	Dinesh Kumar.V
12	411519105303	Prakash. V	V.Prakash

Dr. R. PALSON KENNEDY, M.E., Ph.D.,
PRINCIPAL
PERI INSTITUTE OF TECHNOLOGY
Mannivakkam, Chennai - 600 048.

PERI
INSTITUTE OF TECHNOLOGY

Department of Electrical and Electronics Engineering

FEEDBACK FORM

Name of the student : R. Divya

Year/Sem : II

Name of the program : Workshop on "Design Thinking and Electrical Design Development"

Name of Resource person: Mr. Maris Asir.S

Senior Trainer-Technical Support

CADD Centre Training Services PVT.LTD,

Date : 7.5.2022 - 9.5.2022

Timings : 9:00 a.m. to 4.00 p.m.

Dear students,

If you attended the Work shop, we would like to make sure that the sessions were relevant and useful. Give your appropriate feedback to make the future course more beneficial for you.

Please √ the option you find most suitable.

S.No	Particular	Excellent	Good	Average	Poor
1.	How much the session was useful from knowledge and information point of view?	√			
2.	How relevant was the content discussed by the resource person?		√		
3.	How much interesting was the session for you?	√			
4.	Did the seminar full fill your expectation?		√		
5.	What is your opinion about the guest lecture?		√		
6.	Was the session interactive?	√			
7.	Overall effectiveness of the guest lecture?		√		

Additional comments and suggestions for future use:

R. Divya
Signature of the student

PERI
INSTITUTE OF TECHNOLOGY

Department of Electrical and Electronics Engineering

FEEDBACK FORM

Name of the student : S. Nivetha

Year/Sem : III Year

Name of the program : Workshop on "Design Thinking and Electrical Design Development"

Name of Resource person: Mr. Maris Asir.S

Senior Trainer-Technical Support

CADD Centre Training Services PVT.LTD,

Date : 7.5.2022 - 9.5.2022

Timings : 9:00 a.m. to 4.00 p.m.

Dear students,

If you attended the Work shop, we would like to make sure that the sessions were relevant and useful. Give your appropriate feedback to make the future course more beneficial for you.

Please √ the option you find most suitable.

S.No	Particular	Excellent	Good	Average	Poor
1.	How much the session was useful from knowledge and information point of view?	✓			
2.	How relevant was the content discussed by the resource person?		✓		
3.	How much interesting was the session for you?	✓			
4.	Did the seminar full fill your expectation?		✓		
5.	What is your opinion about the guest lecture?	✓			
6.	Was the session interactive?	✓		✓	
7.	Overall effectiveness of the guest lecture?	✓			

Additional comments and suggestions for future use:

S. Nivetha

Signature of the student

PERI
INSTITUTE OF TECHNOLOGY

Department of Electrical and Electronics Engineering

FEEDBACK FORM

Name of the student : C. Pavithra

Year/Sem : III year

Name of the program : Workshop on "Design Thinking and Electrical Design Development"

Name of Resource person: Mr. Maris Asir.S

Senior Trainer-Technical Support

CADD Centre Training Services PVT.LTD,

Date : 7.5.2022 - 9.5.2022

Timings : 9:00 a.m. to 4.00 p.m.

Dear students,

If you attended the Work shop, we would like to make sure that the sessions were relevant and useful. Give your appropriate feedback to make the future course more beneficial for you.

Please √ the option you find most suitable.

S.No	Particular	Excellent	Good	Average	Poor
1.	How much the session was useful from knowledge and information point of view?	✓			
2.	How relevant was the content discussed by the resource person?	✓			
3.	How much interesting was the session for you?		✓		
4.	Did the seminar full fill your expectation?		✓		
5.	What is your opinion about the guest lecture?			✓	
6.	Was the session interactive?	✓			
7.	Overall effectiveness of the guest lecture?	✓			

Additional comments and suggestions for future use:

C. Pavithra

Signature of the student

PERI
INSTITUTE OF TECHNOLOGY

Department of Electrical and Electronics Engineering

FEEDBACK FORM

Name of the student : Prakash U

Year/Sem : III year

Name of the program : Workshop on "Design Thinking and Electrical Design Development"

Name of Resource person: Mr. Maris Asir.S

Senior Trainer-Technical Support

CADD Centre Training Services PVT.LTD,

Date : 7.5.2022 - 9.5.2022

Timings : 9:00 a.m. to 4.00 p.m.

Dear students,

If you attended the Work shop, we would like to make sure that the sessions were relevant and useful. Give your appropriate feedback to make the future course more beneficial for you.

Please √ the option you find most suitable.

S.No	Particular	Excellent	Good	Average	Poor
1.	How much the session was useful from knowledge and information point of view?	✓			
2.	How relevant was the content discussed by the resource person?		✓		
3.	How much interesting was the session for you?	✓			
4.	Did the seminar full fill your expectation?		✓		
5.	What is your opinion about the guest lecture?	✓			
6.	Was the session interactive?		✓		
7.	Overall effectiveness of the guest lecture?	✓			

Additional comments and suggestions for future use:

Signature of the student

Prakash U.

PERI
INSTITUTE OF TECHNOLOGY

Department of Electrical and Electronics Engineering

FEEDBACK FORM

Name of the student : Keerthika.V

Year/Sem : II

Name of the program : Workshop on "Design Thinking and Electrical Design Development"

Name of Resource person: Mr. Maris Asir.S

Senior Trainer-Technical Support

CADD Centre Training Services PVT.LTD,

Date : 7.5.2022 - 9.5.2022

Timings : 9:00 a.m. to 4.00 p.m.

Dear students,

If you attended the Work shop, we would like to make sure that the sessions were relevant and useful. Give your appropriate feedback to make the future course more beneficial for you.

Please √ the option you find most suitable.

S.No	Particular	Excellent	Good	Average	Poor
1.	How much the session was useful from knowledge and information point of view?		✓		
2.	How relevant was the content discussed by the resource person?	✓			
3.	How much interesting was the session for you?		✓		
4.	Did the seminar full fill your expectation?		✓		
5.	What is your opinion about the guest lecture?	✓			
6.	Was the session interactive?		✓		
7.	Overall effectiveness of the guest lecture?		✓		

Additional comments and suggestions for future use:

K.Keerthika

Signature of the student

PERI
INSTITUTE OF TECHNOLOGY

DEPARTMENT OF ELECTRICAL AND ELECTRONICS ENGINEERING

Organizes

WORKSHOP ON

"DESIGN THINKING AND ELECTRICAL DESIGN DEVELOPMENT"

CERTIFICATE
OF PARTICIPATION

This is to certify that Mr / ~~Ms.~~ A. Kingslin

from Third year - EEE has participated

in 3 days workshop on **DESIGN THINKING AND ELECTRICAL DESIGN DEVELOPMENT**

held at **PERI Institute of Technology** from **7th May** to **9th May 2022.**

PRINCIPAL **VICE PRINCIPAL** **HOD**

PERI
INSTITUTE OF TECHNOLOGY

DEPARTMENT OF ELECTRICAL AND ELECTRONICS ENGINEERING

Organizes

WORKSHOP ON

"DESIGN THINKING AND ELECTRICAL DESIGN DEVELOPMENT"

CERTIFICATE
OF PARTICIPATION

This is to certify that Mr / ~~Ms~~. G. Vigneshwaran

from Third Year - EEE has participated

in 3 days workshop on **DESIGN THINKING AND ELECTRICAL DESIGN DEVELOPMENT**

held at **PERI Institute of Technology** from **7th May** to **9th May 2022.**

PRINCIPAL **VICE PRINCIPAL** **HOD**

PERI
INSTITUTE OF TECHNOLOGY

DEPARTMENT OF ELECTRICAL AND ELECTRONICS ENGINEERING

Organizes

WORKSHOP ON

"DESIGN THINKING AND ELECTRICAL DESIGN DEVELOPMENT"

CERTIFICATE
OF PARTICIPATION

This is to certify that Mr / Ms. R. Savitha

from Fourth Year - EEE has participated

in 3 days workshop on **DESIGN THINKING AND ELECTRICAL DESIGN DEVELOPMENT**

held at **PERI Institute of Technology** from **7th May** to **9th May 2022.**

PRINCIPAL **VICE PRINCIPAL** **HOD**

PERI
INSTITUTE OF TECHNOLOGY

DEPARTMENT OF ELECTRICAL AND ELECTRONICS ENGINEERING

Organizes

WORKSHOP ON

"DESIGN THINKING AND ELECTRICAL DESIGN DEVELOPMENT"

CERTIFICATE
OF PARTICIPATION

This is to certify that ~~Mr~~ / Ms. S. Thivya

from Second year - E E E has participated

in 3 days workshop on **DESIGN THINKING AND ELECTRICAL DESIGN DEVELOPMENT**

held at **PERI Institute of Technology** from **7th May** to **9th May 2022.**

PRINCIPAL **VICE PRINCIPAL** **HOD**

PERI
INSTITUTE OF TECHNOLOGY

DEPARTMENT OF ELECTRICAL AND ELECTRONICS ENGINEERING

Organizes

WORKSHOP ON

"DESIGN THINKING AND ELECTRICAL DESIGN DEVELOPMENT"

CERTIFICATE
OF PARTICIPATION

This is to certify that ~~Mr~~ / Ms. M. Kaviya

from Second year - EEE has participated

in 3 days workshop on **DESIGN THINKING AND ELECTRICAL DESIGN DEVELOPMENT**

held at **PERI Institute of Technology** from **7th May** to **9th May 2022.**

PRINCIPAL **VICE PRINCIPAL** **HOD**

PERI
INSTITUTE OF TECHNOLOGY

Department of Electrical and Electronics Engineering

CIRCULAR

Ref: PERIIT/EEE /CIR008 Date: 26/04/2022

The Department of Electrical and Electronics Engineering is going to conduct one day Guest Lecture on "Leveraging Electric Vehicle Technology" on 27/04/2022 (Wednesday) from 10:00 a.m.

I request all the faculty members and students to attend the workshop and we are expecting your coordination throughout the session.

Association Coordinator

HOD/EEE

Copy to:

All HOD' S

Notice board

Students

Dr. R. PALSON KENNEDY, M.E., Ph.D
PRINCIPAL
PERI INSTITUTE OF TECHNOLOGY
Mannivakkam, Chennai - 600 048.

PERI
INSTITUTE OF TECHNOLOGY

27 APR 2022
10 AM

DEPARTMENT OF ELECTRICAL AND ELECTRONICS ENGINEERING

ORGANIZES

GUEST LECTURE ON

"LEVERAGING ELECTRIC VEHICLE TECHNOLOGY"

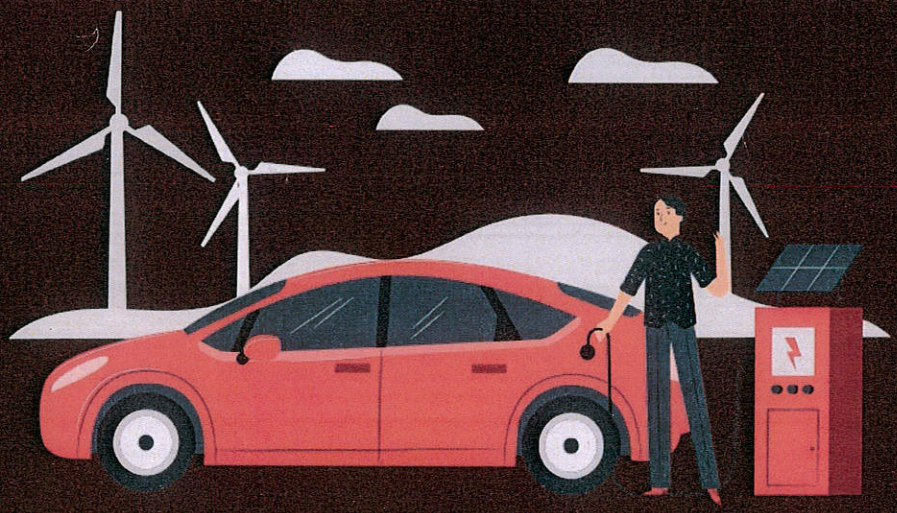

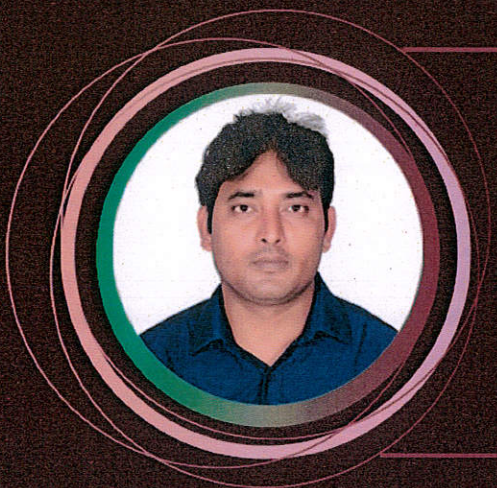

Resource Person:

Mr. RAJENDRA NALLURI

Technical Head-Automobile and Project Management,
CloudKampus - eLearning Division of
CADD Centre Training Services Private Limited

Dr. R. PALSON KENNEDY
Principal

Mr. B. MAGESH
Vice-Principal

Organizer:
Ms. S.L. SREEDEVI
HOD - EEE

ADMISSION CONTACT :
91505 94111 / 222

www.peri.education
admissions@peri.education

PERI Knowledge Park, Mannivakkam, Chennai - 600048

Event Report
Department of Electrical and Electronics Engineering
A Guest Lecture on "Leveraging electric Vehicle Technology"

A Guest Lecture on "Leveraging electric Vehicle Technology" was organized on 27th April 2022 at 10 am by the Department of Electrical and Electronics Engineering along with EEE Association of PERI IT. Mr. Rajendra Nalluri, Technical Head-Automobile and Project Management, Cloud campus-a Learning division of CADD centre Training Services, Private Limited; Chennai was the resource person of the day.

The guest lecture was commenced with a formal Tamilthai Vazhthu and Lighting Kuthu Vilaku followed by honouring the Chief Guest and an introduction by Sel. Hariharan, III year EEE student. The Principal addressed Electric Vehicles in Indian roads. The Vice-Principal also addressed students in Electric Vehicle industries evolution in his speech. Sel. Pavithra, II year student gave welcome address. The guest lecture was started by Mr. Rajendra Nalluri, Technical Head-Automobile and Project Management, Cloud campus-a Learning division of CADD centres Training Services, Private Limited, Chennai with some questions. He elaborated on "Leveraging electric Vehicle Technology". He also narrated the "Overview of necessity of electric vehicles". The programme was conducted in the college conference hall. EEE students participated in the live session.

Fig. 1 Program was felicitated with lighting kuthu vilaku by the chief guest Mr. Rajendra Nalluri and Mrs.S.L.Sreedevi, HOD/EEE

Dr. R. PALSON KENNEDY, M.E., Ph.D.,
PRINCIPAL
PERI INSTITUTE OF TECHNOLOGY
Mannivakkam, Chennai - 600 048.

Fig. 2 Vice-Principal Mr. B. Magesh honoured the Chief Guest

Fig. 3 Students were participating in the Guest lecture

Dr. R. PALSON KENNEDY, M.E., Ph.D.,
PRINCIPAL
PERI INSTITUTE OF TECHNOLOGY
Mannivakkam, Chennai - 600 048.

Fig. 4 Chief Guest explained the components inside the electric vehicles

The Chief Guest also insisted the leveraging of electric vehicles industries in possible ways. Then, he gave some tips to the students on how to understand the electric vehicles types and importance to this modern world. Finally he summarized the entire evolution of electric vehicles and the importance of environment concern in present situation.

The participants claimed their queries to the resource person related to the topic of discussion. They were all addressed by the speaker in a realistic manner. The speaker gave a few guidelines to advance matters in electric vehicles in efficient manners.

The session was ended with a formal vote of thanks proposed by Sel. Praveen Kumar, II EEE student, wherein he expressed his gratitude to the Chief Guest. In the concluding session Mrs. S.L. Sreedevi, HOD of EEE Department thanked him for his valuable and informative speech.

Dr. R. PALSON KENNEDY, M.E., Ph.D.
PRINCIPAL
PERI INSTITUTE OF TECHNOLOGY
Mannivakkam, Chennai - 600 048.

PERI INSTITUTE OF TECHNOLOGY
DEPARTMENT OF Electrical and Electronics Engineering
Attendance Sheet
A Guest Lecture on Leveraging electric Vehicle Technology
Date: 27-04-2022

IV Year EEE

S.No	REG.No.	NAME OF THE STUDENT	SIGNATURE
1	411519105001	Abimanyu. S	
2	411519105002	Archana Jenifer. C	
3	411519105003	Balaji. S	
4	411519105005	Durai Raj. M	
5	411519105006	Hariharan. R	
6	411519105007	Iyappan. P	
7	411519105008	Ponnarasi. K	
8	411519105009	Savitha. R	
9	411519105010	Surya. P	
10	411519105011	Vinoth Kumar. M	
11	411519105301	Dinesh Kumar. V	
12	411519105303	Prakash. V	

Dr. R. PALSON KENNEDY, M.E., Ph.D.,
PRINCIPAL
PERI INSTITUTE OF TECHNOLOGY
Mannivakkam, Chennai - 600 048.

PERI INSTITUTE OF TECHNOLOGY
DEPARTMENT OF Electrical and Electronics Engineering
Attendance Sheet
A Guest Lecture on Leveraging electric Vehicle Technology
Date: 27-04-2022

III Year EEE

S.No	REG.No.	NAME OF THE STUDENT	SIGNATURE
1	411520105001	R.L.Arunachalam	
2	411520105003	S.Chandru	
3	411520105004	K.Janarthanan	
4	411520105005	D.Jayanth	
5	411520105006	V.Keerthana	
6	411520105007	R. Krishnakumar	
7	411520105008	A. Nitheesh	
8	411520105009	C.Pavithra	
9	411520105010	A.Poovarasan	
10	411520105011	A.Praveenkumar	
11	411520105012	R.Rajkumar	
12	411520105013	Ramya.S	
13	411520105014	E.Saravanan	
14	411520105015	Sivaramakrishnan. R	
15	411520105016	G.Srikanth	
16	411520105017	G.Vigneshwaran	
17	411520105018	M.Yuvashree	
18	411520105301	B.Abishek samuel	
19	411520105302	S.Anuramabarathi	
20	411520105307	S.Gokul	
21	411520105309	Harish.P	
22	411520105310	R.Harish	
23	411520105311	P.Jancy Reena	
24	411520105312	S.Jayanthan	
25	411520105313	M.Kavikumar	
26	411520105314	A.kingslin	
27	411520105315	P .Maria kalai	
28	411520105316	R. Mohan	
29	411520105319	S.Nivetha	
30	411520105323	Rajesh S	
31	411520105324	S. Sarvesh	
32	411520105327	P . Sridharan	
33	411520105331	Thirsha M	
34	411520105332	M. Thomas Richard	
35	411520105333	R.Varshini	
36	411520105334	P. Velu	
37	411520105335	M.Venkatesh	

Dr. R. PALSON KENNEDY, M.E., Ph.D.,
PRINCIPAL
PERI INSTITUTE OF TECHNOLOGY
Mangivakkam, Chennai - 600 048.

PERI INSTITUTE OF TECHNOLOGY
DEPARTMENT OF Electrical and Electronics Engineering
Attendance Sheet
A Guest Lecture on Leveraging electric Vehicle Technology
Date: 27-04-2022

II Year EEE

S.No	REG.No.	NAME OF THE STUDENT	SIGNATURE
1	411521105001	Ashish J	
2	411521105002	Bubesh S	
3	411521105004	Divya R	
4	411521105006	Kamalavendhan S	
5	411521105007	Kaviya M	
6	411521105008	Keerthika V	
7	411521105009	Likhitha J	
8	411521105011	Murali S	
9	411521105012	Nikitha N	
10	411521105013	Nisha B	
11	411521105015	Pothigachalam U	
12	411521105017	Priyanka M	
13	411521105018	Sabitha S	
14	411521105019	Samy K	
15	411521105020	Saravanan K	
16	411521105021	Shasidharan K	
17	411521105022	Sivaraj R	
18	411521105023	Thivya S	
19	411521105024	Varunraj G	
20	411521105025	Vinayaga Moorthy M	
21	411521105301	Balaji. E	
22	411521105302	Gokul	
23	411521105303	Illayabharathi. E	
24	411521105304	JaiSankar	
25	411521105305	Kamaraj	
26	411521105306	Karthik Priya kumar	
27	411521105307	Nagarjun	
28	411521105308	N.Naveen	
29	411521105309	Rohit	
30	411521105310	Rupesh	
31	411521105311	Sandhanakrishnan	
32	411521105312	Sethuraman	

Dr. R. PALSON KENNEDY, M.E., Ph.D.,
PRINCIPAL
PERI INSTITUTE OF TECHNOLOGY
Mannivakkam, Chennai - 600 048.

PERI
INSTITUTE OF TECHNOLOGY

Department of Electrical and Electronics Engineering

FEEDBACK FORM

Name of the student : S. Sabitha.

Class / Year : II

Name of the program : Guest Lecture on "Leveraging electric Vehicle Technology"

Name of Resource person : Mr. Rajendra Nalluri,
Technical Head-Automobile and Project Management,
Cloud campus-a Learning division of CADD centre
Training Services, Private Limited; Chennai

Date : 27/04/2022

Timings : 10:00 a.m.

Dear students,

If you attended the Guest Lecture, we would like to make sure that the sessions were relevant and useful. Give your appropriate feedback to make the future course more beneficial for you.

Please √ the option you find most suitable.

S.No	Particular	Excellent	Good	Average	Poor
1.	How much the session was useful from knowledge and information point of view?	✓			
2.	How relevant was the content discussed by the resource person?	✓			
3.	How much interesting was the session for you?		✓		
4.	Did the seminar full fill your expectation?		✓		
5.	What is your opinion about the guest lecture?	✓			
6.	Was the session interactive?		✓		
7.	Overall effectiveness of the guest lecture?		✓		

Additional comments and suggestions for future use:

Signature of the student

PERI
INSTITUTE OF TECHNOLOGY

Department of Electrical and Electronics Engineering

FEEDBACK FORM

Name of the student : Ashish.J

Class / Year : II

Name of the program : Guest Lecture on "Leveraging electric Vehicle Technology"

Name of Resource person : Mr. Rajendra Nalluri,
Technical Head-Automobile and Project Management,
Cloud campus-a Learning division of CADD centre
Training Services, Private Limited; Chennai

Date : 27/04/2022

Timings : 10:00 a.m.

Dear students,

If you attended the Guest Lecture, we would like to make sure that the sessions were relevant and useful. Give your appropriate feedback to make the future course more beneficial for you.

Please √ the option you find most suitable.

S.No	Particular	Excellent	Good	Average	Poor
1.	How much the session was useful from knowledge and information point of view?	✓			
2.	How relevant was the content discussed by the resource person?	✓			
3.	How much interesting was the session for you?	✓			
4.	Did the seminar full fill your expectation?	✓			
5.	What is your opinion about the guest lecture?	✓			
6.	Was the session interactive?	✓			
7.	Overall effectiveness of the guest lecture?	✓			

Additional comments and suggestions for future use:

J. A.

Signature of the student

PERI
INSTITUTE OF TECHNOLOGY

Department of Electrical and Electronics Engineering

FEEDBACK FORM

Name of the student : R. mohan

Class / Year : III yr

Name of the program : Guest Lecture on "Leveraging electric Vehicle Technology"

Name of Resource person : Mr. Rajendra Nalluri,
Technical Head-Automobile and Project Management,
Cloud campus-a Learning division of CADD centre
Training Services, Private Limited; Chennai

Date : 27/04/2022

Timings : 10:00 a.m.

Dear students,

If you attended the Guest Lecture, we would like to make sure that the sessions were relevant and useful. Give your appropriate feedback to make the future course more beneficial for you.

Please √ the option you find most suitable.

S.No	Particular	Excellent	Good	Average	Poor
1.	How much the session was useful from knowledge and information point of view?		✓		
2.	How relevant was the content discussed by the resource person?		✓		
3.	How much interesting was the session for you?		✓		
4.	Did the seminar full fill your expectation?	✓			
5.	What is your opinion about the guest lecture?	✓			
6.	Was the session interactive?	✓			
7.	Overall effectiveness of the guest lecture?	✓			

Additional comments and suggestions for future use:

R. mohan
Signature of the student

PERI
INSTITUTE OF TECHNOLOGY

Department of Electrical and Electronics Engineering

FEEDBACK FORM

Name of the student : Dinesh kumar. V

Class / Year : IV year.

Name of the program : Guest Lecture on "Leveraging electric Vehicle Technology"

Name of Resource person : Mr. Rajendra Nalluri,
Technical Head-Automobile and Project Management,
Cloud campus-a Learning division of CADD centre
Training Services, Private Limited; Chennai

Date : 27/04/2022

Timings : 10:00 a.m.

Dear students,

If you attended the Guest Lecture, we would like to make sure that the sessions were relevant and useful. Give your appropriate feedback to make the future course more beneficial for you.

Please √ the option you find most suitable.

S.No	Particular	Excellent	Good	Average	Poor
1.	How much the session was useful from knowledge and information point of view?		✓		
2.	How relevant was the content discussed by the resource person?		✓		
3.	How much interesting was the session for you?	✓			
4.	Did the seminar full fill your expectation?		✓		
5.	What is your opinion about the guest lecture?	✓	✓		
6.	Was the session interactive?		✓		
7.	Overall effectiveness of the guest lecture?		✓		

Additional comments and suggestions for future use:

V. Dinesh

Signature of the student

PERI
INSTITUTE OF TECHNOLOGY

Department of Electrical and Electronics Engineering

FEEDBACK FORM

Name of the student : Thirsha.M

Class / Year : III year

Name of the program : Guest Lecture on "Leveraging electric Vehicle Technology"

Name of Resource person : Mr. Rajendra Nalluri,
Technical Head-Automobile and Project Management,
Cloud campus-a Learning division of CADD centre
Training Services, Private Limited; Chennai

Date : 27/04/2022

Timings : 10:00 a.m.

Dear students,

If you attended the Guest Lecture, we would like to make sure that the sessions were relevant and useful. Give your appropriate feedback to make the future course more beneficial for you.

Please √ the option you find most suitable.

S.No	Particular	Excellent	Good	Average	Poor
1.	How much the session was useful from knowledge and information point of view?	✓			
2.	How relevant was the content discussed by the resource person?	✓			
3.	How much interesting was the session for you?		✓		
4.	Did the seminar full fill your expectation?		✓		
5.	What is your opinion about the guest lecture?			✓	
6.	Was the session interactive?			✓	
7.	Overall effectiveness of the guest lecture?		✓		

Additional comments and suggestions for future use:

M. Thirsha

Signature of the student

PERI
INSTITUTE OF TECHNOLOGY

DEPARTMENT OF ELECTRICAL AND ELECTRONICS ENGINEERING

Organizes

GUEST LECTURE ON

"LEVERAGING ELECTRIC VEHICLE TECHNOLOGY"

CERTIFICATE
OF PARTICIPATION

This is to certify that ~~Mr~~ / Ms. C. Pavithra from Third year - Electrical and Electronics Engineering has participated in Guest Lecture on **LEVERAGING ELECTRIC VEHICLE TECHNOLOGY** held at **PERI Institute of Technology** on **27th April 2022.**

PRINCIPAL **VICE PRINCIPAL** **HOD**

PERI
INSTITUTE OF TECHNOLOGY

DEPARTMENT OF ELECTRICAL AND ELECTRONICS ENGINEERING

Organizes

GUEST LECTURE ON

"LEVERAGING ELECTRIC VEHICLE TECHNOLOGY"

CERTIFICATE
OF PARTICIPATION

This is to certify that ~~Mr~~ / Ms. M. Yuvashree

from Third year - Electrical and Electronics Engineering has participated in Guest Lecture on **LEVERAGING ELECTRIC VEHICLE TECHNOLOGY** held at **PERI Institute of Technology** on **27th April 2022.**

PRINCIPAL **VICE PRINCIPAL** **HOD**

PERI
INSTITUTE OF TECHNOLOGY

DEPARTMENT OF ELECTRICAL AND ELECTRONICS ENGINEERING

Organizes

GUEST LECTURE ON

"LEVERAGING ELECTRIC VEHICLE TECHNOLOGY"

CERTIFICATE
OF PARTICIPATION

This is to certify that ~~Mr~~ / Ms. R. Divya from Second year - Electrical and Electronics Engineering has participated in Guest Lecture on **LEVERAGING ELECTRIC VEHICLE TECHNOLOGY** held at **PERI Institute of Technology** on **27th April 2022.**

PRINCIPAL **VICE PRINCIPAL** **HOD**

PERI
INSTITUTE OF TECHNOLOGY

DEPARTMENT OF ELECTRICAL AND ELECTRONICS ENGINEERING

Organizes

GUEST LECTURE ON

"LEVERAGING ELECTRIC VEHICLE TECHNOLOGY"

CERTIFICATE
OF PARTICIPATION

This is to certify that Mr / ~~Ms.~~ M. Vinayaga Moorthy from Second year - Electrical and Electronics Engineering has participated in Guest Lecture on **LEVERAGING ELECTRIC VEHICLE TECHNOLOGY** held at **PERI Institute of Technology** on **27th April 2022.**

PRINCIPAL **VICE PRINCIPAL** **HOD**

www.peri.education PERI Knowledge Park, Mannivakkam, Chennai - 600048

PERI
INSTITUTE OF TECHNOLOGY

DEPARTMENT OF ELECTRICAL AND ELECTRONICS ENGINEERING

Organizes

GUEST LECTURE ON

"LEVERAGING ELECTRIC VEHICLE TECHNOLOGY"

CERTIFICATE
OF PARTICIPATION

This is to certify that ~~Mr~~ / Ms. K. Ponnarasi from Fourth year - Electrical and Electronics Engineering has participated in Guest Lecture on **LEVERAGING ELECTRIC VEHICLE TECHNOLOGY** held at **PERI Institute of Technology** on **27th April 2022.**

PRINCIPAL **VICE PRINCIPAL** **HOD**

தமிழ்நாடு तमिलनाडु TAMIL NADU

Peri Institute of Technology
Chennai-600 048

28/02/2022

00AC 752299

R. Lalitha

R. LALITHA
STAMP VENDOR
29/75, AYYASWAMI STREET
WEST TAMBARAM, CH-45
Lr. No: 4255 / E1 / 95 / Dt: 28-2-96

MEMORANDUM OF UNDERSTANDING

Between

PERI INSTITUTE OF TECHNOLOGY

AND

IPCS GLOBAL

Preamble

PERI INSTITUTE OF TECHNOLOGY and **IPCS GLOBAL** believe that close cooperation between an industry and a technical Institution would be of considerable benefit. The budding Engineers could play a key role in technological upgradation, innovation and competitiveness of an industry. **IPCS GLOBAL** can give valuable inputs to the Institution suitably customize the curriculum and in teaching / training methodology so that the students fit into the industrial scenario meaningfully.

The cooperation will relate to the effective utilization of the intellectual capabilities of the Faculty of **PERI INSTITUTE OF TECHNOLOGY** College providing significant inputs to them in developing suitable systems, keeping in mind the needs of the industry.

22/03/22

Scope of Cooperation

1. Both **PERI INSTITUTE OF TECHNOLOGY** and **IPCS GLOBAL** believe that close co-operation between the two would be of major benefit to the student community to enhance their skills and knowledge.
2. Industry and institution interaction will give an insight into the latest developments / requirements of the industries. Hence the students can be molded to meet the challenges.
3. The students will be permitted to field visits to increase their knowledge level.
4. Seminars / Webinars / Guest Lectures could be arranged from field personalities to share their knowledge with the students.
5. To have joint meetings with faculty and to discuss various topics and the curriculum requirements relating to the industries.

The Memorandum

This Memorandum of Understanding entered into as of the 22nd day of March 2022 between **PERI INSTITUTE OF TECHNOLOGY,** an Educational institution, situated at PERI Knowledge Park, Mannivakkam, Chennai - 600 048 and represented by **Dr. R. Palson Kennedy** Principal, hereinafter called **PERI** (Which expression shall include its successors and assigns) of the first part;

AND

IPCS GLOBAL, a company registered and having its office at, IPCS Global Old no.3, New no.5 , Bakthavachalam Street, Tambaram West, Chennai - 600045 Mobile - 90921 46664, and represented by, Mr., **Kannadasan.K, Assistant Branch Manager** here in after referred to as **IPCS GLOBAL**, which term shall mean and include, unless repugnant to the context and meaning thereof, its Successors, legal representatives and assigns, of the other part;

Whereas, **PERI** is in the field of education, imparting knowledge to students aspiring to be Engineers and Technologists.

Whereas, **IPCS GLOBAL** is one of the reputed turnkey automation solutions providers and a leading Vocational training company with rich experience.

1. Recognizing the need to cultivate an industry and institution interaction, value addition and perpetual need to keep abreast with latest developments in the field of Automation Technology, the parties have agreed to enter into a **MOU.**

2. **IPCS GLOBAL** shall keep on updating the students of PERIIT College on the latest platforms on the Industrial Automation sector which include
   - Popular hardware and software
   - The Technological advancement
   - Automation solution providers in India
   - Job prospects for the students
   - The exact requirement of skill set expected out of the students

3. **PERI** College shall allow **IPCS GLOBAL** to conduct hands-on training in PLC's, SCADA, HMI, BMS Security and Safety systems, Panel designing, Embedded Systems, Advanced Networking and Python/core. Also conduct other specialized or skill development

22/03/22

programs sponsored by External certified bodies also at the College premises on mutually agreed chargeable basis.

4. **PERI College** shall provide infrastructure as required by **IPCS GLOBAL** for conducting training, lectures etc.

5. **IPCS GLOBAL** shall deliver special lectures on advanced topics.

2. Non-Exclusive Relationship:

This agreement is non-exclusive in nature and both **PERI** and **IPCS GLOBAL** shall retain their right to perform their obligations with any other party during the term of this **MOU**.

3. Independent Contractors:

IPCS GLOBAL and **PERI** hereby agree that each is an independent contractor and this **MOU** doesn't mean that one is an agent of other or of each other, and neither party shall be entitled to bind, by its acts, omissions or otherwise, the other party.

4. Term of MOU and Notice of Termination:

This **MOU** is open ended in nature; but can be terminated with three month's notice on either side given to the other party in writing at their address mentioned at the top/any other address to be notified in future. Such notice shall be deemed to be properly given if sent by registered post or by courier to the other persons authorized to sign this **MOU**.

5. Authorized Representatives:

Both parties hereto declare that their duly authorized respective representatives shall execute this agreement.

IN WITNESS WHEREOF the parties hereto have affixed their respective hands to this agreement on the day, month and year above written.

For PERI INSTITUTE OF TECHNOLOGY,

DR.PALSON KENNEDY 22/3/22

PRINCIPAL

For IPCS GLOBAL

Mr. Kannadasan.K 22/03/22

ASSISTANT BRANCH MANAGER

PERI
INSTITUTE OF TECHNOLOGY

DEPARTMENT OF SCIENCE AND HUMANITIES

CIRCULAR

Ref: PERIIT/S&H/ 2021-2022/EVEN/12 Date: 24/03/2022

The Department of Science and Humanities is organizing guest lecture on **"INDUSTRY 4.0"** for the first year students on 07/04/2022 at 10.30 am.

I request all the students to attend the guest lecture and expecting your cooperation throughout the session.

HOD/S&H

Dr. R. PALSON KENNEDY, M.E., Ph.D.,
PRINCIPAL
PERI INSTITUTE OF TECHNOLOGY
Mannivakkam, Chennai - 600 048.

PERI
INSTITUTE OF TECHNOLOGY

07 APR 2022
10:30 AM

DEPARTMENT OF SCIENCE AND HUMANITIES

ORGANIZES

GUEST LECTURE - FIRST YEAR

INDUSTRY 4.0

Resource Person :

Mr. ANAND D.A

Territory Technical Head
IPCS Global

DR. R.PALSON KENNEDY
Principal

Mr. B.MAGESH
Vice-Principal

Ms. MAJELLA
HOD- S&H

ADMISSION ENQUIRY :

91505 94111 / 222

www.peri.education

PERI Knowledge Park, Mannivakkam, Chennai - 600048

REPORT ON THE GUEST LECTURE SESSION ON THE TOPIC INDUSTRY 4.0

With the constant encouragement and support from the PERI Management, the department of Science and Humanities organized a guest lecture session for the first year students of PERI Institute of Technology.

TOPIC : Industry 4.0
Date : April 7, 2022
Resource Person : Mr. D.A. Anand, Territory Technical Head, IPCS Global
Time : 10:30 AM - 12:00 PM
Venue : Conference Hall

ABOUT THE SPEAKER: Mr. D. A. Anand is the Territory Technical Head of IPCS Global. He has 11 years of experience in Automation and Electrical Industry. He has handled various responsibilities in Operation and Maintenance of thermal power plants and is involved in the erection and commissioning of 25kv Traction substation and overhead electrification for railway projects. He has been a PLC programmer for various industrial automation projects and also has conducted various Industrial automation Guest lecture, seminar and other training programs in many of the Engineering Colleges in TamilNadu.

ABOUT THE GUEST LECTURE: Mr. D.A. Anand started the presentation with full zeal explaining the basics of the industry environment and industrial automation. He stressed on the importance of automation in the industries and the usage of it. He describes a wide range of technologies that reduce human intervention in processes. Human intervention is reduced by predetermining decision criteria, subprocess relationships and related actions and embodying those predeterminations in machines. He advised the students to use their internet in a productive way. He also insisted on the students to grab knowledge on all the topics of engineering. He kindled the interest of students and kick started their thirst for other fields.

ABOUT THE PROGRAM: The Industry 4.0 session was conducted in a conference hall and the information was shared priory to all the faculty members and students. Above 100 participants attended the session and utilized its information. Mrs. R. Pooja Assistant Professor, Department of English welcomed the gathering and after the presentation Mr. K. Sudharshan, a student of I ECE delivered the Vote of Thanks. The Automation session provided the message of how one should upgrade their skills in accordance to the fast changing industrial environment.

Dr. R. PALSON KENNEDY, M.E., Ph.D.,
PRINCIPAL
PERI INSTITUTE OF TECHNOLOGY
Mannivakkam, Chennai - 600 048.

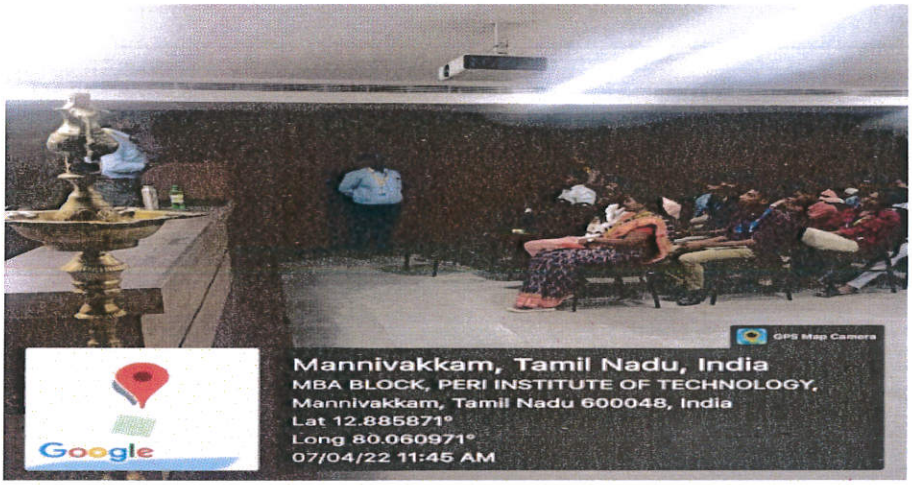

Fig 1 Chief Guest addressed the gathering

Fig 2 Students are participated in the event

Fig 3 Chief Guest explaining about the industrial automation

STUDENT FEEDBACK ABOUT THE PROGRAM: This session was very much useful for us and also gave insights on various career pathways. This session helped us in understanding ourselves and also gave us ways for self evaluation.

Dr. R. PALSON KENNEDY, M.E., Ph.D.,
PRINCIPAL
PERI INSTITUTE OF TECHNOLOGY
Mannivakkam, Chennai - 600 048.

PERI INSTITUTE OF TECHNOLOGY			
DEPARTMENT OF SCIENCE AND HUMANITIES			
INDUSTRY 4.0			
07-04-2022_ATTENDANCE SHEET			
I YEAR- ELECTRONICS AND COMMUNICATION ENGINEERING			
S. No	Register Number	Student Name	Signature
1	411521106001	Aishwarya I	Aishw. I
2	411521106002	Ajay V	V. Ajay
3	411521106003	Akash T	
4	411521106004	Akash V	
5	411521106005	Anees Fathima M	
6	411521106006	Aravind V	Aravind
7	411521106007	Aravindhan V	Aravindhan. V
8	411521106008	Arun R	R Arun
9	411521106009	Ashutosh Kumar H	
10	411521106010	Avinash S	S. Avin
11	411521106011	Balaji M	Balaji. M
12	411521106012	Bhavan S D	S. D. Bhavan
13	411521106013	Boomika N	N. Boomika
14	411521106014	Divya Darshan S	Divya dharsan
15	411521106015	Diwakar J	Diwakar
16	411521106016	Ganesh K	Ganesh. K
17	411521106017	Gopal E	Gopal E
18	411521106018	Harish Babu H	H. Harish babu
19	411521106019	Hemanathan S	Hemi
20	411521106020	Indhuja A	A. Indhuja
21	411521106021	Indhumathi N	Indhu. N
22	411521106022	Ishwarya M	Ishu.
23	411521106023	Kalaimathi P	P. Kalai
24	411521106024	Kamalesh S	Kamalesh. S
25	411521106025	Kanagavel M	M. Kanagavel.
26	411521106026	Kandhavel L	Kandhavel. L
27	411521106027	Lalitha V	Lalitha. V
28	411521106028	Logaprasanth P S Ps	
29	411521106029	Malin S	Malin. S
30	411521106030	Malini S	Malini. S
31	411521106031	Minnala P	Minnala. P
32	411521106032	Mohamed Hafeez H	M. Hafeez H
33	411521106033	Mohammed Khalith R	P. Mohammed Khalith
34	411521106034	Monisha A	Monisha. A
35	411521106035	Monisha E	Monisha. E

Dr. R. PALSON KENNEDY, M.E., Ph.D.,
PRINCIPAL
PERI INSTITUTE OF TECHNOLOGY
Mannivakkam, Chennai - 600 048

36	411521106036	Narmatha M	AB
37	411521106037	Navin Raj Kumar S	
38	411521106038	Nehemya V	
39	411521106039	Nethaji R	
40	411521106040	Nithiya S	
41	411521106041	Noorul Famitha A	
42	411521106042	Prathap K	AB
43	411521106043	Praveen Kumar T	
44	411521106044	Pugazhendhi V	
45	411521106045	Ragul S	
46	411521106046	Ramya U	
47	411521106047	Reshmi S	
48	411521106048	Sakthi S	
49	411521106050	Sharmila P	
50	411521106051	Sharuk E	
51	411521106052	Silambarasan S	
52	411521106053	Sudhan M	AB
53	411521106054	Sudharshan K	
54	411521106055	Sujitha S	
55	411521106056	Swetha R	
56	411521106057	Swetha T	
57	411521106059	Thirupathy G	
58	411521106060	Vijaya Sri Y	
59	411521106061	Vimala P	AB
60	411521106062	Vinoth Bharathi K	

Dr. R. PALSON KENNEDY, M.E., Ph.D.,
PRINCIPAL
PERI INSTITUTE OF TECHNOLOGY
Mannivakkam, Chennai - 600 048.

PERI INSTITUTE OF TECHNOLOGY			
DEPARTMENT OF SCIENCE AND HUMANITIES			
INDUSTRY 4.0			
07-04-2022_ATTENDANCE SHEET			
I YEAR- ELECTRICAL AND ELECTRONICS ENGINEERING			
S. No	Register Number	Student Name	Signature
1	411521105001	Ashish J	
2	411521105002	Bubesh S	
3	411521105003	Deivanai E	
4	411521105004	Divya R	
5	411521105005	Jayavaradhan Vm	
6	411521105006	Kamalavendhan S	
7	411521105007	Kaviya M	
8	411521105008	Keerthika V	
9	411521105009	Likhitha J	
10	411521105010	Madhan Kumar R	
11	411521105011	Murali S	
12	411521105012	Nikitha N	
13	411521105013	Nisha B	
14	411521105015	Pothigachalam U	
15	411521105016	Priya Lakshmi S	
16	411521105017	Priyanka M	
17	411521105018	Sabitha S	
18	411521105019	Samy K	
19	411521105020	Saravanan K	
20	411521105021	Shasidharan K	
21	411521105022	Sivaraj R	
22	411521105023	Thivya S	
23	411521105024	Varunraj G	

Dr. R. PALSON KENNEDY, M.E., Ph.D.,
PRINCIPAL
PERI INSTITUTE OF TECHNOLOGY
Mannivakkam, Chennai - 600 048.

PERI INSTITUTE OF TECHNOLOGY			
DEPARTMENT OF SCIENCE AND HUMANITIES			
INDUSTRY 4.0			
07-04-2022_ATTENDANCE SHEET			
I YEAR- CIVIL ENGINEERING			
S. No	**Register Number**	**Student Name**	**Signature**
1	411521103002	Abishek B	B. Abishek
2	411521103005	Gokul Chandran	R. Gokulchan
3	411521103006	Kaviya V	V. Kaviya
4	411521103007	Pratheep Kumar P	P. Pratheep Kumar.
5	411521103008	Rakki B	B. Rakki.
6	411521103009	Tharun D	
7	411521103010	Thenmozhi V	Thenmozhi. V.
8	411521103011	Thunga Siresh S	S. Thunga Siresh
9	411521103013	Vasunthara A	

Dr. R. PALSON KENNEDY, M.E., Ph.D.,
PRINCIPAL
PERI INSTITUTE OF TECHNOLOGY
Mannivakkam, Chennai - 600 048.

PERI INSTITUTE OF TECHNOLOGY			
DEPARTMENT OF SCIENCE AND HUMANITIES			
INDUSTRY 4.0			
07-04-2022_ATTENDANCE SHEET			
I YEAR- MECHANICAL ENGINEERING			
S. No	**Register Number**	**Student Name**	**Signature**
1	411521114001	Abinesh L	L. AB
2	411521114004	Avinash A	A. Avinash
3	411521114005	Bharanidharan D	B. Bharani D
4	411521114007	Bragadeesh K	K. Bragadeesh
5	411521114009	Gokul K	K. Gokul
6	411521114010	Gurudharshan S	S. Gurudharshan
7	411521114012	Harish A	A. Harish
8	411521114013	Harish M	M. Harish
9	411521114014	Jayakanthan R	R. Jayakanthan
10	411521114015	Jayaprakash E	AB
11	411521114016	Kaviyarasan M	M. Kaviyarasan
12	411521114020	Mukesh Kumar P	P. Mukesh kumar
13	411521114021	Paramesh C A	C. A. Paramesh
14	411521114022	Praveen S	S. Praveen
15	411521114024	Ragul M	AB
16	411521114025	Santhosh Kumar S	S. Santhosh
17	411521114026	Sarathkumar S	Sarathkumar. S
18	411521114027	Stephen Raj M	M. Stephen
19	411521114028	Sujeeth S	S. Sujeeth
20	411521114029	Surendar N	N. Surendar
21	411521114030	Thamizharasan E	E. Thamizharasan
22	411521114031	Thamizhmurasu V	V. Thamizhmurasu
23	411521114032	Thirumurugan V	AB
24	411521114034	Vallarasu S	S. Vallarasu
25	411521114035	Vignesh R	Vignesh - PC
26	411521114036	Vignesh Kumar K G	AB
27	411521114037	Vishnu K	K. Vishnu

Dr. R. PALSON KENNEDY, M.E., Ph.D.,
PRINCIPAL
PERI INSTITUTE OF TECHNOLOGY
Mannivakkam, Chennai - 600 048.

PERI INSTITUTE OF TECHNOLOGY			
DEPARTMENT OF SCIENCE AND HUMANITIES			
INDUSTRY 4.0			
07-04-2022_ATTENDANCE SHEET			
I YEAR- COMPUTER SCIENCES AND ENGINEERING A-SEC			
S. No	Register Number	Student Name	Signature
1	411521104001	Abdul Majith A	Abdul majith. A
2	411521104002	Abishekraj K B	Abishek
3	411521104003	Abinash S	Abinash - S.
4	411521104004	Adnan Mohammed S	Adnan - .
5	411521104005	Akash Jebaraj I	
6	411521104006	Annamalai M	Annamalai M
7	411521104007	Archana B	Archana. B
8	411521104008	Arokia Anushya A	A. Anu
9	411521104009	Arul Pandian P	Arul pandian. P
10	411521104010	Ashwin V	V. Ash
11	411521104011	Bargavi A V	A. V. Bargavi
12	411521104012	Bhuvanesh G	G. Bhuvanesh
13	411521104013	Chandrakala V	Chandrakala. V
14	411521104015	Damodaren V	V. Dam
15	411521104016	Dayana M	Dayana. M
16	411521104017	Deepak J	Deepak
17	411521104018	Deepak Kumar K	Deepak Kumar. K
18	411521104020	Deepan	K. Deepan
19	411521104022	Devatharshini B	B. D
20	411521104023	Dhanush V	AB
21	411521104025	Dharani T	Dha. T
22	411521104027	Dinesh Chaudhary D	Dinesh
23	411521104028	Dinesh Kumar L	dinesh
24	411521104029	Dinesh Kumar M	M. Dinesh Kumar
25	411521104030	Dinesh Kumar S	Dineshkumar. S
26	411521104032	Elakiya K	K. Elakiya
27	411521104033	Elakya R	R. Elakya
28	411521104035	Gayathri B	Gayathri. B
29	411521104036	Gokul D	Dgokul.
30	411521104037	Gokul R	G. R
31	411521104038	Gowsalya D	D. Gow
32	411521104039	Guberan T	T. Gub
33	411521104040	Hari Krishnan U	
34	411521104041	Harini M	M. Harini
35	411521104042	Harish S	
36	411521104044	Ishasri P	P. Ishasri

Dr. R. PALSON KENNEDY, M.E., Ph.D
PRINCIPAL
PERI INSTITUTE OF TECHNOLOGY
Mannivakkam, Chennai - 600 048.

37	411521104045	Jagan M	
38	411521104046	Jana R	
39	411521104047	Jeffrin Nelson J	
40	411521104048	Jitto M	
41	411521104051	Karthi S	
42	411521104052	Karthika E	
43	411521104053	Karthikeyan N	
44	411521104054	Kavitha S	
45	411521104055	Kavitha V	
46	411521104056	Keerthika M	
47	411521104057	Keerthivasan S	
48	411521104058	Kowsalya B	
49	411521104059	Lakshmi Priya M	
50	411521104060	Lavanya B	
51	411521104303	Baskar C	AB
52	411521104304	Christoper Daniel	
53	411521104305	Dhivakar M	AB
54	411521104306	Harish P	
55	411521104311	Pradeep Raj	
56	411521104312	Praveen V	
57	411521104701	Mohamed sirajuddin	

Dr. R. PALSON KENNEDY, M.E., Ph.D.,
PRINCIPAL
PERI INSTITUTE OF TECHNOLOGY
Mannivakkam, Chennai - 600 048.

PERI INSTITUTE OF TECHNOLOGY			
DEPARTMENT OF SCIENCE AND HUMANITIES			
INDUSTRY 4.0			
07-04-2022_ATTENDANCE SHEET			
I YEAR- COMPUTER SCIENCES AND ENGINEERING B-SEC			
S. No	Register Number	Student Name	Signature
1	411521104031	Divya S	
2	411521104061	Lavanya P	
3	411521104063	Little Jacob P	
4	411521104064	Madhumitha S	
5	411521104065	Mageswari D.	
6	411521104066	Maha Lakshmi M	
7	411521104067	Maluni B	
8	411521104068	Mariya Joshwa S	
9	411521104069	Meenatshigunavathi R	
10	411521104070	Mohammmed Abdul Rahim P	
11	411521104071	Mohan Raj M	
12	411521104072	Mohan Raji S.	
13	411521104074	Navya Vijayan	
14	411521104075	Nimmi Hassan P	
15	411521104076	Nitish Kumar S	
16	411521104077	Nivedya V.	
17	411521104078	Nivetha R	
18	411521104080	Pavithra U	
19	411521104081	Pooja B.	
20	411521104082	Poojasree A	
21	411521104083	Pradeep Kumar M.	
22	411521104084	Priya M	
23	411521104085	Priyadharshini R	
24	411521104086	Pugazhendhi J	
25	411521104087	Pushparaj E	
26	411521104088	Rahul A.D	
27	411521104089	Rajaram D	
28	411521104090	Ramya R	
29	411521104091	Ranjith S	
30	411521104092	Rathmikaa V.V	
31	411521104093	Reshma A	
32	411521104094	Rishikesh R	
33	411521104095	Sabarivasan S	
34	411521104096	Sagana R	
35	411521104097	Sai Prasanth A	
36	411521104098	Sakthi Aswin S	

Dr. R. PALSON KENNEDY, M.E., Ph.D.,
PRINCIPAL
PERI INSTITUTE OF TECHNOLOGY
Mannivakkam, Chennai - 600 048.

37	411521104099	Shaajini Arul A	
38	411521104100	Shifa Shamim	
39	411521104102	Sibe M.	
40	411521104104	Siva M	
41	411521104105	Siva S	
42	411521104106	Sivakumar E.S	
43	411521104108	Sneha P S	
44	411521104109	Stalin M	
45	411521104110	Stephen I	
46	411521104111	Suchit R.	
47	411521104112	Sudharsan B	
48	411521104113	Sunilkumar K A	
49	411521104114	Suriya M	
50	411521104115	Sushthi R	
51	411521104116	Tharun M	A
52	411521104117	Theja Sri H.	
53	411521104118	Veena P.G	
54	411521104119	Vignesh Kumar R.	
55	411521104120	Vinodha V	
56	411521104121	Vinothini V.	
57	411521104122	Yogavarshini R	
58	411521104123	Yuhan S	
59	411521104314	Sakthivel B	
60	411521104315	Sam Francis Xavier R P	A
61	411521104316	Saravanan B	
62	411521104320	Thomson Jayakumar	A

Dr. R. PALSON KENNEDY, M.E., Ph.D.,
PRINCIPAL
PERI INSTITUTE OF TECHNOLOGY
Mannivakkam, Chennai - 600 048.

PERI INSTITUTE OF TECHNOLOGY

Mannivakkam-48

Department of Science and Humanities

FEEDBACK FORM

Name of the Participant	:	M. keerthika			
Name of the Event	:	Use tick mark ☐ Workshop ☐ Seminar ☑ Guest Lecture			
Event Participant	:	☑ Internal ☐ External	Name of the college	:	Peri IT

Your feedback is valuable to ensure we are meeting your educational needs. We would appreciate if you could take a few minutes to share your opinions with us so we can serve you better.

Title of the Event	:	**Industry 4.0**
Date	:	07-04-2022
Name of the Instructor/Organization	:	PERI Institute Of Technology- Department of Science and Humanities

Please response to the following statements by using the 4-point rating scale to indicate the extent to which you agree or disagree with each statement. Please circle the number that applies.

S. No	Evaluation Statements	Strongly Agree	Agree	Disagree	Strongly Disagree
1.	The program was well paced within allotted time	4 ✓	3	2	1
2.	The material was presented in an organized manner	4 ✓	3	2	1
3.	The instructors' knowledge on the topic was good.	4	3	2 ✓	1
4.	The instructors explained the material well and provided real-world examples.	4 ✓	3	2	1
5.	The facilitators were responsive to participants questions	4 ✓	3	2	1
6.	The tutorial options accommodated the differing interests of participants.	4	3 ✓	2	1
7.	Overall, the event met my expectations.	4 ✓	3	2	1
8.	I will recommended this seminar /workshop /guest lecture /conference to other conservators	YES/NO ✓			
9.	I would be interested in attending a follow up, more advance seminar/workshop/Guest lecture /conference on the same subject.	YES/NO ✓			
10.	Suggestion if any	Very good			

M. keerthika

Signature

PERI INSTITUTE OF TECHNOLOGY

Mannivakkam-48

Department of Science and Humanities

FEEDBACK FORM

Name of the Participant	:	P. PRATHEEP KUMAR			
Name of the Event	:	Use tick mark ☐ Workshop ☐ Seminar ☑ Guest Lecture			
Event Participant	:	☐ Internal ☐ External	Name of the college	:	PERI INSTITUTE OF TECHNOLOGY

Your feedback is valuable to ensure we are meeting your educational needs. We would appreciate if you could take a few minutes to share your opinions with us so we can serve you better.

Title of the Event	:	**Industry 4.0**
Date	:	07-04-2022
Name of the Instructor/Organization	:	PERI Institute Of Technology- Department of Science and Humanities

Please response to the following statements by using the 4-point rating scale to indicate the extent to which you agree or disagree with each statement. Please circle the number that applies.

S. No	Evaluation Statements	Strongly Agree	Agree	Disagree	Strongly Disagree
1.	The program was well paced within allotted time	(4)	3	2	1
2.	The material was presented in an organized manner	4	(3)	2	1
3.	The instructors' knowledge on the topic was good.	(4)	3	2	1
4.	The instructors explained the material well and provided real-world examples.	4	(3)	2	1
5.	The facilitators were responsive to participants questions	(4)	3	2	1
6.	The tutorial options accommodated the differing interests of participants.	(4)	3	2	1
7.	Overall, the event met my expectations.	(4)	3	2	1
8.	I will recommended this seminar /workshop /guest lecture /conference to other conservators	✓ YES/NO			
9.	I would be interested in attending a follow up, more advance seminar/workshop/Guest lecture /conference on the same subject.	✓ YES/NO			
10.	Suggestion if any	NO			

P. Prathap

Signature 7/4/22

PERI INSTITUTE OF TECHNOLOGY

Mannivakkam-48

Department of Science and Humanities

FEEDBACK FORM

Name of the Participant	:	Ashish.J			
Name of the Event	:	Use tick mark ☐ Workshop ☐ Seminar ☑ Guest Lecture			
Event Participant	:	☑ Internal ☐ External	Name of the college	:	

Your feedback is valuable to ensure we are meeting your educational needs. We would appreciate if you could take a few minutes to share your opinions with us so we can serve you better.

Title of the Event	:	**Industry 4.0**
Date	:	07-04-2022
Name of the Instructor/Organization	:	PERI Institute Of Technology- Department of Science and Humanities

Please response to the following statements by using the 4-point rating scale to indicate the extent to which you agree or disagree with each statement. Please circle the number that applies.

S. No	Evaluation Statements	Strongly Agree	Agree	Disagree	Strongly Disagree
1.	The program was well paced within allotted time	4	3	2	1
2.	The material was presented in an organized manner	4	3	2	1
3.	The instructors' knowledge on the topic was good.	4	3	2	1
4.	The instructors explained the material well and provided real-world examples.	4	3	2	1
5.	The facilitators were responsive to participants questions	4	3	2	1
6.	The tutorial options accommodated the differing interests of participants.	4	3	2	1
7.	Overall, the event met my expectations.	4	3	2	1
8.	I will recommended this seminar /workshop /guest lecture /conference to other conservators	YES/NO			
9.	I would be interested in attending a follow up, more advance seminar/workshop/Guest lecture /conference on the same subject.	YES/NO			
10.	Suggestion if any	—			

Signature

PERI INSTITUTE OF TECHNOLOGY

Mannivakkam-48

Department of Science and Humanities

FEEDBACK FORM

Name of the Participant	:	S.RESHMI			
Name of the Event	:	Use tick mark ☑ Workshop ☐ Seminar ☐ Guest Lecture			
Event Participant	:	☑ Internal ☐ External	Name of the college	:	Peri Institute Of Technology

Your feedback is valuable to ensure we are meeting your educational needs. We would appreciate if you could take a few minutes to share your opinions with us so we can serve you better.

Title of the Event	:	**Industry 4.0**
Date	:	07-04-2022
Name of the Instructor/Organization	:	PERI Institute Of Technology- Department of Science and Humanities

Please response to the following statements by using the 4-point rating scale to indicate the extent to which you agree or disagree with each statement. Please circle the number that applies.

S. No	Evaluation Statements	Strongly Agree	Agree	Disagree	Strongly Disagree
1.	The program was well paced within allotted time	4	3	2	1
2.	The material was presented in an organized manner	4	3	2	1
3.	The instructors' knowledge on the topic was good.	4	3	2	1
4.	The instructors explained the material well and provided real-world examples.	4	3	2	1
5.	The facilitators were responsive to participants questions	4	3	2	1
6.	The tutorial options accommodated the differing interests of participants.	4	3	2	1
7.	Overall, the event met my expectations.	4	3	2	1
8.	I will recommended this seminar /workshop /guest lecture /conference to other conservators	YES/NO			
9.	I would be interested in attending a follow up, more advance seminar/workshop/Guest lecture /conference on the same subject.	YES/NO			
10.	Suggestion if any	NIL			

Signature

PERI INSTITUTE OF TECHNOLOGY

Mannivakkam-48

Department of Science and Humanities

FEEDBACK FORM

Name of the Participant	:	M. KAVIYARASAN.			
Name of the Event	:	Use tick mark ☐ Workshop ☐ Seminar ☑ Guest Lecture			
Event Participant	:	☑ Internal ☐ External	Name of the college	:	PERI I.T

Your feedback is valuable to ensure we are meeting your educational needs. We would appreciate if you could take a few minutes to share your opinions with us so we can serve you better.

Title of the Event	:	**Industry 4.0**
Date	:	07-04-2022
Name of the Instructor/Organization	:	PERI Institute Of Technology- Department of Science and Humanities

Please response to the following statements by using the 4-point rating scale to indicate the extent to which you agree or disagree with each statement. Please circle the number that applies.

S. No	Evaluation Statements	Strongly Agree	Agree	Disagree	Strongly Disagree
1.	The program was well paced within allotted time	4	(3)	2	1
2.	The material was presented in an organized manner	(4)	3	2	1
3.	The instructors' knowledge on the topic was good.	(4)	3	2	1
4.	The instructors explained the material well and provided real-world examples.	4	(3)	2	1
5.	The facilitators were responsive to participants questions	4	3	(2)	1
6.	The tutorial options accommodated the differing interests of participants.	(4)	3	2	1
7.	Overall, the event met my expectations.	4	(3)	2	1
8.	I will recommended this seminar /workshop /guest lecture /conference to other conservators	YES/NO			
9.	I would be interested in attending a follow up, more advance seminar/workshop/Guest lecture /conference on the same subject.	YES/NO			
10.	Suggestion if any				

Signature

PERI
INSTITUTE OF TECHNOLOGY

DEPARTMENT OF SCIENCE AND HUMANITIES

Organizes

GUEST LECTURE ON

"INDUSTRY 4.0"

CERTIFICATE
OF PARTICIPATION

This is to certify that Mr / Ms. VIGNESH R

from I YEAR MECHANICAL has participated in guest lecture on **INDUSTRY 4.0** held at **PERI Institute of Technology** on **7th April 2022.**

PRINCIPAL **VICE PRINCIPAL** **HOD**

PERI
INSTITUTE OF TECHNOLOGY

DEPARTMENT OF SCIENCE AND HUMANITIES

Organizes

GUEST LECTURE ON

"INDUSTRY 4.0"

CERTIFICATE
OF PARTICIPATION

This is to certify that Mr / Ms. Gokul D

from I YEAR CSE has participated in guest lecture on **INDUSTRY 4.0** held at **PERI Institute of Technology** on **7th April 2022.**

PRINCIPAL **VICE PRINCIPAL** **HOD**

PERI
INSTITUTE OF TECHNOLOGY

DEPARTMENT OF SCIENCE AND HUMANITIES

Organizes

GUEST LECTURE ON

"INDUSTRY 4.0"

CERTIFICATE
OF PARTICIPATION

This is to certify that Mr / Ms. THARUN D

from I YEAR CIVIL has participated in guest lecture on **INDUSTRY 4.0** held at **PERI Institute of Technology** on **7th April 2022.**

PRINCIPAL **VICE PRINCIPAL** **HOD**

PERI
INSTITUTE OF TECHNOLOGY

DEPARTMENT OF SCIENCE AND HUMANITIES

Organizes

GUEST LECTURE ON

"INDUSTRY 4.0"

CERTIFICATE
OF PARTICIPATION

This is to certify that Mr / Ms. INDHUJA A

from I YEAR ECE has participated in guest lecture on **INDUSTRY 4.0** held at **PERI Institute of Technology** on **7th April 2022.**

PRINCIPAL **VICE PRINCIPAL** **HOD**

PERI
INSTITUTE OF TECHNOLOGY

DEPARTMENT OF SCIENCE AND HUMANITIES

Organizes

GUEST LECTURE ON

"INDUSTRY 4.0"

CERTIFICATE
OF PARTICIPATION

This is to certify that Mr / Ms. MURALI S

from I YEAR EEE has participated in guest lecture on **INDUSTRY 4.0** held at **PERI Institute of Technology** on **7th April 2022.**

PRINCIPAL **VICE PRINCIPAL** **HOD**

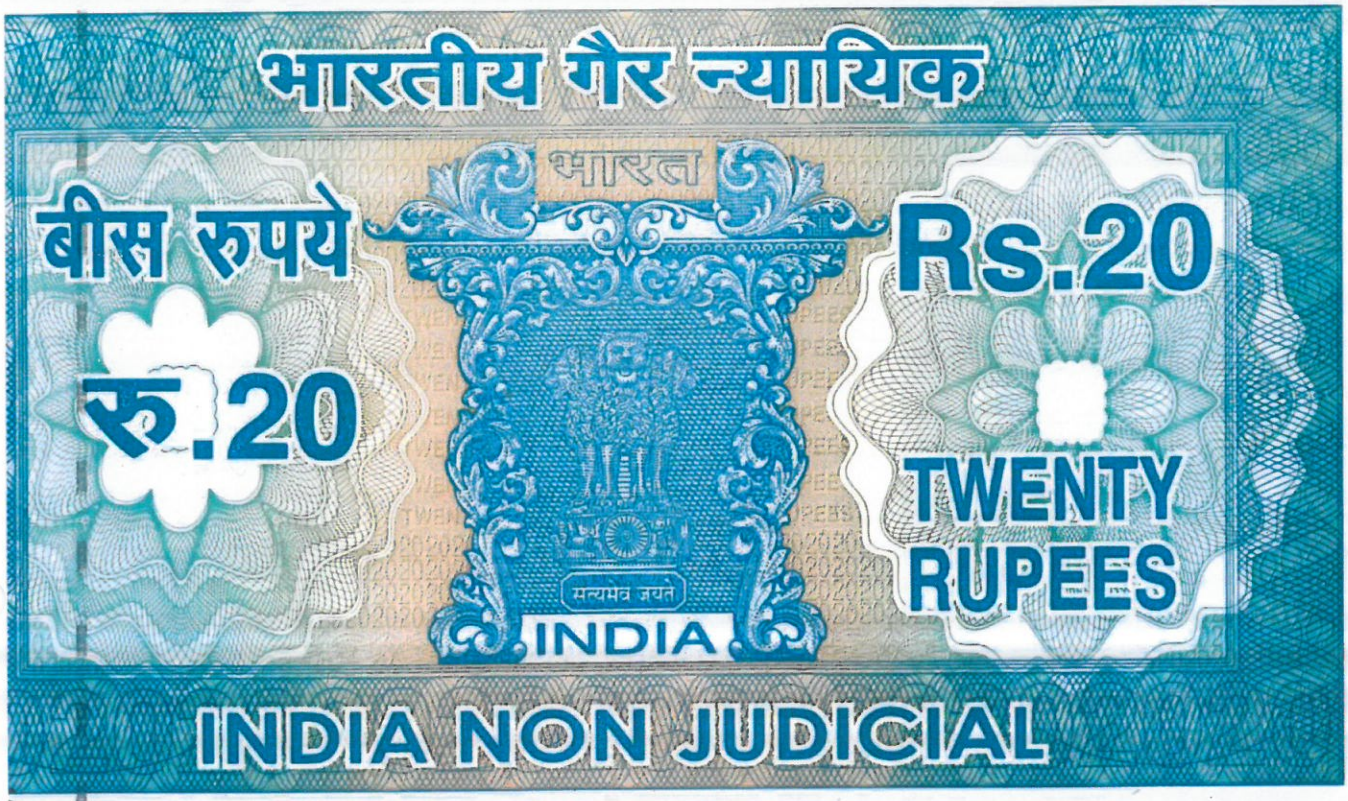

தமிழ்நாடு तमिलनाडु TAMIL NADU

Peri Institute of Technology
Chennai-600 048

02/03/2022

00AC 752362

R. Lalitha

R. LALITHA
STAMP VENDOR
29/75, AYYASWAMI STREET
WEST TAMBARAM, CH-45.
Lic. No: 4255 / E1 / 95 / Dt: 28-2-96

MEMORANDUM OF UNDERSTANDING

This MEMORANDUM OF UNDERSTANDING (MOU) is executed at Chennai on this 16th March 2022.

BETWEEN

PERI INSTITUTE OF TECHNOLOGY represented by its **Principal, Dr. R. PALSON KENNEDY**, having its office at PERI Knowledge Park, Mannivakkam, Chennai - 600 048, hereinafter referred to as **"PERI Institute of Technology"** (which expression shall unless repugnant to the context or meaning thereof include its authorized representatives, executors, and assigns) of the **"ONE PART"**.

AND

KAASHIV INFOTECH represented by its **CEO, Mr. Venkatesan Prabu, Managing Director** , having its registered office 16/1, Radial colony, Collector Nagar, Anna Nagar West, Chennai - 600040., of the **"OTHER PART"**.

'WHEREAS the PERI Institute of Technology is one of the pioneer education and institutions in India accorded with high accreditations with national and international bodies and it is also having a state of-the-

art Central Research Facility capable of undertaking various research activities and,

WHEREAS, PERI Institute of Technology and KAASHIV INFOTECH are desirous of executing a Memorandum of Understanding(MoU) to synergize the expertise, knowledge and infrastructure available in each organization for carrying out consulting assignments and training programs for the benefit of Students, Working Professionals and Industries, the primary focus area of collaboration shall be on achieving highest level of process excellence in industrial projects carried out by students along with significant cost savings and operational efficiencies.

WHEREAS both the parties hereto have agreed to work together so as to collaborate in the identified areas of mutual interest, in consideration of premises subject to the terms and conditions set forth herein below,

NOW THIS DEED WITNESSENTH AND THE PARTIES HERETO AGREE AS FOLLOWS:

1. SCOPE OF THE MOU:

a. Student Internships:

Industry will accept limited number of students each year for internships to train them in industrial processes. There will be no obligation on part of the company to pay remuneration to the students at the time of internship or to guarantee them employment on completion of internship. PERI Institute of Technology agrees to depute a responsibility faculty to monitor

periodically the progress of students and ensure their disciplinary behaviour meeting with industry norms and regulations. Industry will give an attendance cum performance review report to be submitted by student to PERI Institute of Technology

b. Industrial Consultancy: KAASHIV INFOTECH will refer a few engineering problems (3D printer, Robotics, Drones, etc) that may be taken up as student projects at PERI Institute of Technology. The outcome of the projects will be shared between the relevant technical experts at PERI Institute of Technology and KAASHIV INFOTECH. Financial costs involved towards completion of any project will be agreed upon prior to commencement of project.

c. Expert committees - Experts and experienced professionals from KAASHIV INFOTECH will be invited to be members of various statutory committees of the University after mutual acceptance. Participation of the experts will be on an honorary and advisory basis only. d. Industry relevant refresher courses and continuing education for employees: On request from KAASHIV INFOTECH, PERI Institute of Technology will undertake to conduct continuing education programmes tailor made for the requirements, for all categories of employees of KAASHIV INFOTECH. PERI Institute of Technology will also give limited preference to admission of interested employees of KAASHIV INFOTECH for part-time PG and PhD programmes, subject to meeting the admission eligibility criteria of the University. Separate Supplementary agreements will be made before organizing any such programmes by PERI Institute of Technology.

2. RESPONSIBILITIES :

PERI Institute of Technology and the KAASHIV INFOTECH will jointly organize and conduct programs relating to the training of students as well as service oriented programs including staffs. TENURE AND **TERMINATION:**

1. This MOU will be in force for a period of 2 years with effect from the date of execution and it may be renewed thereafter, in writing, on mutual consent of the parties hereto. No separate notice is required to terminate the MOU after its expiry.

2. Notwithstanding the tenure of the MOU, either party is entitled to terminate this MOU by giving one month prior notice, in writing, to the other party. However, both parties will ensure that all activities in progress, as of the date of such prior termination of this MOU, are completed as per the terms specified herein or as agreed to by the parties specifically in the communications exchanged between them.

3. FINANCIAL COMMITMENTS

For the purpose of signing the MoU, there shall be no financial obligations from both parties under this MoU. However financial obligations, if any for any specific project (Training / Consulting) shall have to be approved by competent authorities of both parties, as and when proposed.

4. CONFIDENTIALITY:

Both the Parties will protect the Confidential Information which may be received by a Party in pursuance of this MOU and keep confidentiality of the same with the same degree of care as each Party would take in respect of its own confidential information. The Parties will use such confidential information only to serve the purpose for which it was intended and furnished to the other Party. The obligation of confidentiality under this MOU will continue for five (5) years from the date of expiration or prior termination of this MOU.

Provided that the obligation of confidentiality will not be applicable where i. Disclosure of such information is required by law, rules or regulations, or

ii. It is known by the concerned Party without restriction prior to disclosure under this MOU; or

iii. It is disclosed to the concerned Party by a third party without an obligation of confidentiality; or

iv. It is available to the public through no fault of the concerned Party; or

v. It is independently developed by the concerned Party without knowledge or use of the confidential information disclosed to it under this MOU.

5. ARBITRATION

Every dispute, difference, or question which may, at any time, arise between the parties hereto or any person claiming under them, in respect of any clause of this MOU shall be referred to a single arbitrator appointed by the PERI Institute of Technology. The Arbitration shall be held at Chennai and accordance with the Arbitration and Conciliation Act 1996.

6. AMENDMENTS

This MOU shall constitute the entire understanding between the parties and supersede all prior or contemporaneous communications. All amendments to the MOU shall be in writing, duly signed by the parties to this MOU IN WITNESS WHEREOF, THE PARTIES HERETO HAVE SIGNED THIS MEMORANDUM OF UNDERSTANDING ON THE DAY, MONTH AND YEAR FIRST ABOVE WRITTEN.

Signed for and on behalf of
PERI Institute of Technology
Dr. R. PALSON KENNEDY, M.E., Ph.D.,
PRINCIPAL
PERI INSTITUTE OF TECHNOLOGY
Mannivakkam, Chennai - 600 048.
Dr. R. PALSON KENNEDY.,
Principal

Signed for and on behalf of
Kaashiv Infotech

Mr. Venkatesan Prabu
Managing Director

FOR PERI Institute of Technology	FOR KAASHIV INFOTECH
Witness	Witness
1	1
2	2

Dr. R. PALSON KENNEDY, M.E., Ph.D.,
PRINCIPAL
PERI INSTITUTE OF TECHNOLOGY
Mannivakkam, Chennai - 600 048.

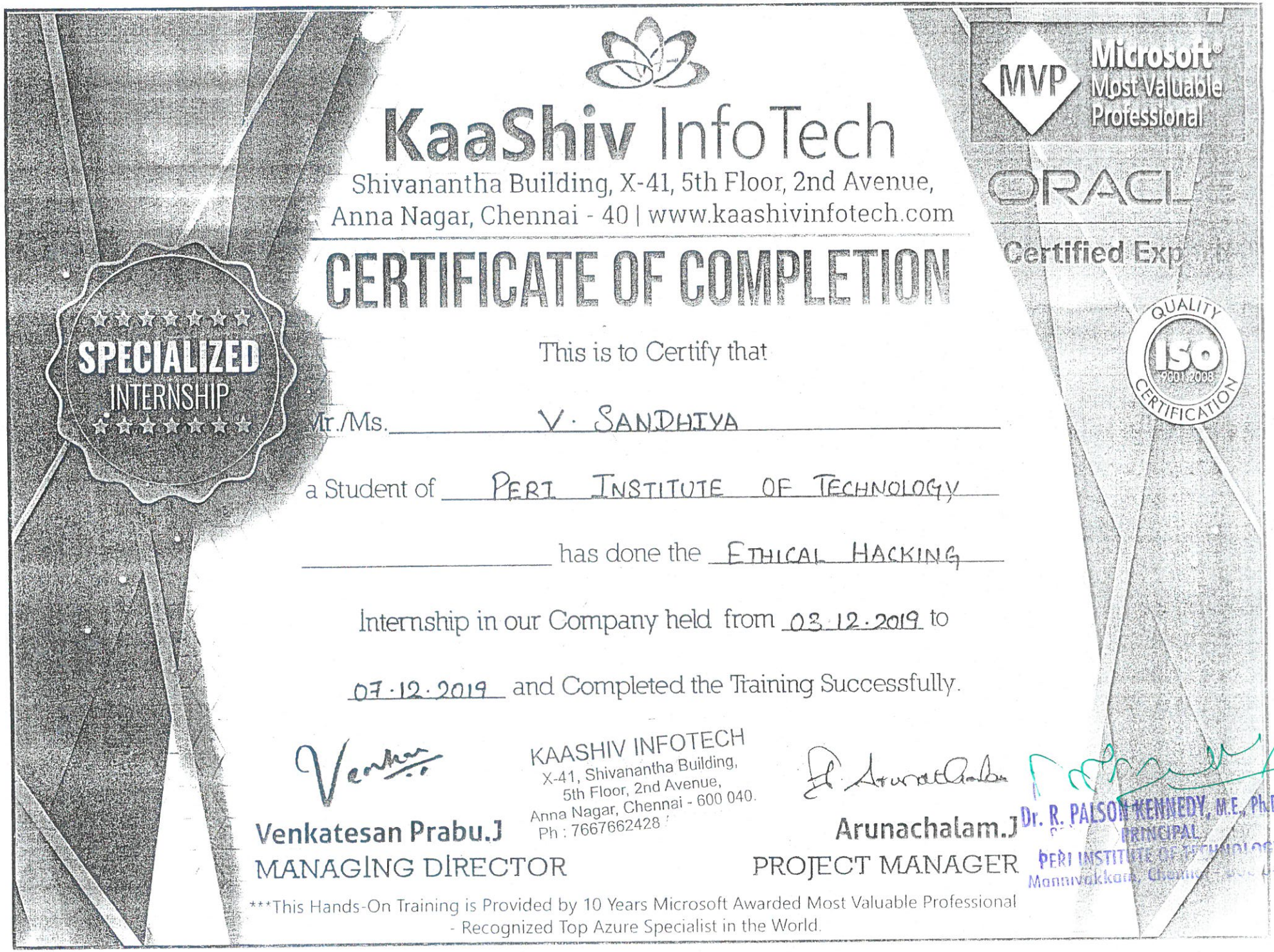

KaaShiv InfoTech

Shivanantha Building, X-41, 5th Floor, 2nd Avenue,
Anna Nagar, Chennai - 40 | www.kaashivinfotech.com

CERTIFICATE OF COMPLETION

SPECIALIZED INTERNSHIP

Microsoft® Most Valuable Professional

MVP

ORACLE Certified Exp...

QUALITY ISO 9001:2008 CERTIFICATION

This is to Certify that

Mr./Ms. V. SANDHIYA

a Student of PERI INSTITUTE OF TECHNOLOGY

has done the ETHICAL HACKING

Internship in our Company held from 03.12.2019 to

07.12.2019 and Completed the Training Successfully.

KAASHIV INFOTECH
X-41, Shivanantha Building,
5th Floor, 2nd Avenue,
Anna Nagar, Chennai - 600 040.
Ph : 7667662428

Venkatesan Prabu.J
MANAGING DIRECTOR

Arunachalam.J
PROJECT MANAGER

Dr. R. PALSON KENNEDY, M.E., Ph.D.,
PRINCIPAL
PERI INSTITUTE OF TECHNOLOGY
Mannivakkam, Chennai - 600 048.

***This Hands-On Training is Provided by 10 Years Microsoft Awarded Most Valuable Professional - Recognized Top Azure Specialist in the World.

KaaShiv InfoTech

Shivanantha Building, X-41, 5th Floor, 2nd Avenue,
Anna Nagar, Chennai - 40 | www.kaashivinfotech.com

SPECIALIZED INTERNSHIP

MVP

ORACLE Certified Expert

QUALITY CERTIFICATION

CERTIFICATE OF COMPLETION

This is to Certify that

Mr./Ms. R. LAKSHMI AISHWARYA

a Student of PERI INSTITUTE OF TECHNOLOGY

_____ has done the ETHICAL HACKING

Internship in our Company held from 03.12.2019 to

07.12.2019 and Completed the Training Successfully.

KAASHIV INFOTECH
X-41, Shivanantha Building,
5th Floor, 2nd Avenue,
Anna Nagar, Chennai - 600 040
Ph : 7667562428

Venkatesan Prabu.J
MANAGING DIRECTOR

Arunachalam.J
PROJECT MANAGER

Dr. R. PALSON KENNEDY, M.E., Ph.D.,
PRINCIPAL
PERI INSTITUTE OF TECHNOLOGY
Mannivakkam, Chennai - 600 048.

***This Hands-On Training is Provided by 10 Years Microsoft Awarded Most Valuable Professional

KaaShiv InfoTech

Shivanantha Building, X-41, 5th Floor, 2nd Avenue,
Anna Nagar, Chennai - 40 | www.kaashivinfotech.com

SPECIALIZED INTERNSHIP

Microsoft MVP Most Valuable Professional

ORACLE Certified Expert

QUALITY ISO CERTIFICATION

CERTIFICATE OF COMPLETION

This is to Certify that

Mr./Ms. N. MOHANA

a Student of PERI INSTITUTE OF TECHNOLOGY

_____ has done the ETHICAL HACKING

Internship in our Company held from 03-12-2019 to

07-12-2019 and Completed the Training Successfully.

KAASHIV INFOTECH
X-41, Shivanantha Building,
5th Floor, 2nd Avenue,
Anna Nagar, Chennai - 600 040
Ph.: 7667662428

Venkatesan Prabu.J
MANAGING DIRECTOR

Arunachalam.J
PROJECT MANAGER

Dr. R. PALSON KENNEDY, M.E., Ph.D.,
PRINCIPAL
PERI INSTITUTE OF TECHNOLOGY
Mannivakkam, Chennai - 6

***This Hands-On Training is Provided by 10 Years Microsoft Awarded Most Valuable Professional
- Recognized Top Azure Specialist in the World.

KaaShiv InfoTech

Shivanantha Building, X-41, 5th Floor, 2nd Avenue,
Anna Nagar, Chennai - 40 | www.kaashivinfotech.com

MVP Microsoft Most Valuable Professional

ORACLE Certified Expert

QUALITY ISO 9001:2008 CERTIFICATION

SPECIALIZED INTERNSHIP

CERTIFICATE OF COMPLETION

This is to Certify that

Mr./Ms. G. LOGESHWARI

a Student of PERI INSTITUTE OF TECHNOLOGY

_____ has done the ETHICAL HACKING

Internship in our Company held from 03-12-2019 to

07-12-2019 and Completed the Training Successfully.

Dr. R. PALSON KENNEDY, M.E., Ph.D.,
PRINCIPAL
PERI INSTITUTE OF TECHNOLOGY
Mannivakkam, Chennai - 600 048.

KAASHIV INFOTECH
X-41, Shivanantha Building,
5th Floor, 2nd Avenue,
Anna Nagar, Chennai - 600 040
Ph : 7667662428

Venkatesan Prabu.J
MANAGING DIRECTOR

Arunachalam.J
PROJECT MANAGER

***This Hands-On Training is Provided by 10 Years Microsoft Awarded Most Valuable Professional - Recognized Top Azure Specialist in the World.

KaaShiv InfoTech

Shivanantha Building, X-41, 5th Floor, 2nd Avenue,
Anna Nagar, Chennai - 40 | www.kaashivinfotech.com

SPECIALIZED INTERNSHIP

MVP Microsoft Most Valuable Professional

ORACLE Certified Expert

QUALITY ISO 9001:2008 CERTIFICATION

CERTIFICATE OF COMPLETION

This is to Certify that

Mr./Ms. V. SHANTHI

a Student of PERI INSTITUTE OF TECHNOLOGY

_____ has done the ETHICAL HACKING

Internship in our Company held from 03-12-2019 to

07-12-2019 and Completed the Training Successfully.

KAASHIV INFOTECH
X-41, Shivanantha Building,
5th Floor, 2nd Avenue,
Anna Nagar, Chennai - 600 040.
Ph : 7667662428

Venkatesan Prabu.J
MANAGING DIRECTOR

Arunachalam.J
PROJECT MANAGER

Dr. R. PALSON KENNEDY, M.E., Ph.D.,
PRINCIPAL
PERI INSTITUTE OF TECHNOLOGY
Mannivakkam, Chennai - [illegible]

***This Hands-On Training is Provided by 10 Years Microsoft Awarded Most Valuable Professional - Recognized Top Azure Specialist in the World.

KaaShiv InfoTech

Shivanantha Building, X-41, 5th Floor, 2nd Avenue,
Anna Nagar, Chennai - 40 | www.kaashivinfotech.com

Microsoft® Most Valuable Professional

ORACLE Certified Expert

QUALITY ISO 9001:2008 CERTIFICATION

SPECIALIZED INTERNSHIP

CERTIFICATE OF COMPLETION

This is to Certify that

Mr./Ms. V. SELVA DHARSHINI

a Student of PERI INSTITUTE OF TECHNOLOGY

_____ has done the ETHICAL HACKING

Internship in our Company held from 03.12.2019 to

07.12.2019 and Completed the Training Successfully.

Dr. R. PALSON KENNEDY, M.E., Ph.D.,
PRINCIPAL
PERI INSTITUTE OF TECHNOLOGY
Mannivakkam, Chennai -

KAASHIV INFOTECH
X-41, Shivanantha Building,
5th Floor, 2nd Avenue,
Anna Nagar, Chennai - 600 040.
Ph : 7667662428

Venkatesan Prabu.J
MANAGING DIRECTOR

Arunachalam.J
PROJECT MANAGER

***This Hands-On Training is Provided by 10 Years Microsoft Awarded Most Valuable Professional - Recognized Top Azure Specialist in the World.

KaaShiv InfoTech

Shivanantha Building, X-41, 5th Floor, 2nd Avenue,
Anna Nagar, Chennai - 40 | www.kaashivinfotech.com

SPECIALIZED INTERNSHIP

Microsoft® Most Valuable Professional

ORACLE Certified Expert

QUALITY ISO 9001:2008 CERTIFICATION

CERTIFICATE OF COMPLETION

This is to Certify that

Mr./Ms. A. PRAVEEN KUMAR

a Student of PERI INSTITUTE OF TECHNOLOGY

_____ has done the MACHINE LEARNING

Internship in our Company held from 02-12-2019 to

06-12-2019 and Completed the Training Successfully.

KAASHIV INFOTECH
X-41, Shivanantha Building,
5th Floor, 2nd Avenue,
Anna Nagar, Chennai - 600 040.
Ph : 7667662428

Venkatesan Prabu.J
MANAGING DIRECTOR

Arunachalam.J
PROJECT MANAGER

Dr. R. PALSON KENNEDY, M.E., Ph.D
PRINCIPAL
PERI INSTITUTE OF TECHNOLOGY

***This Hands-On Training is Provided by 10 Years Microsoft Awarded Most Valuable Professional - Recognized Top Azure Specialist in the World.

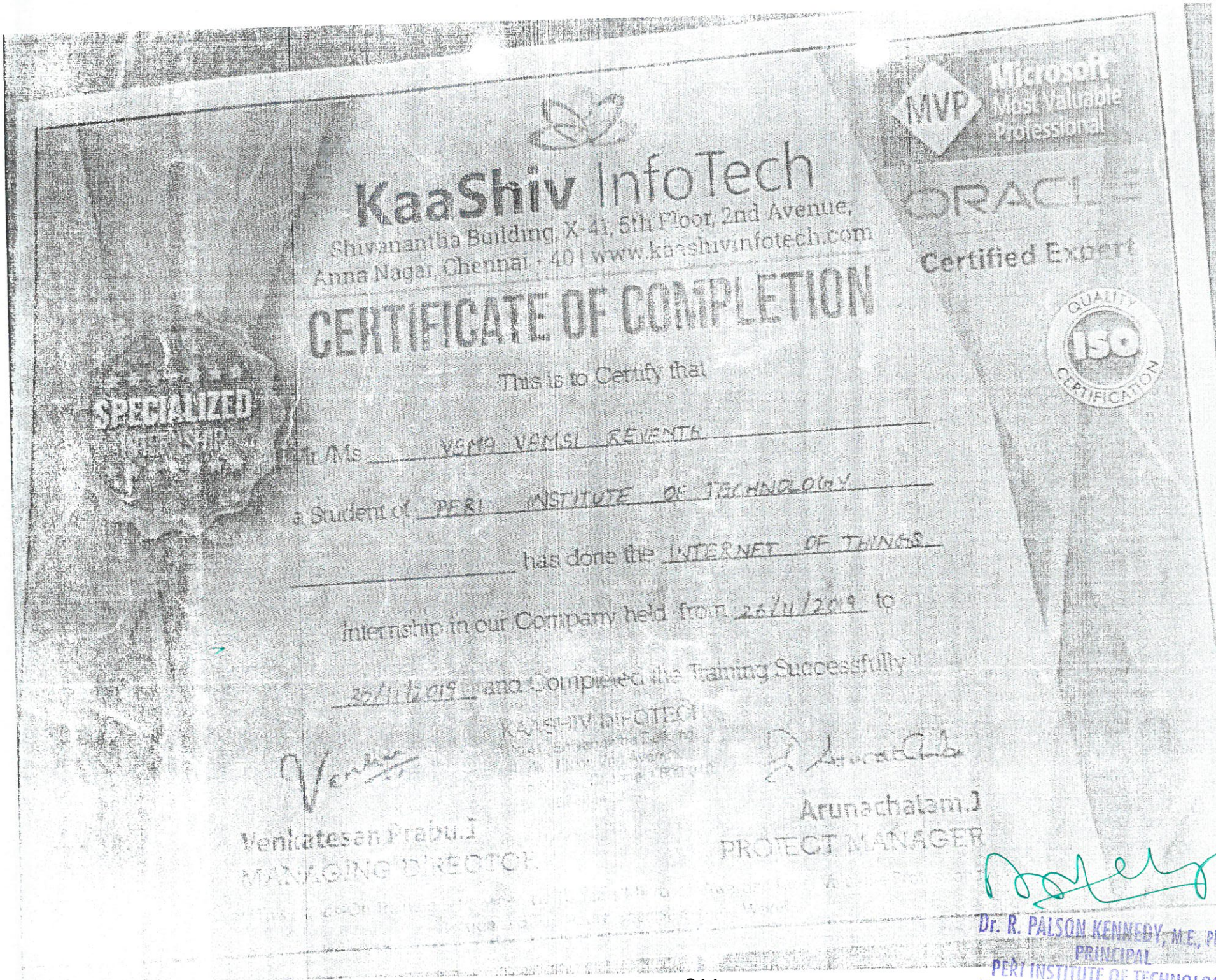

KaaShiv InfoTech

Shivanantha Building, X-41, 5th Floor, 2nd Avenue,
Anna Nagar, Chennai - 40 | www.kaashivinfotech.com

CERTIFICATE OF COMPLETION

This is to Certify that

Mr /Ms VEMU VAMSI SEVENTH

a Student of PERI INSTITUTE OF TECHNOLOGY

has done the INTERNET OF THINGS

Internship in our Company held from 26/11/2019 to

30/11/2019 and Completed the Training Successfully

KAASHIV INFOTECH

Venkatesan Prabu.J
MANAGING DIRECTOR

Arunachalam.J
PROJECT MANAGER

Dr. R. PALSON KENNEDY, M.E., Ph.D.,
PRINCIPAL
PERI INSTITUTE OF TECHNOLOGY

KaaShiv InfoTech

Shivanantha Building, X-41, 5th Floor, 2nd Avenue,
Anna Nagar, Chennai - 40 | www.kaashivinfotech.com

SPECIALIZED INTERNSHIP

CERTIFICATE OF COMPLETION

This is to Certify that

Mr./Ms. OTUKURI NAGA VENKATA SAI MANIKANTA

a Student of PERI INSTITUTE OF TECHNOLOGY

_____ has done the INTERNET OF THINGS

Internship in our Company held from 26-11-2018 to

30-11-2018 and Completed the Training Successfully.

KAASHIV INFOTECH
X-41, Shivanantha Building,
5th Floor, 2nd Avenue,
Anna Nagar, Chennai - 600 040.
Ph: 7667662428

Venkatesan Prabu.J
MANAGING DIRECTOR

Arunachalam.J
PROJECT MANAGER

This Hands-On Training is Provided by 10 Years Microsoft Awarded Most Valuable Professional

Dr. R. PALSON KENNEDY, M.E., Ph.D.,
PRINCIPAL
PERI INSTITUTE OF TECHNOLOGY
Mannivakkam, Chennai - 600 048.

KaaShiv

9001 ISO CERTIFIED

Microsoft MVP Most Valuable Professional

2008 - 2018

Certificate
OF COMPLETION

CSE
year & Date

M.Pavithra

PERI Institute of Technology

Is presented with this certificate on successful completion of

Python Internship

Under the guidelines and norms of the program structure conducted during for

5 Days

Attendee met all certification requirements and Successful performance on the required competence examination.

Certificate ID: **KA-J6Vox** Grade: **A**

Venkatesan Prabu.J
Microsoft MVP

Dr. R. PALSON KENNEDY, M.E., Ph.D.
PRINCIPAL
PERI INSTITUTE OF TECHNOLOGY
Mannivakkam, Chennai - 600 048.

The Certificate ID Can be Verified at **www.kaashiv.com/verify**

KaaShiv

9001 ISO CERTIFIED

MVP Microsoft Most Valuable Professional

2008 - 2018

Certificate
OF COMPLETION

M.Mareeswari

Peri institute of technology

Is presented with this certificate on successful completion of

MySql Internship

Under the guidelines and norms of the program structure conducted during for

5 Days

Attendee met all certification requirements and Successful performance on the required competence examination.

Certificate ID: **KA-f3obx**

Grade: A

Venkatesan Prabu.J
Microsoft MVP

Dr. R. PALSON KENNEDY, M.E., Ph.D.
PRINCIPAL
PERI INSTITUTE OF TECHNOLOGY
Mannivakkam, Chennai - 600 048.

KaaShiv

9001 ISO CERTIFIED

MVP Microsoft Most Valuable Professional

2008 - 2018

Certificate
OF COMPLETION

Hemavathy

Peri Institute of technology

Is presented with this certificate on successful completion of

MySql Internship

Under the guidelines and norms of the program structure conducted during for

5 Days

Attendee met all certification requirements and Successful performance on the required competence examination.

Certificate ID: **KA-n8Dvy**

Grade: A

Venkatesan Prabu.J
Microsoft MVP

Dr. R. PALSON KENNEDY, M.E., Ph.D.,
PRINCIPAL
PERI INSTITUTE OF TECHNOLOGY
Mannivakkam, Chennai - 600 048

Dr. R. PALSON KENNEDY, M.E., Ph.D.,
PRINCIPAL
PERI INSTITUTE OF TECHNOLOGY
Mannivakkam, Chennai - ...

Certificate ID Can be Verified at www.kaashiv.com/verify

KaaShiv

9001 ISO CERTIFIED

MVP Microsoft Most Valuable Professional

2008 - 2018

Certificate
OF COMPLETION

Lakshmi priya S

Peri Institute of Technology

Is presented with this certificate on successful completion of

MySql Internship

Under the guidelines and norms of the program structure conducted during for

5 Days

Attendee met all certification requirements and Successful performance on the required competence examination.

Certificate ID: **KA-WH63I** Grade: A

Venkatesan Prabu.J
Microsoft MVP

Dr. R. PALSON KENNEDY, M.E., Ph.D.,
PRINCIPAL
PERI INSTITUTE OF TECHNOLOGY
Mogappair, Chennai - 600 048.

The Certificate ID Can be Verified at www.kaashiv.com/verify

KaaShiv

Certificate
OF COMPLETION

Naveen M

Peri institute of technology

Is presented with this certificate on successful completion of

Python Internship

Under the guidelines and norms of the program structure conducted during for

10 Days

Attendee met all certification requirements and Successful performance on the required competence examination.

Certificate ID: **KA-hASU8**

Grade: A

Venkatesan Prabu.J
Microsoft MVP

Dr. R. PALSON KENNEDY, M.E., Ph.D.,
PRINCIPAL
PERI INSTITUTE OF TECHNOLOGY

The Certificate ID Can be Verified at **www.kaashiv.com/verify**

தமிழ்நாடு तमिलनाडु TAMIL NADU

Peri Institute of Technology
Chennai-600 048
02/03/2022

00AC 752361
R. Lalitha

R. LALITHA
STAMP VENDOR
29/75, AYYASWAMI STREET
WEST TAMBARAM, CH-45.
L. No: 4255 / E1 / 95 / Dt: 28-2-96

MEMORANDUM OF UNDERSTANDING

This MEMORANDUM OF UNDERSTANDING (MOU) is executed at Chennai on this 9.3.2022

BETWEEN

PERI INSTITUTE OF TECHNOLOGY represented by its **Principal, Dr. R. PALSON KENNEDY**, having its office at PERI Knowledge Park, Mannivakkam, Chennai - 600 048, hereinafter referred to as **"PERI Institute of Technology"** (which expression shall unless repugnant to the context or meaning thereof include its authorized representatives, executors, and assigns) of the **"ONE PART"**.

AND

PRINCE INFOTECH represented by its **CEO, Mr. AZHARUDDIN A**, having its registered office no: 96, Great Southern Trunk Rd, Guduvanchery, Tamil Nadu 603202, of the **"OTHER PART"**.

'WHEREAS the PERI Institute of Technology is one of the pioneer education and institutions in India accorded with high accreditations with national and international bodies and it is also having a state of-the-art Central Research Facility capable of undertaking various research activities and,

WHEREAS, PERI Institute of Technology and PRINCE INFOTECH are desirous of executing a Memorandum of Understanding(MoU) to synergize the expertise, knowledge and infrastructure available in each organization for carrying out consulting assignments and training programs for the benefit of Students, Working Professionals and Industries, the primary focus area of collaboration shall be on achieving highest level of process excellence in industrial projects carried out by students along with significant cost savings and operational efficiencies.

WHEREAS both the parties hereto have agreed to work together so as to collaborate in the identified areas of mutual interest, in consideration of premises subject to the terms and conditions set forth herein below,

NOW THIS DEED WITNESSENTH AND THE PARTIES HERETO AGREE AS FOLLOWS:

1. SCOPE OF THE MOU:

a. Student Internships:

Industry will accept limited number of students each year for internships to train them in industrial processes. There will be no obligation on part of the company to pay remuneration to the students at the time of internship or to guarantee them employment on completion of internship. PERI Institute of Technology agrees to depute a responsibility faculty to monitor

periodically the progress of students and ensure their disciplinary behaviour meeting with industry norms and regulations. Industry will give an attendance cum performance review report to be submitted by student to PERI Institute of Technology

b. Industrial Consultancy: PRINCE INFOTECH will refer a few engineering problems (3D printer, Robotics, Drones, etc) that may be taken up as student projects at PERI Institute of Technology. The outcome of the projects will be shared between the relevant technical experts at PERI Institute of Technology and PRINCE INFOTECH. Financial costs involved towards completion of any project will be agreed upon prior to commencement of project.

c. Expert committees - Experts and experienced professionals from PRINCE INFOTECH will be invited to be members of various statutory committees of the University after mutual acceptance. Participation of the experts will be on an honorary and advisory basis only. d. Industry relevant refresher courses and continuing education for employees: On request from PRINCE INFOTECH, PERI Institute of Technology will undertake to conduct continuing education programmes tailor made for the requirements, for all categories of employees of PRINCE INFOTECH. PERI Institute of Technology will also give limited preference to admission of interested employees of PRINCE INFOTECH for part-time PG and PhD programmes, subject to meeting the admission eligibility criteria of the University. Separate Supplementary agreements will be made before organizing any such programmes by PERI Institute of Technology.

2. RESPONSIBILITIES :

PERI Institute of Technology and the PRINCE INFOTECH will jointly organize and conduct programs relating to the training of students as well as service oriented programs including staffs. TENURE AND **TERMINATION:**

1. This MOU will be in force for a period of 3 years with effect from the date of execution and it may be renewed thereafter, in writing, on mutual consent of the parties hereto. No separate notice is required to terminate the MOU after its expiry.

2. Notwithstanding the tenure of the MOU, either party is entitled to terminate this MOU by giving one month prior notice, in writing, to the other party. However, both parties will ensure that all activities in progress, as of the date of such prior termination of this MOU, are completed as per the terms specified herein or as agreed to by the parties specifically in the communications exchanged between them.

3. FINANCIAL COMMITMENTS

For the purpose of signing the MoU, there shall be no financial obligations from both parties under this MoU. However financial obligations, if any for any specific project (Training / Consulting) shall have to be approved by competent authorities of both parties, as and when proposed.

4. CONFIDENTIALITY:

Both the Parties will protect the Confidential Information which may be received by a Party in pursuance of this MOU and keep confidentiality of the same with the same degree of care as each Party would take in respect of its own confidential information. The Parties will use such confidential information only to serve the purpose for which it was intended and furnished to the other Party. The obligation of confidentiality under this MOU will continue for five (5) years from the date of expiration or prior termination of this MOU.

Provided that the obligation of confidentiality will not be applicable where— i. Disclosure of such information is required by law, rules or regulations, or

ii. It is known by the concerned Party without restriction prior to disclosure under this MOU; or

iii. It is disclosed to the concerned Party by a third party without an obligation of confidentiality; or

iv. It is available to the public through no fault of the concerned Party; or

v. It is independently developed by the concerned Party without knowledge or use of the confidential information disclosed to it under this MOU.

5. ARBITRATION

Every dispute, difference, or question which may, at any time, arise between the parties hereto or any person claiming under them, in respect of any clause of this MOU shall be referred to a single arbitrator appointed by the PERI Institute of Technology. The Arbitration shall be held at Chennai and accordance with the Arbitration and Conciliation Act 1996.

6. AMENDMENTS

This MOU shall constitute the entire understanding between the parties and supersede all prior or contemporaneous communications. All amendments to the MOU shall be in writing, duly signed by the parties to this MOU IN WITNESS

WHEREOF, THE PARTIES HERETO HAVE SIGNED THIS MEMORANDUM OF UNDERSTANDING ON THE DAY, MONTH AND YEAR FIRST ABOVE WRITTEN.

Dr. R. PALSON KENNEDY, M.E., Ph.D.,
PRINCIPAL
PERI INSTITUTE OF TECHNOLOGY
Mannivakkam, Chennai - 600 048.

Mr. AZHARUDDIN, CEO, PRINCE INTOTECH.

FOR PERI Institute of Technology	FOR PRINCE INFOTECH
Witness	Witness
1	1
2	2

Head SOAC

9/3/22
HOD/ECE.

PERI INSTITUTE OF TECHNOLOGY
CHENNAI
600 048

Dr. R. PALSON KENNEDY, M.E., Ph.D
PRINCIPAL
PERI INSTITUTE OF TECHNOLOGY
Mannivakkam, Chennai - 600 048.

CERTIFICATE
OF COMPLETION

PRINCE INFOTECH
Learning Today For A Better Tomorrow

THIS IS TO CERTIFY

Vadlamani Dinesh

Has Successfully Completed

Internship

From 10 - 03 - 2022 To 15 - 03 - 2022

16 - 03 - 2022

DATE

Dr. R. PALSON KENNEDY, M.E., Ph.D.
PRINCIPAL
PERI INSTITUTE OF TECHNOLOGY
Mannivakkam, Chennai - 600 048.

CERTIFICATE

SIGNATURE

PRINCE INFOTECH Certified GUDUVANCHERI

CERTIFICATE
OF COMPLETION

PRINCE INFOTECH
Learning Today For A Better Tomorrow

PRINCE INFOTECH Certified GUDUVANCHERI

THIS IS TO CERTIFY

Balakrishnan

Has Successfully Completed

Internship

From 10-03-2022 To 15-03-2022

16-03-2022
DATE

Dr. R. PALSON KENNEDY, M.E., Ph.D.
PRINCIPAL
PERI INSTITUTE OF TECHNOLOGY
Mannivakkam, Chennai - 600 048
CERTIFICATE

R. Bal
SIGNATURE

CERTIFICATE

OF COMPLETION

PRINCE INFOTECH

Learning Today For A Better Tomorrow

THIS IS TO CERTIFY

Tholkappiyan

Has Successfully Completed

Internship

From 10-03-2022 To 15-03-2022

16-03-2022

DATE

Dr. R. PALSON KENNEDY, M.E., Ph.D.,
PRINCIPAL
PERI INSTITUTE OF TECHNOLOGY
Mannivakkam, Chennai - 600 048.

CERTIFICATE

SIGNATURE

PRINCE INFOTECH * GUDUVANCHERI * Certified

CERTIFICATE

OF COMPLETION

PRINCE INFOTECH

Learning Today For A Better Tomorrow

PRINCE INFOTECH * Certified * GUDUVANCHERI

THIS IS TO CERTIFY

Srinivasan

Has Successfully Completed

Internship

From 10-03-2022 To 15-03-2022

16-03-2022

DATE

Dr. R. PALSON KENNEDY, M.E., Ph.D
PRINCIPAL
PERI INSTITUTE OF TECHNOLOGY
Mannivakkam, Chennai - 600 048.

SIGNATURE

CERTIFICATE
OF COMPLETION

PRINCE INFOTECH
Learning Today For A Better Tomorrow

THIS IS TO CERTIFY

Sabarinathan

Has Successfully Completed

Internship

From 10-03-2022 To 15-03-2022

16-03-2022
DATE

Dr. R. PALSON KENNEDY, M.E., Ph.D.
PRINCIPAL
PERI INSTITUTE OF TECHNOLOGY
Mannivakkam, Chennai - 600 048

R.
SIGNATURE

PRINCE INFOTECH Certified GUDUVANCHERI

CERTIFICATE

OF COMPLETION

PRINCE INFOTECH

Learning Today For A Better Tomorrow

PRINCE INFOTECH Certified GUDUVANCHERI

THIS IS TO CERTIFY

Arunraj

Has Successfully Completed

Internship

From 10-03-2022 To 15-03-2022

16-03-2022
DATE

Dr. R. PALSON KENNEDY, M.E., PH.D.,
PRINCIPAL
PERI INSTITUTE OF TECHNOLOGY
Mannivakkam, Chennai - 600 048.
CERTIFICATE

SIGNATURE

CERTIFICATE

OF COMPLETION

PRINCE INFOTECH

Learning Today For A Better Tomorrow

THIS IS TO CERTIFY

Mugila

Has Successfully Completed

Internship

From 10-03-2022 To 15-03-2022

16-03-2022

DATE

CERTIFICATE

SIGNATURE

Dr. R. PALSON KENNEDY, M.E., Ph.D.,
PRINCIPAL
PERI INSTITUTE OF TECHNOLOGY
Mannivakkam, Chennai - 600 048.

PRINCE INFOTECH * GUDUVANCHERI * Certified

தமிழ்நாடு तमिलनाडु TAMIL NADU 08AC 150173

Peri Institute of Technology
Chennai - 600 048
17/08/2022

R. Lalitha
R. LALITHA
STAMP VENDOR
29/75, AYYASWAMI STREET
WEST TAMBARAM, CH-45.
L. No: 4255 / E1 / 95 / Dt: 28-2-96

MEMORANDUM OF UNDERSTANDING

Between

PERI INSTITUTE OF TECHNOLOGY

AND

SHRI HARSHIKA INSTITUTE of Technical and Health Education

Preamble

PERI INSTITUTE OF TECHNOLOGY and **SHRI HARSHIKA INSTITUTE Of Technical and Health Education** believe that close cooperation between an industry and a technical Institution would be of considerable benefit. The budding Engineers could play a key role in technological upgradation, innovation and competitiveness of an industry. **SHRI HARSHIKA INSTITUTE Of Technical and Health Education** can give valuable inputs to the Institution suitably customize the curriculum and in teaching / training methodology so that the students fit into the industrial scenario meaningfully.

The cooperation will relate to the effective utilization of the intellectual capabilities of the Faculty of **PERI INSTITUTE OF TECHNOLOGY** College providing significant inputs to them in developing suitable systems, keeping in mind the needs of the industry.

Scope of Cooperation

1. Both **PERI INSTITUTE OF TECHNOLOGY** and **SHRI HARSHIKA INSTITUTE Of Technical and Health Education** believe that close co-operation between the two would be of major benefit to the student community to enhance their skills and knowledge.

Dr. R. PALSON KENNEDY, M.E., Ph.D
PRINCIPAL
PERI INSTITUTE OF TECHNOLOGY
Mannivakkam, Chennai - 600 048.

2. Industry and Institution interaction will give an insight into the latest developments / requirements of the industries. Hence the students can be molded to meet the challenges.
3. The students will be permitted to field visits to increase their knowledge level.
4. Seminars / Webinars / Guest Lectures could be arranged from field personalities to share their knowledge with the students.
5. To have joint meetings with faculty and to discuss various topics and the curriculum requirements relating to the industries.

The Memorandum

This Memorandum of Understanding entered into as of the 25th day of August 2022 between **PERI INSTITUTE OF TECHNOLOGY,** an Educational institution, situated at PERI Knowledge Park, Mannivakkam, Chennai - 600 048 and represented by **Dr. R. Palson Kennedy** Principal, hereinafter called **PERIIT** (Which expression shall include its successors and assigns) of the first part;

AND

SHRI HARSHIKA INSTITUTE Of Technical and Health Education, a company registered and having its office at, SHRI HARSHIKA INSTITUTE Of Technical and Health Education no 42B Kamaraj High Road Old Perungalathur Near Padmavathi Kalyana Mandapam West Tambaram Chennai – 63, Contact No - 9384633306, 9841484109, and represented by, **G Gopirajan M.A M Phil, Director, Shri Harshika institute of Technical and Health Education,** here in after referred to as **SHRI HARSHIKA INSTITUTE Of Technical and Health Education,** which term shall mean and include, unless repugnant to the context and meaning thereof, its Successors, legal representatives and assigns, of the other part;

Whereas, **PERI INSTITUTE OF TECHNOLOGY** is in the field of education, imparting knowledge to students aspiring to be Engineers and Technologists.

Whereas, **SHRI HARSHIKA INSTITUTE Of Technical and Health Education** is one of the reputed turnkey hardware installation providers and a leading Vocational training company with rich experience.

1. Recognizing the need to cultivate an industry and institution interaction, value addition and perpetual need to keep abreast with latest developments in the field of Automation Technology, the parties have agreed to enter into a **MOU.**

2. **SHRI HARSHIKA INSTITUTE Of Technical and Health Education** shall keep on updating the students of PERIIT College on the latest platforms on the Industrial Automation sector which include
   - Popular hardware and software
   - The Technological advancement
   - Automation solution providers in India
   - Job prospects for the students
   - The exact requirement of skill set expected out of the students

Dr. R. PALSON KENNEDY, M.E., Ph.D
PRINCIPAL
PERI INSTITUTE OF TECHNOLOGY
Mannivakkam, Chennai - 6

3. **PERI** INSTITUTE **OF TECHNOLOGY** shall allow **SHRI HARSHIKA INSTITUTE of Technical and Health Education to** conduct hands-on training in Mobile Technology, CCTV Installation and Computer hardware Installation. Also conduct other specialized or skill development programs sponsored by External certified bodies also at the College premises on mutually agreed chargeable basis.

4. **PERI INSTITUTE OF TECHNOLOGY** shall provide infrastructure as required by **SHRI HARSHIKA INSTITUTE Of Technical and Health Education** for conducting training, lectures etc.

5. **SHRI HARSHIKA INSTITUTE Of Technical and Health Education** shall deliver special lectures on advanced topics.

2. Non-Exclusive Relationship:

This agreement is non-exclusive in nature and both **PERI INSTITUTE OF TECHNOLOGY** and **SHRI HARSHIKA INSTITUTE Of Technical and Health Education** shall retain their right to perform their obligations with any other party during the term of this **MOU**.

3. Independent Contractors:

SHRI HARSHIKA INSTITUTE Of Technical and Health Education and **PERI INSTITUTE OF TECHNOLOGY** hereby agree that each is an independent contractor and this **MOU** doesn't mean that one is an agent of other or of each other, and neither party shall be entitled to bind, by its acts, omissions or otherwise, the other party.

4. Term of MOU and Notice of Termination:

This **MOU** is open ended in nature; but can be terminated with three month's notice on either side given to the other party in writing at their address mentioned at the top/any other address to be notified in future. Such notice shall be deemed to be properly given if sent by registered post or by courier to the other persons authorized to sign this **MOU**.

5. Authorized Representatives:

Both parties hereto declare that their duly authorized respective representatives shall execute this agreement.

IN WITNESS WHERE OF the parties hereto have affixed their respective hands to this agreement on the day, month and year above written.

For PERI INSTITUTE OF TECHNOLOGY,

DR.PALSON KENNEDY 24/8/22
PRINCIPAL

PRINCIPAL
PERI INSTITUTE OF TECHNOLOGY,
Tambaram, Mannivakkam,
Chennai-600 048.
Ph:044-22751801/ 02/03.

For SHRI HARSHIKA Institute of Technology of Technical and Health Education

G. Gopirajan, M.A M Phil
DIRECTOR

Chairman / Director
Shri Harshika Institute of
Technical & Health Education
G.S. Complex, No.42B, Kamaraj High Road,
Old Perungalathur, Chennai - 600 063.
Phone: 97910 76629, 98414 84109

Dr. R. PALSON KENNEDY, M.E.,
PRINCIPAL
PERI INSTITUTE OF TECHNOLOGY
Mannivakkam, Chennai - 600 048

PERI INSTITUTE OF TECHNOLOGY

Mannivakkam-48

Department of Electronics and Communication Engineering

Cir -ECE /2022-23/ODD/ Seminar

Date: 16.09.2022

CIRCULAR

This is to inform that our Department of Electronics and Communication Engineering is going to organise a workshop on **"Mobile Technology"** on **20th September 2022**.The objective of this workshop is to have an exposure on basics of Mobile technology and to make the students to become familiar with recent technlogies.The ECE department students areinquired to attend the workshop to enhance their knowledge and know the importance and know the expectation of Industries.The session details given as follows:

Resource Persons: :Mr.G.Gopinath,Director, and Mr.Prabhu,Sr.Technical Engineer,
Shri Harshika Institute of Technical and Health education.

Date	: **20.09.2022**
Venue	: Conference Hall
Time	: 10AM

HOD/ECE 16/9/22

CC : II ECE :

III ECE :

IV ECE : Priya

Dr. R. PALSON KENNEDY, M.E., Ph.D.,
PRINCIPAL
PERI INSTITUTE OF TECHNOLOGY
Mannivakkam, Chennai - 600 048.

PERI
INSTITUTE OF TECHNOLOGY

20 SEP 2022
10 AM

DEPARTMENT OF ELECTRONICS AND COMMUNICATION ENGINEERING

ORGANIZES

WORKSHOP ON

"MOBILE TECHNOLOGY"

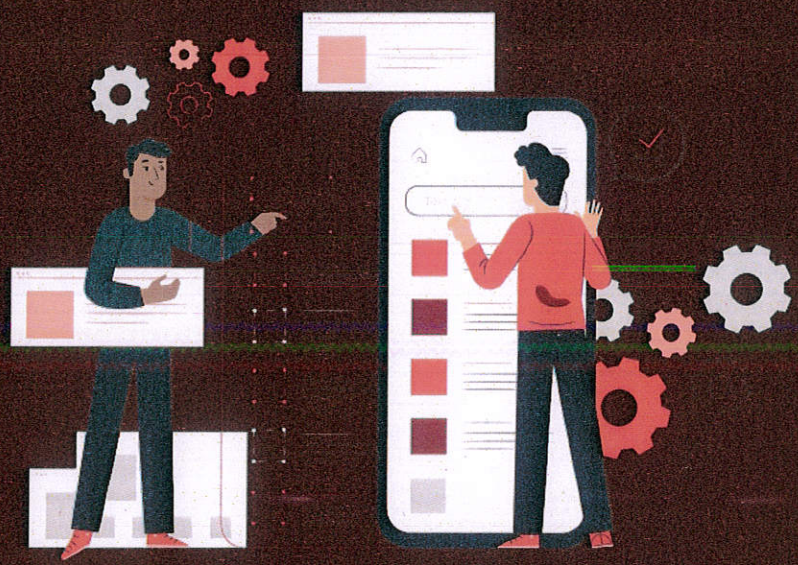

Chief Guests:

Mr. G GOPIRAJAN M.A M PHIL.
Director,
Shri Harshika Institute
of Technical and health education,
Chennai.

Mr. B PRABHU BSC, DECE, DTED.
Sr. Technical Engineer,
Shri Harshika Institute
of Technical and health education,
Chennai.

Dr. R. PALSON KENNEDY
Principal

Mr. B. MAGESH
Vice-Principal

Organizer:
Dr. M. RAMKUMAR PRABHU
HOD - ECE

ADMISSION ENQUIRY :
91505 94111 / 222

PERI Knowledge Park, Mannivakkam, Chennai - 600048

www.peri.education
admissions@peri.education

REPORT ON EVENT

Department	Electronics and Communication Engineering
Type of Event	Workshop
Title of the Event	**"MOBILE TECHNOLOGY"**
Date and Time	20-09-2022 & 10.00 AM to 1.00 PM
Mode of Event	Offline
Details of Participants	For all ECE students
Details of the Resource Person	Name of the Guest Speaker : **Dr.G Gopirajan & Mr B Prabhu** Organization : **Shri Harshika Institute of Technical and Health Education, Chennai.** Designation : **Director, Sr.Technical Engineer**
Report on Event	In this workshop students learnt how to develop simple mobile applications. The first app developed by students is to display a simple message. From this they are familiar with how to create an app, and run the app. The second app developed by students is to display the contents in the text box as simple text. From this, they learnt how to use the components in the app development and also learnt to code for that app. The third app developed by the student is simple addition calculation. Students felt that this workshop on android mobile app development was very much useful for them and they got the basic idea for developing mobile application. It is planned to extend this in the next semester with some medium level of application development.
Feedback of the Resource Person	**Dr.G Gopirajan** wishes the Management, Faculties, Staffs and students of this college. **Mr B Prabhu** was very much impressed by the college ambience, competent faculty and infrastructure.
Outcome of the Event	Enhanced the knowledge in the field of **"MOBILE TECHNOLOGY"**

Dr. R. PALSON KENNEDY, M.E., Ph.D.
PRINCIPAL
PERI INSTITUTE OF TECHNOLOGY
Mannivakkam, Chennai - 6

PERI INSTITUTE OF TECHNOLOGY

DEPARTMENT OF ELECTRONICS & COMMUNICATION ENGINEERING

ACADEMIC YEAR 2022-23

Workshop on Mobile Technology - 20.09.2022

II YEAR ECE ATTENDANCE

S.NO.	Reg.No	Student Name	Signature
1	411521106001	Aishwarya I	Aishwarya I
2	411521106002	Ajay V	
3	411521106003	Akash T	
4	411521106004	Akash V	
5	411521106005	Anees Fathima M	
6	411521106006	Aravind V	Aravind V
7	411521106007	Aravindhan V	V. Aravindhan
8	411521106008	Arun R	
9	411521106009	Ashutosh Kumar H	
10	411521106010	Avinash S	S. Avinash
11	411521106011	Balaji M	M. Balaji
12	411521106012	Bhavan S.D	S. D. Bhavan
13	411521106013	Boomika N	N. Boomika
14	411521106014	Divya Darshan S	S. Divya
15	411521106015	Diwakar J	J. Diwakar
16	411521106016	Ganesh K	Ganesh
17	411521106017	Gopal E	E. Gopal
18	411521106018	Harish Babu H	
19	411521106019	Hemanathan S	Hemantha.
20	411521106020	Indhuja A	A. Indhu
21	411521106021	Indhumathi N	N. Indhumathi
22	411521106022	Ishwarya M	Ishwarya. M.
23	411521106023	Kalaimathi P	P. Kalai
24	411521106024	Kamalesh S	
25	411521106025	Kanagavel M	M. Kanag
26	411521106027	Lalitha V	Lalitha. V.
27	411521106028	Logaprasath P.S	P. S. Logaprasath
28	411521106029	Malin S	Malin S.
29	411521106030	Malini S	S. Malini
30	411521106031	Minnala P	P. Minnala
31	411521106032	Mohamed Hafeez H	Hafeez
32	411521106033	Mohammed Khalith R	
33	411521106034	Monisha A	Monisha. A
34	411521106035	Monisha E	Monisha. E
35	411521106036	Narmatha M	Narmatha. M
36	411521106037	Navin Raj Kumar S	S. Navin
37	411521106038	Nehemya V	Nehemya.
38	411521106039	Nethaji R	
39	411521106041	Noorul Famitha A	Noorul Famitha A
41	411521106045	Ragul S	Ragul. S
42	411521106046	Ramya U	Ramya. U
43	411521106047	Reshmi S	Resh.
44	411521106048	Sakthi S	S. Sakthi.

Dr. R. PALSON KENNEDY, M.E., Ph.D.,
PRINCIPAL
PERI INSTITUTE OF TECHNOLOGY
Mannivakkam, Chennai - 600 048.

45	411521106051	Sharuk E	
46	411521106052	Silambarasan S	
47	411521106053	Sudhan M	
48	411521106054	Sudharshan K	
49	411521106055	Sujitha S	
50	411521106056	Swetha R	
51	411521106057	Swetha T	
52	411521106059	Thirupathy G	
53	411521106060	Vijaya Sri Y	
54	411521106061	Vimala P	
55	411521106062	Vinoth Bharathi K	
56	411521201302	Lokesh Kumar R	
57	411521106309	Yuvagiri R	

Dr. R. PALSON KENNEDY, M.E., Ph.D.,
PRINCIPAL
PERI INSTITUTE OF TECHNOLOGY
Mannivakkam, Chennai - 600 048.

PERI INSTITUTE OF TECHNOLOGY

DEPARTMENT OF ELECTRONICS & COMMUNICATION ENGINEERING

ACADEMIC YEAR 2022-23

Workshop on Mobile Technology - 20.09.2022

III YEAR ECE ATTENDANCE

S.No.	Register Number	Student Name	Signature
1	411520106001	Abinaya M	
2	411520106002	Aravinth Sankar P	
3	411520106003	Arulmani K	
4	411520106004	Arunraj R	
5	411520106005	Ashwin B	
6	411520106006	Balaji S	
7	411520106007	Bala Krishnan V	
8	411520106008	Raja Hemachandran Chandana Priya	
9	411520106009	Charumathi S	
10	411520106010	Devarapalli Vasanthi	
11	411520106011	Dhamodaran K	
12	411520106012	Diviesh N	
13	411520106015	Gomathi N	
14	411520106016	Gothala Vikash	
15	411520106017	Gowtham S	
16	411520106018	Harishbalajikanna S	
17	411520106019	Indujaa R	
18	411520106020	Janaki D	
19	411520106021	Jayakumar M	
20	411520106023	Om Jayashakthi	
21	411520106024	Kaka Magesh Babu R	
22	411520106025	Karthik N	
23	411520106026	Kaviya A	
24	411520106027	Manikandan A	
25	411520106029	Naveen P	
26	411520106030	Nidheesh Raj S	
27	411520106031	Pradeep R	
28	411520106032	Pradeep Kumar A	
29	411520106033	Prathaba Ruthiran R	
30	411520106034	Sabarinathan V	
31	411520106035	Sanmugapriya R	
32	411520106036	Sarmitha S	
33	411520106037	Shalini N	
34	411520106038	Siddique S	
35	411520106039	Sivaprakash S	
36	411520106041	Srinivasan V	
37	411520106042	Susmitha R	
38	411520106043	Thatchayani V	
39	411520106044	Thavasiram C	
40	411520106045	Tholkappiyan B	
41	411520106046	Uma Mageshwari U	
42	411520106047	Uppili R	
43	411520106048	Vadlamani Dinesh	
44	411520106049	Vidhya S	
45	411520106301	Boopalan S	
46	411520106305	Saravana Kumar A	
47	411520106308	Vignesh P	
48	411520106701	Sivaprakash	
49	411520106307	Swetha P	
50	411520106304	Sanjay R	

Dr. R. PALSON KENNEDY, M.E., Ph.D.,
PRINCIPAL
PERI INSTITUTE OF TECHNOLOGY
Mannivakkam, Chennai - 600 048.

PERI INSTITUTE OF TECHNOLOGY			
DEPARTMENT OF ELECTRONICS & COMMUNICATION ENGINEERING			
ACADEMIC YEAR 2022-23			
Workshop on Mobile Technology - 20.09.2022			
IV YEAR ECE ATTENDANCE			
S.No.	**Register Number**	**Student Name**	**Signature**
1	411519106001	Akash S	
2	411519106002	Bagavath P	
3	411519106003	Chandru S	
4	411519106004	Desulugari Kodanda Rami Reddy	
5	411519106005	Dinesh V	
6	411519106006	Golda Faith T	
7	411519106007	Harish R	
8	411519106009	Karthickkumar M	
9	411519106010	Kavipriya M	
10	411519106011	Kaviya E S	
11	411519106012	Keerthi R	
12	411519106013	Koppada Kartheek Varma	
13	411519106015	Merlin P	
14	411519106016	Mugilan K	
15	411519106017	Prakruthi M A	
16	411519106018	Praveen Raj T	
17	411519106019	Ravikumar V	
18	411519106020	Sangeetha V	
19	411519106021	Sarvepalli Deepak	
20	411519106022	Sasikumar S	
21	411519106023	Shajitha Barveen S	
22	411519106024	Shalini D	
23	411519106025	Snega S	
24	411519106026	Swarnaa C R	
25	411519106027	Velan S	
26	411519106028	Vinoth Kumar R	
27	411519106301	Arun Prasath V	
28	411519106302	Mathesh G	
29	411519106303	Ragul P	
30	411519106304	Viswanath E	

Dr. R. PALSON KENNEDY, M.E., Ph.D.,
PRINCIPAL
PERI INSTITUTE OF TECHNOLOGY
Mannivakkam, Chennai - 600 048.

PERI INSTITUTE OF TECHNOLOGY

Mannivakkam-48

Department of Electronics and Communication Engineering

FEEDBACK FORM

Name of the Participant	:	Akash S.			
Name of the Event	:	Use tick mark ☐ Workshop ☑ Seminar ☐ Guest Lecture			
Event Participant	:	Internal ☐ External ☑	Name of the college	:	PERI INSTITUTE OF TECHNOLOGY

Your feedback is valuable to ensure we are meeting your educational needs. We would appreciate if you could take a few minutes to share your opinions with us so we can serve you better.

Title of the Event	:	MOBILE TECHNOLOGY
Date	:	20/09/22
Name of the Instructor/Organization	:	-

Please response to the following statements by using the 4-point rating scale to indicate the extent to which you agree or disagree with each statement. Please circle the number that applies.

S. No	Evaluation Statements	Strongly Agree	Agree	Disagree	Strongly Disagree
1.	The program was well paced within allotted time	4	3	2	1
2.	The material was presented in an organized manner	4	3	2	1
3.	The instructors' knowledge on the topic was good.	4	3	2	1
4.	The instructors explained the material well and provided real-world examples.	4	3	2	1
5.	The facilitators were responsive to participants questions	4	3	2	1
6.	The tutorial options accommodated the differing interests of participants.	4	3	2	1
7.	Overall, the event met my expectations.	4	3	2	1
8.	I will recommended this seminar /workshop /guest lecture /conference to other conservators	YES/NO			
9.	I would be interested in attending a follow up, more advance seminar/workshop/Guest lecture /conference on the same subject.	YES/NO			
10.	Suggestion if any				

Signature

PERI INSTITUTE OF TECHNOLOGY

Mannivakkam-48

Department of Electronics and Communication Engineering

FEEDBACK FORM

Name of the Participant	:	Lalitha . V			
Name of the Event	:	Use tick mark ☐ Workshop ☐ Seminar ☐ Guest Lecture ✓			
Event Participant	:	Internal ✓ External	Name of the college	:	Peri Institute of Technology

Your feedback is valuable to ensure we are meeting your educational needs. We would appreciate if you could take a few minutes to share your opinions with us so we can serve you better.

Title of the Event	:	Mobile Technology
Date	:	20.9.2022
Name of the Instructor/Organization	:	—

Please response to the following statements by using the 4-point rating scale to indicate the extent to which you agree or disagree with each statement. Please circle the number that applies.

S. No	Evaluation Statements	Strongly Agree	Agree	Disagree	Strongly Disagree
1.	The program was well paced within allotted time	4 ✓	3	2	1
2.	The material was presented in an organized manner	4	3 ✓	2	1
3.	The instructors' knowledge on the topic was good.	4	3 ✓	2	1
4.	The instructors explained the material well and provided real-world examples.	4 ✓	3	2	1
5.	The facilitators were responsive to participants questions	4 ✓	3	2	1
6.	The tutorial options accommodated the differing interests of participants.	4	3 ✓	2	1
7.	Overall, the event met my expectations.	4	3 ✓	2	1
8.	I will recommended this seminar /workshop /guest lecture /conference to other conservators	YES/NO ✓			
9.	I would be interested in attending a follow up, more advance seminar/workshop/Guest lecture /conference on the same subject.	YES/NO ✓			
10.	Suggestion if any	—			

Lalitha .

Signature

PERI INSTITUTE OF TECHNOLOGY

Mannivakkam-48

Department of Electronics and Communication Engineering

FEEDBACK FORM

Name of the Participant	:	KAVYA . A			
Name of the Event ☐	:	Use tick mark ☑ Workshop	Seminar	Guest Lecture	
☐ Event Participant ☐	:	Internal ✓ External	Name of the college	:	PERI INSTITUTE OF TECHNOLOGY

Your feedback is valuable to ensure we are meeting your educational needs. We would appreciate if you could take a few minutes to share your opinions with us so we can serve you better.

Title of the Event	:	MOBILE TECHNOLOGY
Date	:	20-9-2022
Name of the Instructor/Organization	:	-

Please response to the following statements by using the 4-point rating scale to indicate the extent to which you agree or disagree with each statement. Please circle the number that applies.

S. No	Evaluation Statements	Strongly Agree	Agree	Disagree	Strongly Disagree
1.	The program was well paced within allotted time	4 ✓	3	2	1
2.	The material was presented in an organized manner	4 ✓	3	2	1
3.	The instructors' knowledge on the topic was good.	4	3 ✓	2	1
4.	The instructors explained the material well and provided real-world examples.	4	3 ✓	2	1
5.	The facilitators were responsive to participants questions	4 ✓	3	2	1
6.	The tutorial options accommodated the differing interests of participants.	4 ✓	3	2	1
7.	Overall, the event met my expectations.	4 ✓	3	2	1
8.	I will recommended this seminar /workshop /guest lecture /conference to other conservators	✓ YES/NO			
9.	I would be interested in attending a follow up, more advance seminar/workshop/Guest lecture /conference on the same subject.	✓ YES/NO			
10.	Suggestion if any				

A. Kavya

Signature

PERI INSTITUTE OF TECHNOLOGY

Mannivakkam-48

Department of Electronics and Communication Engineering

FEEDBACK FORM

Name of the Participant	:	Vimala P			
Name of the Event	:	Use tick mark ☑ Workshop	Seminar	Guest Lecture	
☐ Event Participant ☐	:	✓ Internal External	Name of the college	:	PERI INSTITUTE OF TECHNOLOGY

Your feedback is valuable to ensure we are meeting your educational needs. We would appreciate if you could take a few minutes to share your opinions with us so we can serve you better.

Title of the Event	:	MOBILE TECHNOLOGY
Date	:	20/9/22
Name of the Instructor/Organization	:	—

Please response to the following statements by using the 4-point rating scale to indicate the extent to which you agree or disagree with each statement. Please circle the number that applies.

S. No	Evaluation Statements	Strongly Agree	Agree	Disagree	Strongly Disagree
1.	The program was well paced within allotted time	4	3	2	1
2.	The material was presented in an organized manner	4	3	2	1
3.	The instructors' knowledge on the topic was good.	4	3	2	1
4.	The instructors explained the material well and provided real-world examples.	4	3	2	1
5.	The facilitators were responsive to participants questions	4	3	2	1
6.	The tutorial options accommodated the differing interests of participants.	4	3	2	1
7.	Overall, the event met my expectations.	4	3	2	1
8.	I will recommended this seminar /workshop /guest lecture /conference to other conservators	YES/NO			
9.	I would be interested in attending a follow up, more advance seminar/workshop/Guest lecture /conference on the same subject.	YES/NO			
10.	Suggestion if any	—			

P. Vimala

Signature

PERI INSTITUTE OF TECHNOLOGY

Mannivakkam-48

Department of Electronics and Communication Engineering

FEEDBACK FORM

Name of the Participant	:	R.Swetha.			
Name of the Event	:	Use tick mark ☑ Workshop	Seminar	Guest Lecture	
☐ Event Participant ☐	:	✓ Internal External	Name of the college	:	Peri Institute of Technology

Your feedback is valuable to ensure we are meeting your educational needs. We would appreciate if you could take a few minutes to share your opinions with us so we can serve you better.

Title of the Event	:	Mobile Technology
Date	:	20.09.2022
Name of the Instructor/Organization	:	–

Please response to the following statements by using the 4-point rating scale to indicate the extent to which you agree or disagree with each statement. Please circle the number that applies.

S. No	Evaluation Statements	Strongly Agree	Agree	Disagree	Strongly Disagree
1.	The program was well paced within allotted time	4 ✓	3	2	1
2.	The material was presented in an organized manner	4 ✓	3	2	1
3.	The instructors' knowledge on the topic was good.	4	✓3	2	1
4.	The instructors explained the material well and provided real-world examples.	4	✓3	2	1
5.	The facilitators were responsive to participants questions	4 ✓	3	2	1
6.	The tutorial options accommodated the differing interests of participants.	4 ✓	3	2	1
7.	Overall, the event met my expectations.	4	✓3	2	1
8.	I will recommended this seminar /workshop /guest lecture /conference to other conservators	✓YES/NO			
9.	I would be interested in attending a follow up, more advance seminar/workshop/Guest lecture /conference on the same subject.	✓YES/NO			
10.	Suggestion if any	–			

R. Swetha

Signature

PERI
INSTITUTE OF TECHNOLOGY

DEPARTMENT ELECTRONICS AND COMMUNICATION ENGINEERING

Organizes

WORKSHOP ON

"MOBILE TECHNOLOGY"

CERTIFICATE
OF PARTICIPATION

This is to certify that ~~Mr~~ / Ms. KAVIYA. A

from III YEAR - ECE has participated in workshop on **MOBILE TECHNOLOGY** held at **PERI Institute of Technology** on **20th September 2022.**

PRINCIPAL **VICE PRINCIPAL** **HOD**

PERI
INSTITUTE OF TECHNOLOGY

DEPARTMENT ELECTRONICS AND COMMUNICATION ENGINEERING

Organizes

WORKSHOP ON

"MOBILE TECHNOLOGY"

CERTIFICATE
OF PARTICIPATION

This is to certify that Mr / ~~Ms~~. ASHWIN. B

from III YEAR - ECE has participated in workshop on **MOBILE TECHNOLOGY** held at **PERI Institute of Technology** on **20th September 2022.**

PRINCIPAL **VICE PRINCIPAL** **HOD**

PERI
INSTITUTE OF TECHNOLOGY

DEPARTMENT ELECTRONICS AND COMMUNICATION ENGINEERING

Organizes

WORKSHOP ON

"MOBILE TECHNOLOGY"

CERTIFICATE
OF PARTICIPATION

This is to certify that Mr / ~~Ms:~~ AVINASH . S

from II YEAR - ECE has participated in workshop on **MOBILE TECHNOLOGY** held at **PERI Institute of Technology** on **20th September 2022.**

PRINCIPAL **VICE PRINCIPAL** **HOD**

PERI
INSTITUTE OF TECHNOLOGY

DEPARTMENT ELECTRONICS AND COMMUNICATION ENGINEERING

Organizes

WORKSHOP ON

"MOBILE TECHNOLOGY"

CERTIFICATE
OF PARTICIPATION

This is to certify that Mr / ~~Ms.~~ DINESH . V

from IV YEAR - ECE has participated in workshop on **MOBILE TECHNOLOGY** held at **PERI Institute of Technology** on **20th September 2022.**

PRINCIPAL **VICE PRINCIPAL** **HOD**

PERI
INSTITUTE OF TECHNOLOGY

DEPARTMENT ELECTRONICS AND COMMUNICATION ENGINEERING

Organizes

WORKSHOP ON

"MOBILE TECHNOLOGY"

CERTIFICATE
OF PARTICIPATION

This is to certify that Mr / ~~Ms~~. VINOTH KUMAR .R

from IV YEAR - ECE has participated in workshop on **MOBILE TECHNOLOGY** held at **PERI Institute of Technology** on **20th September 2022.**

PRINCIPAL **VICE PRINCIPAL** **HOD**

தமிழ்நாடு तमिलनाडु TAMIL NADU

02AC 089703

14 MAR 2022 Peri institute of Technology Chennai -48

A. GURUSAMY
STAMP VENDOR
L.No. 02/CH(S)/2008 Dt. 19.11.2008
No. 69, Srimetha Nagar, Andalkuppam,
Kunrathur, Chennai - 600 069.
Cell: 9444842334 / 9380833111

MEMORANDUM OF UNDERSTANDING

Between

PER INSTITUTE OF TECHNOLOGY

AND

VEI TECHNOLOGIES PVT. LTD.

Preamble

PERI INSTITUTE OF TECHNOLOGY and **VEI TECHNOLOGIES PVT. LTD.** believe that close cooperation between an industry and a technical Institution would be of considerable benefit. The budding Engineers could play a key role in technological up gradation, innovation and competitiveness of an industry **VEI TECHNOLOGIES PVT. LTD.** can give valuable inputs to the Institution suitably customize the curriculum and in teaching / training methodology so that the students fit into the industrial scenario meaningfully.

The cooperation will relate effective utilization of the intellectual capabilities of the Faculty of **PERI INSTITUTE OF TECHNOLOGY** College providing significant inputs to them in developing suitable systems, keeping in mind the needs of the industry.

PRINCIPAL
PERI INSTITUTE OF TECHNOLOGY
Tambaram, Mannivakkam,
Chennai-600 048.
Ph:044-22751801, 02,03.

PERI INSTITUTE OF TECHNOLOGY MANNIVAKKAM CHENNAI-48

VEI TECHNOLOGIES CHENNAI 600 056

Dr. EZHILAVAN .P
VEI TECHNOLOGIES
No.244, 1st Floor, Trunk Road
PSB Complex, Poonamallee
Chennai - 600 056

Dr. R. PALSON KENNEDY, M.E., Ph.D.
PRINCIPAL
PERI INSTITUTE OF TECHNOLOGY
Mannivakkam, Chennai - 600 048.

Scope of Co-operation

1. Both **PERI INSTITUTE OF TECHNOLOGY** and **VEI TECHNOLOGIES PVT. LTD.** believe that close co-operation between the two would be of major benefit to the student community to enhance their skills and knowledge.
2. Industry and institution interaction will give an insight into the latest developments requirements of the industries. Hence the students can be molded to meet the challenges.
3. The students will be permitted to field visit to increase the knowledge level.
4. Seminars / Webinars / Guest Lectures could be arranged from field personalities to share their knowledge with the students.
5. To have joint meetings with faculty and to discuss on various topics and the curriculum requirements relating to the industries.

1. The Memorandum:

This Memorandum of Understanding entered into as of the 26th day of September 2022 between **PERI INSTITUTE OF TECHNOLOGY,** an Educational Institution, situated at PERI Knowledge Park, Mannivakkam, Chennai - 600 048 and represented by **Dr. R. Palson Kennedy** Principal, hereinafter called **PERI** (Which expression shall include its successors and assigns) of the first part;

AND

"VEI TECHNOLOGIES PVT. LTD.", No – 244, 1st Floor Trunk Road, PSB Complex, Poonamallee, Chennai-56 which term shall mean and include, unless repugnant to the context and meaning thereof, its Successors, legal representatives and assigns, of the other part;

Whereas, **PERI INSTITUTE OF TECHNOLOGY** is in the field of education, imparting knowledge to students aspiring to be Engineers and Technologists.

Whereas, **VEI TECHNOLOGIES PVT. LTD.** is one of the reputed IT solutions provider and a leading software training company with rich experience.

1. Recognizing the need to cultivate an industry and institution interaction, value addition and perpetual need to keep abreast with latest developments in the field of Automation Technology, the parties have agreed to enter into a **MOU.**
2. **VEI TECHNOLOGIES PVT. LTD.** shall keep on updating the students of PERI College on the latest platforms on the Industrial Automation sector which include
   - Popular hardware and software
   - The Technological advancement
   - Automation solution providers in India
   - Job prospects for the students
   - The exact requirement of skill set expected out of the students
3. **PERI INSTITUTE OF TECHNOLOGY** shall allow **VEI TECHNOLOGIES PVT. LTD.** to conduct hands-on training on IOT's, Cloud computing, Artificial Intelligence, Python Programming, Embedded Systems at the College premises on mutually agreed chargeable basis.

PERI INSTITUTE OF TECHNOLOGY MANNIVAKKAM CHENNAI-48

VEI TECHNOLOGIES CHENNAI 600 056

Dr. R. PALSON KENNEDY, M.E., PhD
PRINCIPAL
PERI INSTITUTE OF TECHNOLOGY
Mannivakkam, Chennai - 600 048.

4. **PERI INSTITUTE OF TECHNOLOGY** shall provide infrastructure as required by **VEI TECHNOLOGIES PVT. LTD.** for conducting training. lectures etc.

5. **VEI TECHNOLOGIES PVT. LTD.** shall deliver special lectures on advanced topics.

2. Non-Exclusive Relationship:

This agreement is non-exclusive in nature and both **PERI INSTITUTE OF TECHNOLOGY** and **VEI TECHNOLOGIES PVT. LTD.** shall retain their right to perform their obligations with any other party during the term of this **MOU**.

3. Independent Contractors:

VEI TECHNOLOGIES PVT. LTD. and **PERI INSTITUTE OF TECHNOLOGY** hereby agree that each is an independent contractor and this **MOU** doesn't mean that one is an agent of other or of each other, and neither party shall be entitled to bind, by its acts, omissions or otherwise, the other party.

4. Term of MOU and Notice of Termination:

This Agreement will be valid for a period of 2 years until it is expressly terminated by either Party on mutually agreed terms, during which period, either parties, as the case may be, will take effective steps for implementation of this MOU. An agreement can be terminated with three months' notice on either side given to other party in writing at their address mentioned at the top/any other address to be notified in future. Such notice shall be deemed to be properly given if sent by registered post or by courier to the other persons authorized to sign this **MOU**. Any act on the part of either parties after termination of this Agreement by way of communication, correspondence etc., shall not be construed as an extension of this MOU

5. Authorized Representatives:

Both parties hereto declare that their duly authorized respective representatives shall execute this agreement.

IN WITNESS WHEREOF the parties hereto have affixed their respective hands to this agreement on the day, month and year above written.

For PERI INSTITUTE OF TECHNOLOGY, **For VEI TECHNOLOGIES PVT. LTD.**

DR.PALSON KENNEDY 24/9/12

PRINCIPAL
PRINCIPAL
PERI INSTITUTE OF TECHNOLOGY,
Iambaram, Mannivakkam,
Chennai-600 048.
Ph.044-22751801, 02/03.

Dr. B. EZHILAVAN
Dr. EZHILAVAN .B
MANAGING DIRECTOR
VEI TECHNOLOGIES
No.244, 1st Floor, Trunk Road,
PSB Complex, Poonamallee
Chennai - 600 056

Dr. A. PALSON KENNEDY, M.E.,
PRINCIPAL
PERI INSTITUTE OF TECHNOLOGY
Mannivakkam, Chennai - 600 048.

PERI INSTITUTE OF TECHNOLOGY

DEPARTMENT OF COMPUTER SCIENCE AND ENGINEERING

CIRCULAR

Ref: PERIIT/CSE/ 2022-2023 EVEN/06 Date:16 /02/2023

The Department of Computer Science and Engineering is organizing six days **WORKSHOP** in **Topic: "ARTIFICIAL INTELLIGENCE"** for second years from 21/03/2023 (Tuesday) to 28/03/23 (Tuesday) at 10 am.

I request all the faculty members and students to attend the workshop and we are expecting your coordination throughout the session.

EVENT CO-ORDINATOR

HOD/CSE

Copy to:

THE PRINCIPAL

VICE PRINCIPAL

All HOD's

Students Group

Dr. R. PALSON KENNEDY, M.E., Ph.D.,
PRINCIPAL
PERI INSTITUTE OF TECHNOLOGY
Mannivakkam, Chennai - 600 048.

PERI
INSTITUTE OF TECHNOLOGY

21 MAR 2023
9 AM

DEPARTMENT OF COMPUTER SCIENCE AND ENGINEERING

ASSOCIATION OF PERI IT COMPUTER SCIENCE ENGINEERS

"SPINAETOS"

WITH

PERI IT-EDC AND INSTITUTIONS INNOVATION COUNCIL

ORGANIZES

SIX DAYS WORKSHOP ON

ARTIFICIAL INTELLIGENCE

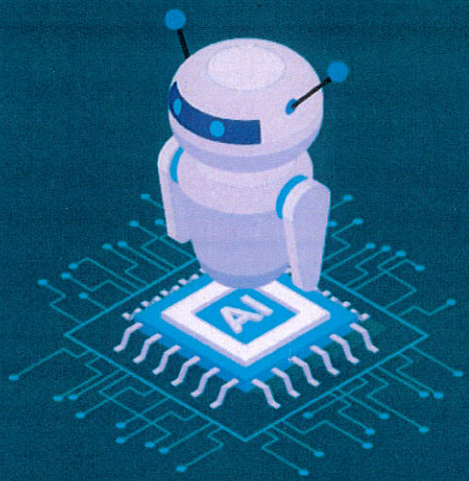

Resource Person:

Dr. B. EZHILAVAN

Founder & CEO,
VEI Technologies Pvt.Ltd,Chennai.

Dr. R. PALSON KENNEDY
Principal

Mr. B. MAGESH
Vice-Principal

Ms. K. VARALAKSHMI
HOD - CSE

ADMISSION CONTACT :

91505 94111 / 222

www.peri.education

admissions@peri.education

PERI Knowledge Park, Mannivakkam, Chennai - 600048

PERI INSTITUTE OF TECHNOLOGY
DEPARTMENT OF COMPUTER SCIENCE AND ENGINEERING
WORKSHOP ON "ARTIFICIAL INTELLIGENCE"
Report

A One week **Workshop** on the topic "**Artificial Intelligence**" was organized by the Department of Computer Science and Engineering, through PERI IT EDC and Institution Innovation Council, on 21st March 2023 by 10.00 am. It was organized to the Second year students of Computer Science and Engineering department. **DR. B. Ezhilavan, Founder & CEO, VEI Technologies, Pvt Ltd, Chennai** was the guest speaker of the day and the Trainer's members are **P. Shobana Pritha** and **Mr. Mukesh**.

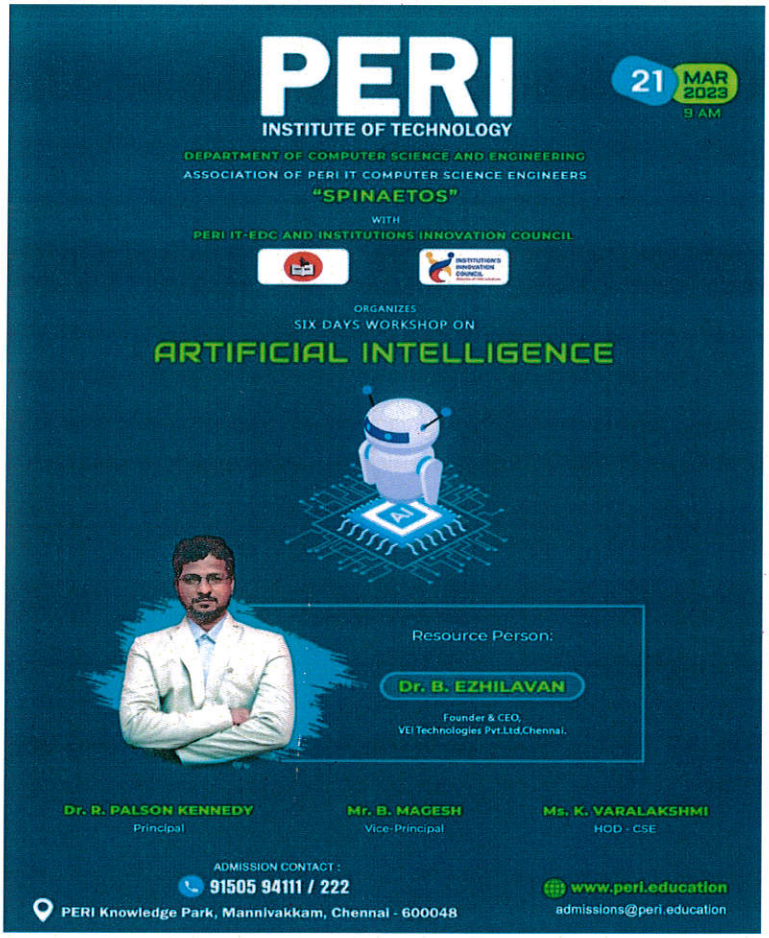

Fig1: Speaker – DR. B. Ezhilavan

The Workshop was conducted in **Conference Hall** at **PERI Institute of Technology** with the students participants, were provided with the necessary technical support to take part in the session.

The Workshop began with a formal welcome note by Ms. Meghasri, Ms. Swethasri, 3rd year CSE and Ms. Sivasabarishwari, 3rdyear CSE, presided by Mrs. Varalakshmi Krishnan HOD, CSE. The speaker, DR. B. Ezhilavan accepted the invite.

Dr. R. PALSON KENNEDY, M.E., Ph.D.,
PRINCIPAL
PERI INSTITUTE OF TECHNOLOGY
Mannivakkam, Chennai - 600 048.

Fig 2: Felicitation with Torch lighting – **P. Shobana Pritha**

Fig 3: Felicitation with shawl– **P. Shobana Pritha**

Fig 4: Vice Principal Address

Speech DR. B. Ezhilavan

The resource person given an introduction about their VEI Technologies which is located Chennai. He said that, they are the leading solution provider for web development, application development, web service, mobile application etc. He said about the Establishment of VEI technologies in the year 2012.

He said that there are providing various services on Application program, Application software Engineering Outsourcing Consulting. He also said that, they are conducting various

Dr. R. PALSON KENNEDY, M.E., Ph.D.,
PRINCIPAL
PERI INSTITUTE OF TECHNOLOGY
Mannivakkam, Chennai - 600 048.

workshops and internships for students in various domains in various colleges all around the Tamil Nadu.

Session Day 1

The session started with the speaker**Mrs. P. SHOBANA PRITHA**. She started the brief introduction about AI and the way through which the AI evolved in the World. She also explained about the communication between the AI and the Human Brain and the way through which the functions of AI works. She also discussed about the interaction of AI which evolves the human brain to do things like, Human to think like Human beings etc…

She end the day 1 session by saying "Anything that could give rise to smarter-than-human intelligence - in the form of Artificial Intelligence, brain-computer interfaces, or neuroscience-based human intelligence enhancement-wins hands down beyond contest as doing the most to change the world. Nothing else is even in the same league."

Session Day 2

Hands on Training

Students started to learn the AI through hand practice mode, Trainer thought the students to develop a game using the AI domain which will contains the Multiplayer or playing with the Computer itself.

Block Game

Trainer had given the colour combination blocks game and they asked the students to change the colour of the blocks and also they asked students to change the coding for the shapes and to set background for the game.

Session Day 3

Trainer had given coding's to students which are related to games and asked them to do the changes in the coding so that they can get deep learning in the AI coding's. Trainer had given Ludo game basic coding and they asked the students to creating the board, moving the buttons, they also to change the colours of the board, buttons , movement etc.

Trainer had also given the coding's for creating the chess game where the students are asked asked to combine the coding's for the game and the movement of the chess pieces in the direction to which they can win the game.

Dr. R. PALSON KENNEDY, M.E., Ph.D.,
PRINCIPAL
PERI INSTITUTE OF TECHNOLOGY
Mannivakkam, Chennai - 600 048.

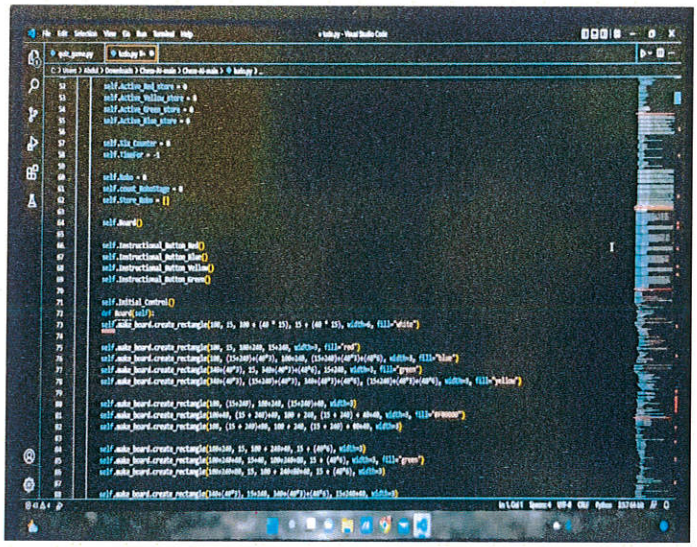

Fig 5 : Students working on game codings

Session Day 4

On day 4, the trainer said about what are the different types of AI such as General AI, Narrow AI and Strong AI.

She said to the students about the differences. Narrow AI is programmed to operate within a set of pre-defined functions to complete or address a specific problem. Strong AI will have a mind of its own and will be able to accomplish any type of task that its 'mind' can envision.

She also said, while narrow AI refers to where artificial intelligence has reached today, general AI refers to where it will be in the future. Also known as artificial general intelligence (AGI) and strong AI, general artificial intelligence is a type of AI that can think and function just as humans do.

Session Day 5

Trainer said that to the students, by discussing various applications and the technologies of the AI, students had done some hands on practice programs such as games, quiz, and so on. Students also done many more projects for a whole day such as currency converter, password manager, path finder, nba score, solar system etc....

Session Day 6

The students presented their AI oriented projects one by one and also presented their models in front of the trainers and faculties. Each team is given a 15 minutes to present their project.

Dr. R. PALSON KENNEDY, M.E., Ph.D.,
PRINCIPAL
PERI INSTITUTE OF TECHNOLOGY
Mannivakkam, Chennai - 600 048.

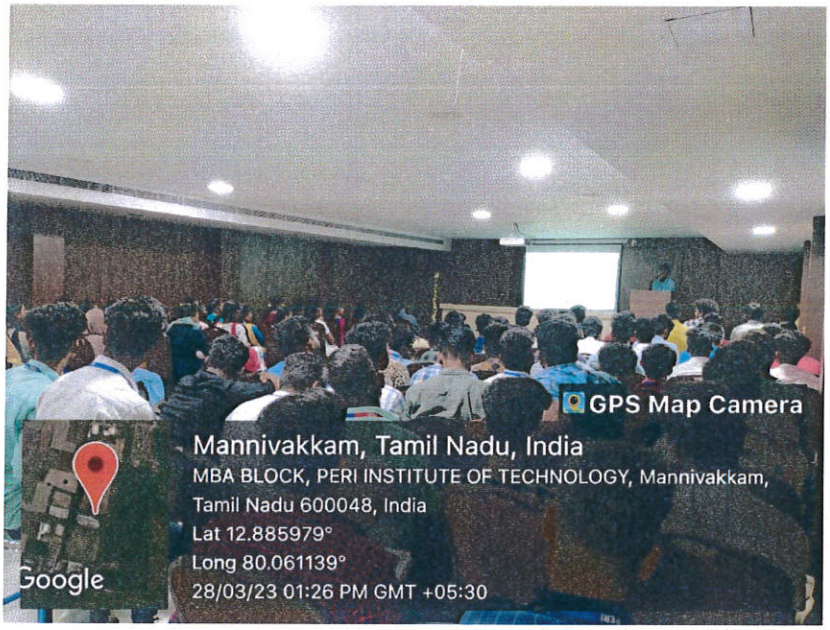

Fig 7: Project coding presentation by Mr. Abdul and its team (student)

Finally, out of 128 students 2 students Mr. Hareesh Anand and Mr. kamalesh, were selected and rewarded with a free scholarship for their upcoming internships, workshops, courses and job offer in VEI Technologies. Students felt a very interactive and more industrious workshop.

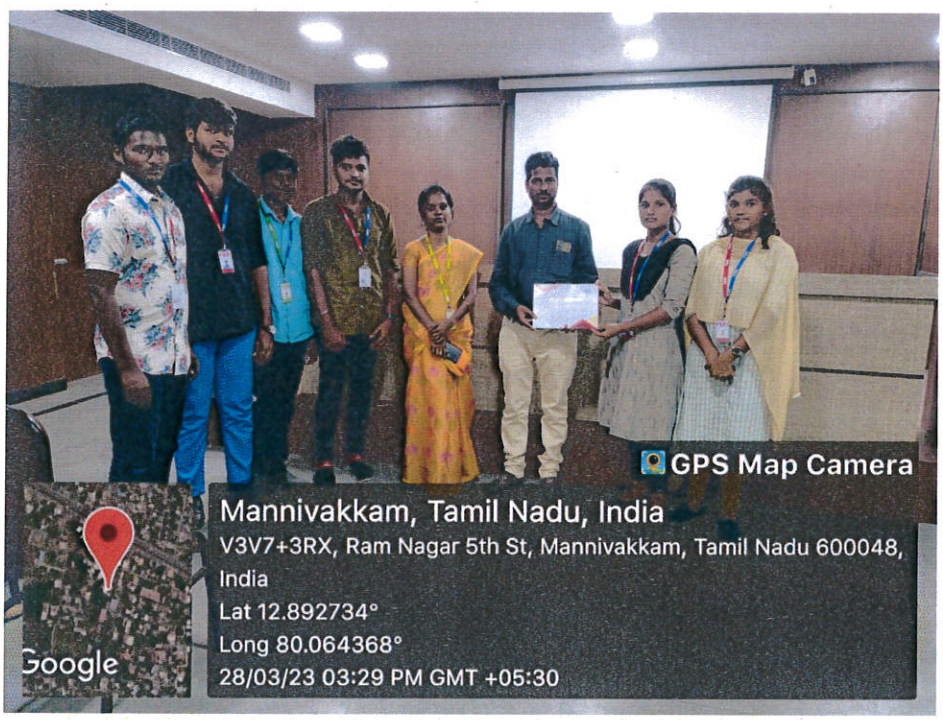

Fig 8: Workshop certificates received by students

Dr. R. PALSON KENNEDY, M.E., Ph.D.,
PRINCIPAL
PERI INSTITUTE OF TECHNOLOGY
Mannivakkam, Chennai - 600 048.

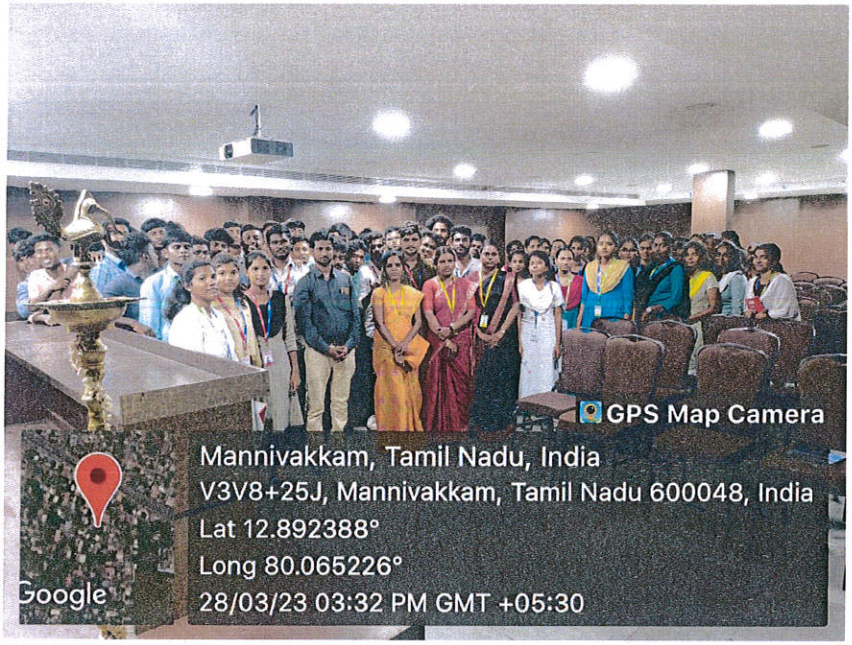

Fig 9: DR. B. Ezhilavan with students

The guest speaker and the trainers, thanked PERI management for arranging such workshop and also congratulate all students participants for participating and wished them a bright future.

Mr. Abdul Lathief, 3rd year CSE, had delivered the vote of thanks. He thanked the resource person, Management, Principal, Vice Principal, HOD, Faculty members, participants and other Officials for their active support for making the program to be successful.

HOD

PRINCIPAL

Dr. R. PALSON KENNEDY, M.E., Ph.D.,
PRINCIPAL
PERI INSTITUTE OF TECHNOLOGY
Mannivakkam, Chennai - 600 048.

PERI INSTITUTE OF TECHNOLOGY
DEPARMENT OF COMPUTER SCIENCE ND ENGINEERING
WORKSHOP ON ARTIFICIAL INTELLIGENCE
PARTICIPANT ATTENDANCE SHEET

S.No	Reg.No	Name of the Student	Year /Sec	21-03-23	22-03-23	23-03-23	24-03-23	25-03-23	28-03-23
1	411521104001	Abdul Majith A	II/A						
2	411521104002	Abishekraj K B	II/A						
3	411521104003	Abinash S	II/A						
4	411521104004	Adnan Mohammed S	II/A						
5	411521104005	Akash Jebaraj I	II/A						
6	411521104006	Annamalai M	II/A						
7	411521104007	Archana B	II/A						
8	411521104008	Arokia Anushya A	II/A						
9	411521104009	Arul Pandian P	II/A						
10	411521104010	Ashwin V	II/A						
11	411521104011	Bargavi A V	II/A						
12	411521104012	Bhuvanesh G	II/A						
13	411521104013	Chandrakala V	II/A						
14	411521104015	Damodaren V	II/A						
15	411521104016	Dayana M	II/A						
16	411521104017	Deepak J	II/A						
17	411521104018	Deepak Kumar K	II/A						
18	411521104020	Deepan Chakkaravarthi K	II/A						
19	411521104021	Devakumari S	II/A	AB	AB	AB	AB	AB	AB
20	411521104022	Devatharshini B	II/A						
21	411521104023	Dharush V	II/A						
22	411521104025	Dharani T	II/A						
23	411521104027	Dinesh Chaudhary D	II/A						
24	411521104028	Dinesh Kumar L	II/A						
25	411521104029	Dinesh Kumar M	II/A						
26	411521104030	Dinesh Kumar S	II/A						
27	411521104031	Divya S	II/A						
28	411521104032	Elakiya K	II/A						
29	411521104033	Elakya R	II/A						
30	411521104035	Gayathri B	II/A						
31	411521104036	Gokul D	II/A						
32	411521104037	Gokul R	II/A						
33	411521104038	Gowsalya D	II/A						
34	411521104039	Guberan T	II/A						
35	411521104040	Hari Krishnan U	II/A						
36	411521104041	Harini M	II/A						
37	411521104042	Harish S	II/A						

Dr. R. PALSON KENNEDY, M.E., Ph.D.,
PRINCIPAL
PERI INSTITUTE OF TECHNOLOGY
Mannivakkam, Chennai - 600 048.

38	411521104044	Ishasri P	II/A						
39	411521104045	Jagan M	II/A						
40	411521104046	Jana R	II/A						
41	411521104047	Jeffrin Nelson J	II/A						
42	411521104048	Jitto M	II/A						
43	411521104051	Karthi S	II/A						
44	411521104052	Karthika E	II/A						
45	411521104053	Karthikeyan N	II/A						
46	411521104054	Kavitha S	II/A						
47	411521104055	Kavitha V	II/A						
48	411521104056	Keerthika M	II/A						
49	411521104057	Keerthivasan S	II/A						
50	411521104058	Kowsalya B	II/A						
51	411521104059	Lakshmi Priya M	II/A						
52	411521104060	Lavanya B	II/A						
53	411521104301	Anitha M	II/A	OD	OD	OD	OD	OD	OD
54	411521104302	Arun	II/A	AB	AB	AB	AB	AB	AB
55	411521104303	Baskar C	II/A	OD	OD	OD	OD	OD	OD
56	411521104304	Christoper Daniel	II/A						
57	411521104305	Dhivakar M	II/A	AB	AB	AB	AB	AB	AB
58	411521104306	Harish P	II/A						
59	411521104309	MadanKishore	II/A	OD	OD	OD	OD	OD	OD
60	411521104311	Pradeep Raj	II/A						
61	411521104312	Praveen V	II/A	OD	OD	OD	OD	OD	OD
62	411521104701	Mohamed sirajuddin	II/A						
63	411521104061	Lavanya P	II/B						
64	411521104063	Little Jacob P	II/B						
65	411521104064	Madhumitha S	II/B						
66	411521104065	Mageswari D.	II/B						
67	411521104066	Maha Lakshmi M	II/B						
68	411521104067	Maluni B	II/B						
69	411521104068	Mariya Joshwa S	II/B						
70	411521104069	Meenatshigunavathi R	II/B						
71	411521104070	Mohammmed Abdul Rahim P	II/B						
72	411521104071	Mohan Raj M	II/B						
73	411521104072	Mohan Raji S.	II/B						
74	411521104074	Navya Vijayan *	II/B						
75	411521104075	Nimmi Hassan P	II/B						
76	411521104076	Nitish Kumar S	II/B						
77	411521104077	Nivedya V.	II/B						
78	411521104078	Nivetha R	II/B						

Dr. R. PALSON KENNEDY, M.E., Ph.D.,
PRINCIPAL
PERI INSTITUTE OF TECHNOLOGY
Mannivakkam, Chennai - 600 048.

79	411521104080	Pavithra U	II/B							
80	411521104081	Pooja B.	II/B							
81	411521104082	Poojasree A	II/B							
82	411521104083	Pradeep Kumar M.	II/B							
83	411521104084	Priya M	II/B							
84	411521104085	Priyadharshini R	II/B							
85	411521104086	Pugazhendhi J	II/B							
86	411521104087	Pushparaj E	II/B							
87	411521104088	Rahul A.D	II/B							
88	411521104089	Rajaram D	II/B							
89	411521104090	Ramya R	II/B							
90	411521104091	Ranjith S	II/B							
91	411521104092	Rathmikaa V.V	II/B							
92	411521104093	Reshma A	II/B							
93	411521104094	Rishikesh R	II/B	AB	AB	AB	AB	AB	AB	
94	411521104095	Sabarivasan S	II/B							
95	411521104096	Sagana R	II/B							
96	411521104097	Sai Prasanth A	II/B							
97	411521104098	Sakthi Aswin S	II/B							
98	411521104099	Shaajini Arul A	II/B							
99	411521104100	Shifa Shamim *	II/B							
100	411521104102	Sibe M.	II/B							
101	411521104104	Siva M	II/B	Siva.M	Siva.M	Siva.M	Siva.M	Siva.M	Siva.M	
102	411521104105	Siva S	II/B	S.Siva	S.Siva	S.Siva	S.Siva	S.Siva	S.Siva	
103	411521104106	Sivakumar E.S	II/B							
104	411521104108	Sneha P S	II/B							
105	411521104109	Stalin M	II/B							
106	411521104110	Stephen I	II/B	AB	AB	AB	AB	AB	AB	
107	411521104111	Suchit R.	II/B							
108	411521104112	Sudharsan B	II/B							
109	411521104113	Sunilkumar K A	II/B							
110	411521104114	Suriya M	II/B							
111	411521104115	Sushthi R	II/B	R.Sushthi	R.Sushthi	R.Sushthi	R.Sushthi	R.Sushthi	R.Sushthi	
112	411521104116	Tharun M	II/B							
113	411521104117	Theja Sri H.	II/B							
114	411521104118	Veena P.G	II/B							
115	411521104119	Vignesh Kumar R.	II/B	AB	AB	AB	AB	AB	AB	
116	411521104120	Vinodha V	II/B							
117	411521104121	Vinothini V.	II/B							
118	411521104122	Yogavarshini R	II/B							
119	411521104123	Yuhan S	II/B							

Dr. R. PALSON KENNEDY, M.E., Ph.D.,
PRINCIPAL
PERI INSTITUTE OF TECHNOLOGY
Mannivakkam, Chennai 600 048.

120	411521104308	Logeshwaran	II/B	00	00	00	00	00	00
121	411521104313	Raman C	II/B	00	00	00	00	00	00
122	411521104314	Sakthivel B	II/B	00	00	00	00	00	00
123	411521104315	Sam Francis Xavier R P	II/B	00	00	00	00	00	00
124	411521104316	Saravanan B	II/B	00	00	00	00	00	00
125	411521104317	Satish Kumar I	II/B	00	00	00	00	00	00
126	411521104318	Sridhar R	II/B	00	00	00	00	00	00
127	411521104319	Sushmitha G	II/B	00	00	00	00	00	00
128	411521104320	Thomson Jayakumar	II/B	00	00	00	00	00	00

Event Coordinator

HOD/CSE

Dr. R. PALSON KENNEDY, M.E., Ph.D
PRINCIPAL
PERI INSTITUTE OF TECHNOLOGY
Mannivakkam, Chennai - 600 048.

PERI INSTITUTE OF TECHNOLOGY
MANNIVAKKAM, TAMBARAM
DEPARTMENT OF COMPUTER SCIENCE AND ENGINEERING

GUEST LECTURE – STUDENT FEEDBACK FORM

Name & Registration No : Abishek Raj K B & 411521104002.

Year : II - YEAR.

Name of the Expert : Dr. B. Ezhilavan.

Guest lecture Topic : Artificial intelligence.

Date & Time : 21/03/23 to 28/03/23
10.00AM to 3.40PM.

Did this speaker grab your attention?

Yes, they had us in sessions.

Rate the effectiveness of the Session: 1 = Less Effective. 5 = Highly Effective

5.

What leadership qualities will you take from this speaker?

To be bold in front of others.

Overall opinion of this topic:

The session is very useful for us to acknowledge the booming concept - Artificial intelligence.

Other comments:

The trainers were kind and friendly.

Signature

Abishek.

PERI INSTITUTE OF TECHNOLOGY
MANNIVAKKAM, TAMBARAM
DEPARTMENT OF COMPUTER SCIENCE AND ENGINEERING

GUEST LECTURE – STUDENT FEEDBACK FORM

Name & Registration No : K. Deepak Kumar & 411521104018

Year : II nd - Year

Name of the Expert : Dr. B. Ezhilarasan

Guest lecture Topic : Artificial Intelligence

Date & Time : 21/03/23 to 28/03/23
10.00 AM to 3.40 PM

Did this speaker grab your attention?

Yes, Speaker grap My attention.

Rate the effectiveness of the Session: 1 = Less Effective. 5 = Highly Effective

5

What leadership qualities will you take from this speaker?

Baldness, Kindness

Overall opinion of this topic:

The session is very usefull for us.

Other comments:

-

K. Deepak Kumar

Signature

PERI INSTITUTE OF TECHNOLOGY
MANNIVAKKAM, TAMBARAM
DEPARTMENT OF COMPUTER SCIENCE AND ENGINEERING

GUEST LECTURE – STUDENT FEEDBACK FORM

Name & Registration No : B.Gayathri / 411521104035

Year : 2nd

Name of the Expert : Dr. B. Ezhilavan

Guest lecture Topic : Artificial intelligence

Date & Time : 21/03/23 to 28/3/23
10.00 AM to 3.40 PM

Did this speaker grab your attention?

Yes. It was very knowledgeable and Interactive.

Rate the effectiveness of the Session: 1 = Less Effective. 5 = Highly Effective

5

What leadership qualities will you take from this speaker?

Boldness

Overall opinion of this topic:

Very good and effective.

Other comments:

useful for future

Gayathri.B
Signature

PERI INSTITUTE OF TECHNOLOGY
MANNIVAKKAM, TAMBARAM
DEPARTMENT OF COMPUTER SCIENCE AND ENGINEERING

GUEST LECTURE – STUDENT FEEDBACK FORM

Name & Registration No : M. HARINI

Year : II CSE - A

Name of the Expert : Dr. B. Ezhilavan

Guest lecture Topic : Artificial Intelligence

Date & Time : 21/03/23 to 28/03/23
10.00 AM to 3.40 PM.

Did this speaker grab your attention?

Yes. the Speaker grabs our Attention

Rate the effectiveness of the Session: 1 = Less Effective. 5 = Highly Effective

It is Highly Effective.

What leadership qualities will you take from this speaker?

I like to follow how the Speaker interact and guide the Students.

Overall opinion of this topic:

It is really helpfull to Gain more Knowledge about AI.

Other comments:

I would like to have More Workshop like this often.

Signature

M. Harini

PERI INSTITUTE OF TECHNOLOGY
MANNIVAKKAM, TAMBARAM
DEPARTMENT OF COMPUTER SCIENCE AND ENGINEERING

GUEST LECTURE – STUDENT FEEDBACK FORM

Name & Registration No : NIVEDYA. V 411521104077

Year : II

Name of the Expert : Dr. B. EZHILAVAN

Guest lecture Topic : ARTIFICIAL INTELLIGENCE

Date & Time : 21-03-2023 to 28-03-2023
10:00 AM TO 3:45 AM.

Did this speaker grab your attention?

Yes, this section was way more informative.

Rate the effectiveness of the Session: 1 = Less Effective. 5 = Highly Effective

5 (Highly Effective)

What leadership qualities will you take from this speaker?

Way of presentation

Overall opinion of this topic:

Practical knowledge have improved. we gained more informations regarding the topics.

Other comments:

They were teaching from the base point. So we were getting more clarity regarding the topic

Signature

Nivedya V.

PERI
INSTITUTE OF TECHNOLOGY

DEPARTMENT OF COMPUTER SCIENCE ENGINEERING

Organizes

SIX DAYS WORKSHOP ON

"ARTIFICIAL INTELLIGENCE"

CERTIFICATE
OF PARTICIPATION

This is to certify that ~~Mr~~ / Ms. NIVETHA R

from II YEAR CSE has participated in six days workshop on **ARTIFICIAL INTELLIGENCE** held at **PERI Institute of Technology** from **21st March 2023 to 28th March 2023.**

PRINCIPAL **VICE PRINCIPAL** **HOD**

PERI
INSTITUTE OF TECHNOLOGY

DEPARTMENT OF COMPUTER SCIENCE ENGINEERING

Organizes

SIX DAYS WORKSHOP ON

"ARTIFICIAL INTELLIGENCE"

CERTIFICATE
OF PARTICIPATION

This is to certify that Mr / ~~Ms.~~ HARI KRISHNAN U

from II YEAR CSE has participated in six days workshop on **ARTIFICIAL INTELLIGENCE** held at **PERI Institute of Technology** from **21st March 2023 to 28th March 2023.**

PRINCIPAL **VICE PRINCIPAL** **HOD**

PERI
INSTITUTE OF TECHNOLOGY

DEPARTMENT OF COMPUTER SCIENCE ENGINEERING

Organizes

SIX DAYS WORKSHOP ON

"ARTIFICIAL INTELLIGENCE"

CERTIFICATE
OF PARTICIPATION

This is to certify that Mr / ~~Ms~~. GOKUL D.

from II YEAR CSE has participated in six days workshop on **ARTIFICIAL INTELLIGENCE** held at **PERI Institute of Technology** from **21st March 2023 to 28th March 2023.**

PRINCIPAL **VICE PRINCIPAL** **HOD**

PERI
INSTITUTE OF TECHNOLOGY

DEPARTMENT OF COMPUTER SCIENCE ENGINEERING

Organizes

SIX DAYS WORKSHOP ON

"ARTIFICIAL INTELLIGENCE"

CERTIFICATE
OF PARTICIPATION

This is to certify that ~~Mr~~ / Ms. DAYANA M

from II YEAR CSE has participated in six days workshop on **ARTIFICIAL INTELLIGENCE** held at **PERI Institute of Technology** from **21st March 2023 to 28th March 2023.**

PRINCIPAL **VICE PRINCIPAL** **HOD**

PERI
INSTITUTE OF TECHNOLOGY

DEPARTMENT OF COMPUTER SCIENCE ENGINEERING

Organizes

SIX DAYS WORKSHOP ON

"ARTIFICIAL INTELLIGENCE"

CERTIFICATE
OF PARTICIPATION

This is to certify that Mr / ~~Ms~~. ABINASH S

from II YEAR CSE has participated in six days workshop on **ARTIFICIAL INTELLIGENCE** held at **PERI Institute of Technology** from **21st March 2023 to 28th March 2023.**

PRINCIPAL **VICE PRINCIPAL** **HOD**

PERI INSTITUTE OF TECHNOLOGY

DEPARTMENT OF COMPUTER SCIENCE AND ENGINEERING

CIRCULAR

Ref: PERIIT/CSE/ 2022-2023 ODD/04 Date: 05/09/2022

The Department of Computer Science and Engineering is organizing a ONE WEEK WORKSHOP in Topic: "ARTIFICIAL INTELLIGENCE" for third years on 26/09/2022(Monday) to 01/10/2022(Saturday) from 09.00 am.

I request all the faculty members and students to attend the workshop and we are expecting your coordination throughout the session.

EVENT CO-ORDINATOR HOD/CSE

Copy to:

THE PRINCIPAL

VICE PRINCIPAL

All HOD's

Students Group

Dr. R. PALSON KENNEDY, M.E., Ph.D.,
PRINCIPAL
PERI INSTITUTE OF TECHNOLOGY
Mannivakkam, Chennai - 600 048.

PERI
INSTITUTE OF TECHNOLOGY

26 SEP 2022
9 AM

INSTITUTE INDUSTRIAL INTERACTION CELL (IIIC)

ORGANIZES

WORKSHOP ON

ARTIFICIAL INTELLIGENCE

FOR

DEPARTMENT OF COMPUTER SCIENCE AND ENGINEERING

DATE: 26.09.2022 to 01.10.2022
TIME: 09.00 AM – 04.00 PM

Resource Person :

Dr. B. EZHILAVAN

Founder & Ceo,
VEI TECHNOLOGIES PVT. LTD, CHENNAI

Dr. R. PALSON KENNEDY
Principal

Mr. B. MAGESH
Vice-Principal

Organizer:
Ms. K. VARALAKSHMI
HOD - CSE

ADMISSION ENQUIRY :
91505 94111 / 222

PERI Knowledge Park, Mannivakkam, Chennai - 600048

www.peri.education
admissions@peri.education

Dr. R. PALSON KENNEDY, M.E., Ph.D.,
PRINCIPAL
PERI INSTITUTE OF TECHNOLOGY
Mannivakkam, Chennai - 600 048.

PERI INSTITUTE OF TECHNOLOGY

DEPARTMENT OF COMPUTER SCIENCE AND ENGINEERING

MOU SIGNING AND WORKSHOP ON "ARTIFICIAL INTELLIGENCE"

Report

A One week **Workshop** on the topic "**Artificial Intelligence**" was organized by the Department of Computer Science and Engineering, through Institute Industrial Interaction Cell (IIIC), on 26th September 2022 by 09.00 am. It was organized to the Third year students of Computer Science and Engineering department. **DR. B. Ezhilavan, Founder & CEO, VEI Technologies, Pvt Ltd, Chennai** was the guest speaker of the day and the Trainer's members are **P. Shobana Pritha** and **Mr. Mukesh**.

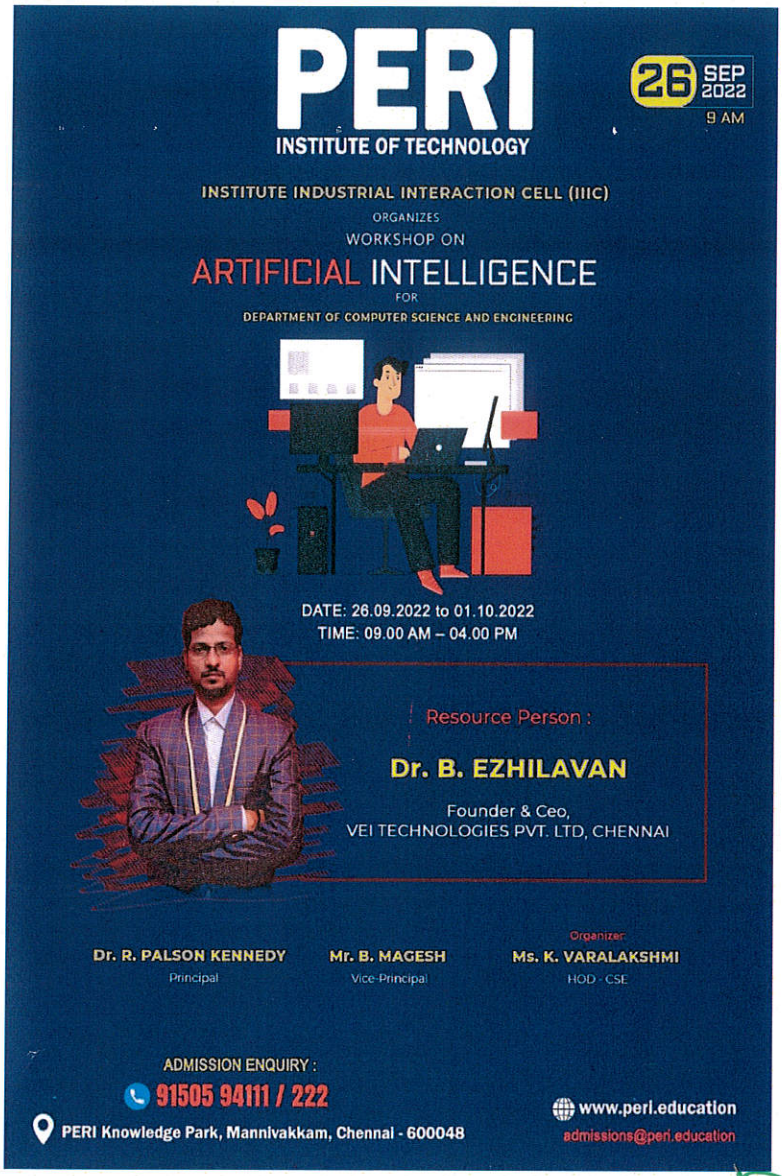

Fig1: Speaker – DR. B. Ezhilavan

The Workshop was conducted in **Conference Hall**at **PERI Institute of Technology** with the students participants, were provided with the necessary technical support to take part in the session.

Dr. R. PALSON KENNEDY, M.E., Ph.D.,
PRINCIPAL
PERI INSTITUTE OF TECHNOLOGY
Mannivakkam, Chennai - 600 048

The Workshop began with a formal welcome note by Mr. Abdul Lathief, 3rd year CSE and Ms. Gowsalya, 2nd year CSE, presided by Mrs. Varalakshmi Krishnan HOD, CSE. The speaker, DR. B. Ezhilavan accepted the invite.

Fig 2: Felicitation with Shawl– DR. B. Ezhilavan

Fig 3: Felicitation with Momento– DR. B. Ezhilavan

Speech DR. B. Ezhilavan

The resource person given an introduction about their VEI Technologies which is located Chennai. He said that, they are the leading solution provider for web development, application development, web service, mobile application etc. He said about the Establishment of VEI technologies in the year 2012. He said that there are providing various services on Application program, Application software Engineering Outsourcing Consulting. He also said that, they are conducting various workshops and internships for students in various domains in various colleges all around the Tamil Nadu.

Dr. R. PAUSON KENNEDY, M.E., Ph.D.
PRINCIPAL

Fig 4: DR. B. Ezhilavan Address the students

Then the Resource Person and our Respected Principal signed the MOU between PERIIT and VEI Technologies.

Fig 5: MOU Signing

Fig 6: MOU Signed between PERIIT with VIE technologies

Session Day 1

The session started with the speaker **Mrs. P. SHOBANA PRITHA**. She started the brief introduction about AI and the way through which the AI evolved in the World. She also explained about the communication between the AI and the Human Brain and the way through which the functions of AI works. She also discussed about the interaction of AI which evolves the human brain to do things like, Human to think like Human beings etc.

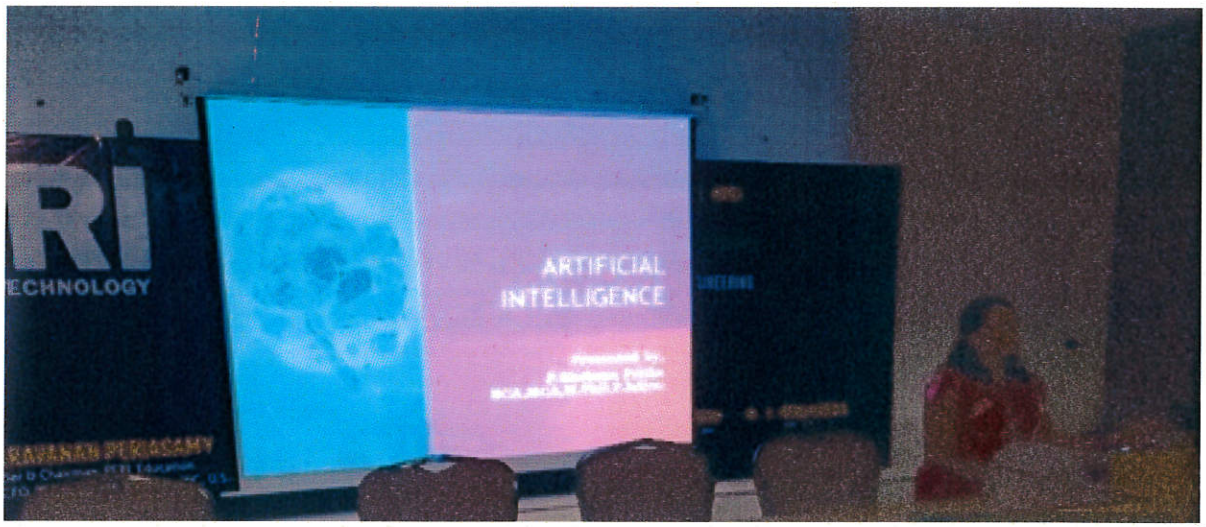

Fig 7: Perspective of AI

Dr. R. PALSON KENNEDY, M.E., Ph.D
PRINCIPAL
PERI INSTITUTE OF TECHNOLOGY
Mannivakkam, Chennai - 600 048.

Fig 8: History of AI

She said that, the ability of a digital computer or computer-controlled robot to perform tasks commonly associated with intelligent beings and the term is frequently applied to the project of developing systems endowed with the intellectual processes characteristic of humans, such as the ability to reason, discover meaning, generalize, or learn from past experience.

Fig 9: Development Process of AI

Dr. R. PALSON KENNEDY, M.E., Ph.D
PRINCIPAL
PERI INSTITUTE OF TECHNOLOGY
Mannivakkam, Chennai - 600 048

Fig 10: How to think

She end the day 1 session by saying "Anything that could give rise to smarter-than-human intelligence - in the form of Artificial Intelligence, brain-computer interfaces, or neuroscience-based human intelligence enhancement-wins hands down beyond contest as doing the most to change the world. Nothing else is even in the same league."

Session Day 2

Hands on Training

Students started to learn the AI through hand practice mode, Trainer thought the students to develop a game using the AI domain which will contains the Multiplayer or playing with the Computer itself.

Block Game

Trainer had given the colour combination blocks game and they asked the students to change the colour of the blocks and also they asked students to change the coding for the shapes and to set background for the game.

Planet Simulation Game

Trainer had given planet simulation game where the planets revolve around the sun, and they asked the students to change the Coding's for the colour of the planets revolution, set background for the game, and also asked to change the code, so that when the students touches the screen it would show the planets Latitude and Longitude.

Dr. R. PALSON KENNEDY, M.E., Ph.D.
PRINCIPAL
PERI INSTITUTE OF TECHNOLOGY
Mannivakkam, Chennai - 600 048.

Fig 11: Hands on training

Fig 12: Students working on given task day 1

Session Day 3

Trainer had given coding's to students which are related to games and asked them to do the changes in the coding so that they can get deep learning in the AI coding's.

Trainer had given Ludo game basic coding and they asked the students to creating the board, moving the buttons, they also to change the colours of the board, buttons , movement etc.

Dr. R. PALSON KENNEDY, M.E., Ph.D
PRINCIPAL
PERI INSTITUTE OF TECHNOLOGY
Mannivakkam, Chennai - 600 048.

Trainer had also given the coding's for creating the chess game where the students are asked asked to combine the coding's for the game and the movement of the chess pieces in the direction to which they can win the game.

Fig 13: Students working on given task day 2

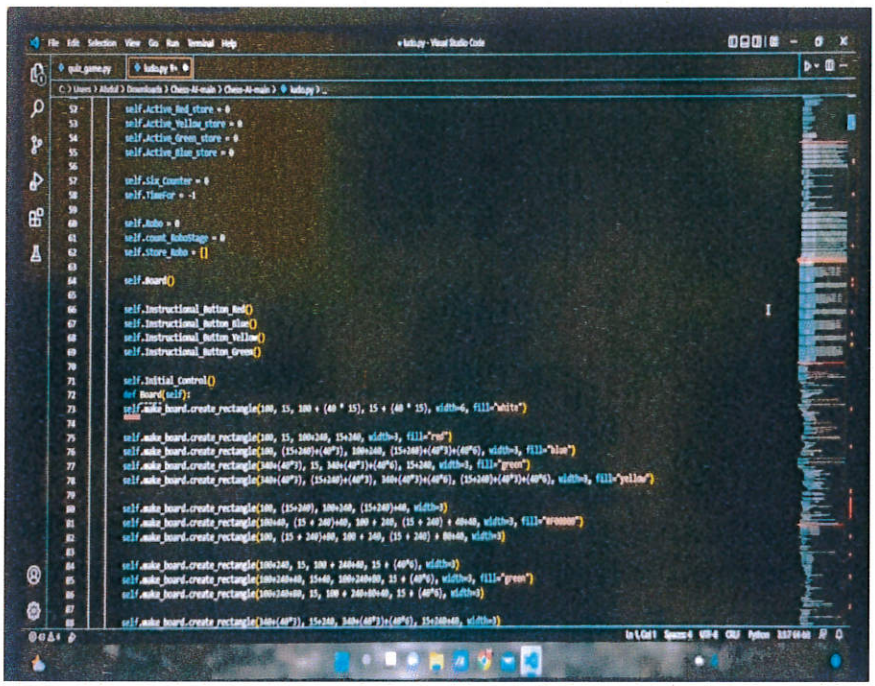

Dr. R. PALSON KENNEDY, M.E., Ph.D
PRINCIPAL

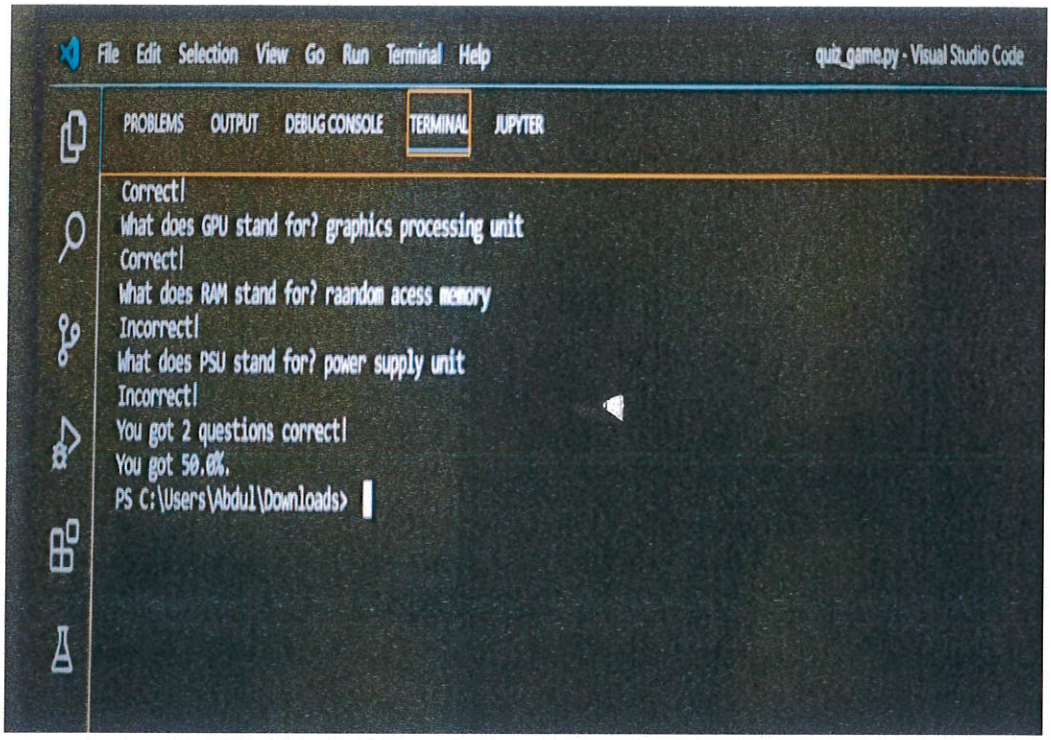

Fig 14: Students working on game codings

Session Day 4

On day 4, the trainer said about what are the different types of AI such as General AI, Narrow AI and Strong AI.

She said to the students about the differences. Narrow AI is programmed to operate within a set of pre-defined functions to complete or address a specific problem. Strong AI will have a mind of its own and will be able to accomplish any type of task that its 'mind' can envision.

She also said, while narrow AI refers to where artificial intelligence has reached today, general AI refers to where it will be in the future. Also known as artificial general intelligence (AGI) and strong AI, general artificial intelligence is a type of AI that can think and function just as humans do.

Fig 15: Perspective of Narrow and Strong AI

Dr. R. [illegible]
PRINCIPAL
PERI INSTITUTE OF TECHNOLOGY
Mannivakkam, Chennai - 600 048.

Fig 16: Perspective of Super AI

Session Day 5

Trainer said that to the students, by discussing various applications and the technologies of the AI, students had done some hands on practice programs such as games, quiz, and so on. Students also done many more projects for a whole day such as currency converter, password manager, path finder, nba score, solar system etc....

Fig 17: Hand-On to students

Dr. R. PALSON KENNEDY, M.E., Ph.D
PRINCIPAL
PERI INSTITUTE OF TECHNOLOGY
Mannivakkam, Chennai - 600 048.

Fig 18: Hand-On to students

Fig 19: Hand-On to students

Session Day 6

The students presented their AI oriented projects one by one and also presented their models in front of the trainers and faculties. Each team is given a 15 minutes to present their project.

Dr. R. PALSON KENNEDY, M.E., Ph.D.,
PRINCIPAL
PERI INSTITUTE OF TECHNOLOGY
Mannivakkam, Chennai - 600 048.

Fig 20: Project presentation by Mr. Sivaprakesh and its team (student)

Fig 21: Project presentation by Mr.Vishwa and its team (student)

Dr. R. PALSON KENNEDY, M.E., Ph.D
PRINCIPAL
PERI INSTITUTE OF TECHNOLOGY
Mannivakkam, Chennai - 600 048.

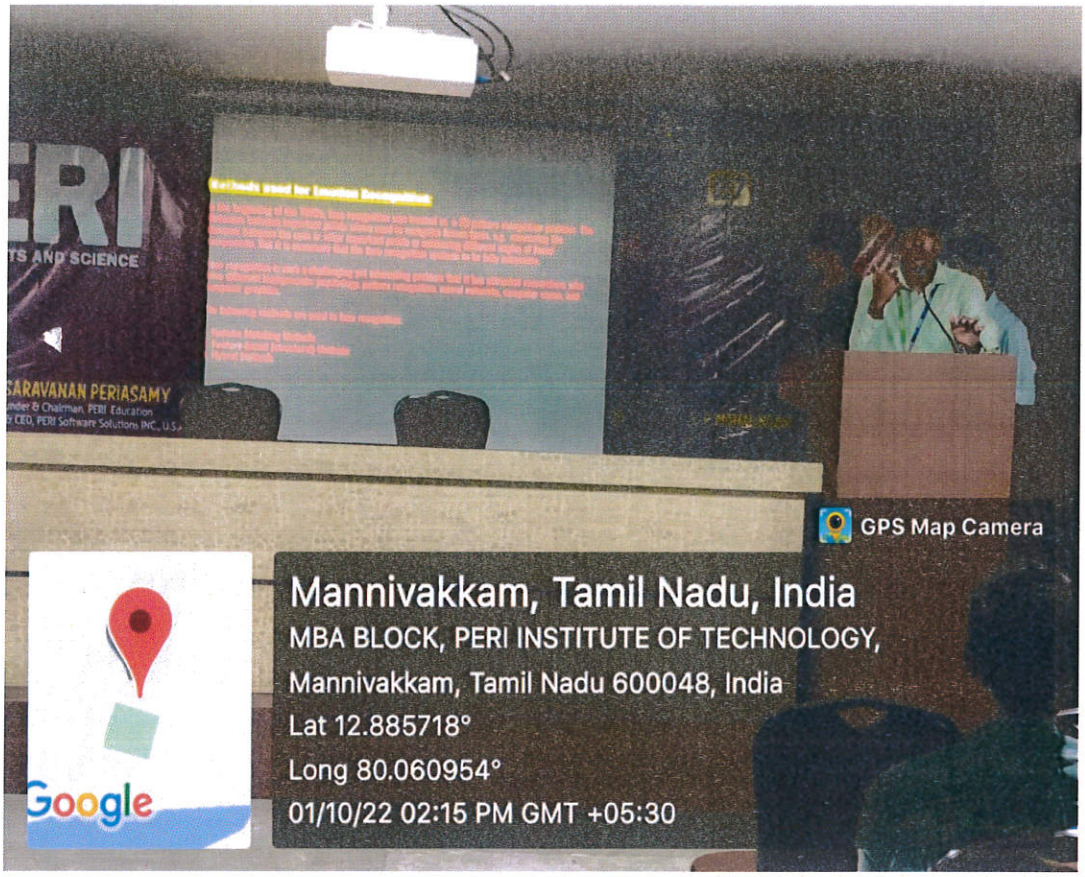

Fig 22: Project presentation by Mr. Harish Anand and its team (student)

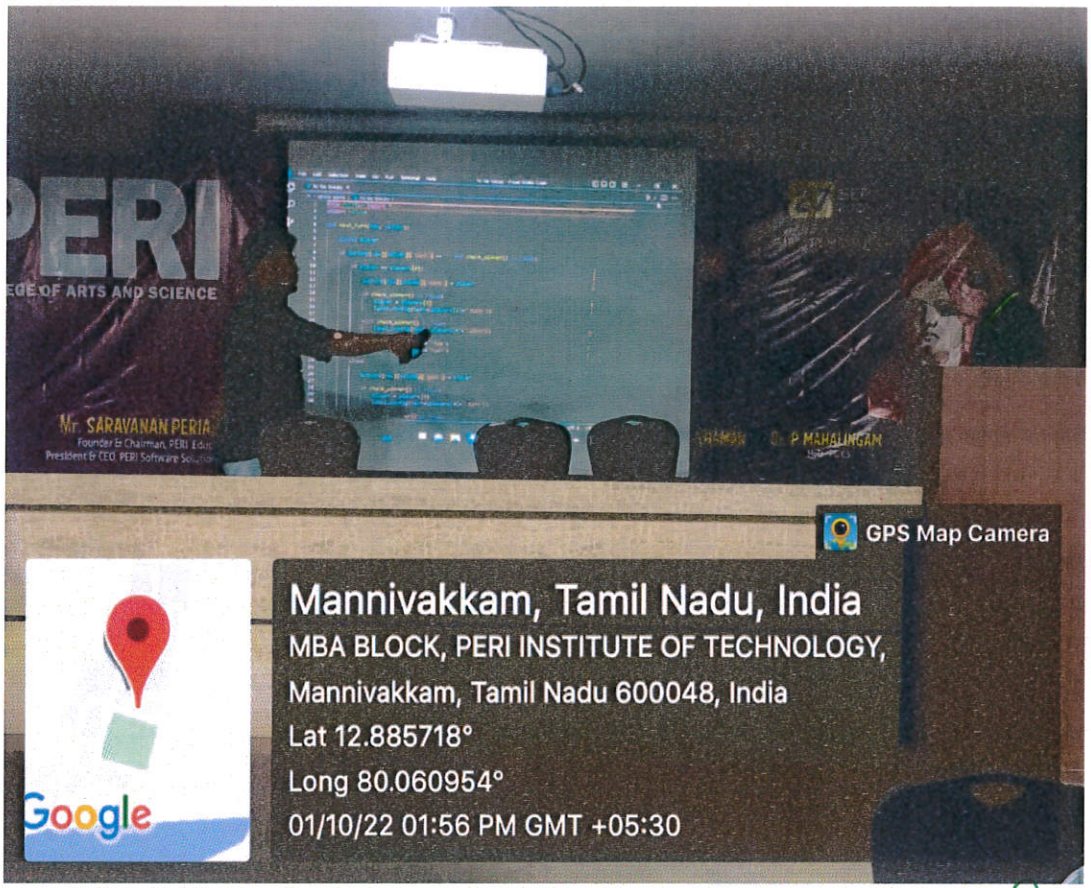

Fig 23: Project coding presentation by Mr. Abdul and its team (student)

Dr. R. PALSON KENNEDY, M.E., Ph.D.,
PRINCIPAL
PERI INSTITUTE OF TECHNOLOGY
Mannivakkam, Chennai - 600 048.

Finally, out of 120 students 2 students Mr. Hareesh Anand and Mr. kamalesh, were selected and rewarded with a free scholarship for their upcoming internships, workshops, courses and job offer in VEI Technologies. Students felt a very interactive and more industrious workshop.

Fig 24: Workshop certificates received by students

Fig 25: Workshop certificates received by students

Dr. R. PALSON KENNEDY, M.E., Ph.D
PRINCIPAL
PERI INSTITUTE OF TECHNOLOGY
Mannivakkam, Chennai - 600 048.

The guest speaker and the trainers, thanked PERI management for arranging such workshop and also congratulate all students participants for participating and wished them a bright future.

Mr. Abdul Lathief, 3rd year CSE, had delivered the vote of thanks. He thanked the resource person, Management, Principal, Vice Principal, HOD, Faculty members, participants and other Officials for their active support for making the program to be successful.

HOD

PRINCIPAL

Dr. R. PALSON KENNEDY, M.E., Ph.D
PRINCIPAL
PERI INSTITUTE OF TECHNOLOGY
Mannivakkam, Chennai - 600 048.

PERI INSTITUTE OF TECHNOLOGY

DEPARTMENT OF COMPUTER SCIENCE AND ENGINEERING

Workshop on Artificial Intelligence (26/9/22 to1/10/22)

III /CSE/A

S No	Application Number	Anna Univ Reg No	Student Name	26/9/22	27/9/22	28/9/22	29/9/22	30/9/22	1/10/22
1	221243		SUMAN T						
2	201109	411520104001	Aarthy P						
3	201222	411520104002	AAYISHA K.						
4	201393	411520104003	Abdul Lathief A.H						
5	201127	411520104004	ABIRAMI V.						
6	201422	411520104005	AKASH D.						
7	201367	411520104006	APSAR K.						
8	201398	411520104007	APSHANA S.						
9	201424	411520104008	ARAVINDHAN M.						
10	201406	411520104009	Arjun P T						
11	201238	411520104010	Arun Kishore E						
12	201209	411520104011	Arun Kumar K						
13	201470	411520104012	Arun Kumar G						
14	201386	411520104013	Ashok Kumar M						
15	201261	411520104014	AshwinKumar P.J						
16	201538	411520104015	ASHWINTH K.K.						
17	201409	411520104016	ATCHAYA R.						
18	201107	411520104017	Brindha S						
19	201525	411520104018	CALEB J.						
20	201476	411520104019	CHANDRAGUPTAN T T						
21	201426	411520104020	DHAMODHARAN S.K						
22	201158	411520104021	Dhana sehwac R						
23	201311	411520104022	Dinakaran C						
24	201119	411520104023	DINESH D						
25	201102	411520104024	Durga V						
26	201236	411520104025	Ganesh B						
27	201497	411520104026	GODDUMURI RAJU *						
28	201451	411520104028	Gowtham M						
29	201377	411520104029	GUNALAN M						
30	201447	411520104030	Hareesh Anand S.R.						
31	201189	411520104031	HARINI K						
32	201239	411520104032	HARISH S						
33	201214	411520104033	Hemachandran R						
34	201474	411520104034	Immanuvel B						
35	201118	411520104035	JAYASHREE N						
36	201128	411520104036	JAYASHREE V						
37	201383	411520104037	Jeevanandham D						
38	201371	411520104038	KAMALESH B						
39	201198	411520104039	KARTHICK A						
40	201172	411520104040	KARTHICK SUBRAMANIYAN S.						
41	201163	411520104041	Karuppiah K						
42	201359	411520104042	Kathiravan M						
43	201174	411520104043	Kavi Dharshini R						

Dr. R. PALSON KENNEDY, M.E., Ph.D.
PRINCIPAL
PERI INSTITUTE OF TECHNOLOGY
Mannivakkam, Chennai - 600 048.

44	201321	411520104044	KAVIKUMAR K.							
45	201182	411520104045	KAVIYA P.							
46	211249	411520104303	Lavanya M							
47	211525	411520104305	MADHAVAN M							
48	211466	411520104307	NANDHINI S							
49	211189	411520104308	Pavithra V							
50	211360	411520104309	Priyadharshini D							
51	211029	411520104311	Ram Prasanna R							
52	211180	411520104312	SAMYUKTHAA A D							
53	211113	411520104701	JAYDEEP V.							
54	211119	411520104702	Tanuj B							

Dr. R. PALSON KENNEDY, M.E., Ph.D
PRINCIPAL
PERI INSTITUTE OF TECHNOLOGY
Mannivakkam, Chennai - 600 048.

III/CSE/B

S No	Anna Univ Reg No	Student Name	26.9.22	27.9.22	28.9.22	29.9.22	30.9.22	1.10.22
1	411520104046	KERAKLIN W.						
2	411520104047	KIRAN KUMAR M						
3	411520104048	kiruthika G						
4	411520104050	KOUSHIKRAJU R						
5	411520104052	LAVANYA S						
6	411520104053	LOGESHWARI R.						
7	411520104054	Madesh C						
8	411520104055	MANIKANDAN M						
9	411520104057	MANIKANDAN S.						
10	411520104058	MARIKALA M.						
11	411520104059	MEGASRI. K.						
12	411520104061	MOHAMED HARRIS H.						
13	411520104062	MOHAMED PAKIER RAHIM Y.						
14	411520104063	MONALISA V						
15	411520104064	Muralikrishnan R.S.						
16	411520104066	Muthupandi P.						
17	411520104067	NALINI R						
18	411520104068	NAVEEN KUMAR E.						
19	411520104069	Nithin Karthi R.M						
20	411520104070	Nithyasree P						
21	411520104071	NIVETHA B						
22	411520104072	PrasannaKumaran S						
23	411520104073	PRAVEEN KUMAR T.						
24	411520104074	PRIYANGA. D.						
25	411520104075	RAGUL P						
26	411520104076	Ragunath R						
27	411520104077	Rajasubramani R.						
28	411520104078	RATTHIKA S						
29	411520104079	RAVISHANKAR G						
30	411520104080	RITHICK R						
31	411520104081	Ruthresh P						
32	411520104082	SAMUEL. I						
33	411520104083	SANJAANA S						
34	411520104084	SANJAY R						
35	411520104085	SARANYA S.						
36	411520104086	Senthurammal S						
37	411520104087	Shankar K						
38	411520104088	SHARAN G						
39	411520104089	SHIYAMSUNDHAR B						
40	411520104090	SIVAPRAKASH K.						
41	411520104091	SIVA SABARISHWARI M						
42	411520104092	SNEHAPRIYA. M.						
43	411520104093	SOWMIYA B.						
44	411520104094	SRIKANTH R.						
45	411520104095	SUNIL KUMAR N						
46	411520104096	SWETHA B.						
47	411520104097	SWETHA SREE S						
48	411520104098	THANUJA V						

Dr. K. PALSUN KENNEDY, M.E., Ph.D.
PRINCIPAL
PERI INSTITUTE OF TECHNOLOGY
Mannivakkam, Chennai - 600 048.

49	411520104099	THARUN M.									
50	411520104100	THRISHA B									
51	411520104101	Vandhana J									
52	411520104102	VARSHINI V									
53	411520104103	Velmurugan D									
54	411520104104	VENKATESH S.									
55	411520104105	VIGNESH S									
56	411520104106	Harshitha Vijaya									
57	411520104107	Vijayakumar D									
58	411520104108	Vishnu B									
59	411520104109	VISHVA B									

Dr. R. PALSON KENNEDY, M.E., Ph.D
PRINCIPAL
PERI INSTITUTE OF TECHNOLOGY
Mannivakkam, Chennai - 600 048.

PERI INSTITUTE OF TECHNOLOGY

Institute Industrial Interaction Cell

FEEDBACK FORM

Name and Reg No of the Participant	:	Abdul Lathief A.H 411520104003		
Dept / Year / Sec		CSE	III rd	A
Name of the Event	:	Use tick mark ✓ Workshop	Seminar	Training
Student Phone Number	:	~~99406~~ 9952016104		

Your feedback is valuable to ensure we are meeting your educational needs. We would appreciate if you could take a few minutes to share your opinions with us so we can serve you better.

Title of the Event	:	Workshop in Artificial Intelligence
Date	:	From 26/09/22 To 01/10/22
Name of the Instructor/Organization	:	Shobana Pritha at VEI Technologies

Please respond to the following statements by using the 4-point rating scale to indicate the extent to which you agree or disagree with each statement. **Please circle the number that applies.**

S. No	Evaluation Statements	Strongly Agree	Agree	Disagree	Strongly Disagree
1.	The workshop content met with your expectations.	4	3	2	1
2.	The workshop exposed to you to new knowledge and practices.	4	3	2	1
3.	The teaching aids were effectively used	4	3	2	1
4.	The contents were illustrated with adequate real time examples.	4	3	2	1
5.	The facilitators were knowledgeable and well prepared.	4	3	2	1
6.	The facilitators were responsive to participant's questions.	4	3	2	1
7.	The workshop was well organized and well-coordinated.	4	3	2	1
8.	Would you recommend this seminar/workshop/conference to other conservators?	Yes		No	
9.	Would you be interested in attending a follow up seminar/workshop/conference on the same subject?	Yes		No	
10.	Suggestion if any,	–			

Abdul Lathief

Signature

Dr. R. PALSON KENNEDY, M.E., Ph.D.
PRINCIPAL
PERI INSTITUTE OF TECHNOLOGY
Mannivakkam, Chennai - 600 048.

PERI INSTITUTE OF TECHNOLOGY

Institute Industrial Interaction Cell

FEEDBACK FORM

Name and Reg No of the Participant	:	B. Kamalesh	411520104038	
Dept / Year / Sec		CSE	III	A
Name of the Event	:	Use tick mark	✓ Workshop	Seminar	Training
Student Phone Number	:	8754258591		

Your feedback is valuable to ensure we are meeting your educational needs. We would appreciate if you could take a few minutes to share your opinions with us so we can serve you better.

Title of the Event	:	AI using Pythol.
Date	:	26-9-22 to 1-10-2022
Name of the Instructor/Organization	:	P. Shobana Rositha / VEI Technology Ltd. Pvt.

Please respond to the following statements by using the 4-point rating scale to indicate the extent to which you agree or disagree with each statement. **Please circle the number that applies.**

S. No	Evaluation Statements	Strongly Agree	Agree	Disagree	Strongly Disagree
1.	The workshop content met with your expectations.	4	(3)	2	1
2.	The workshop exposed to you to new knowledge and practices.	(4)	3	2	1
3.	The teaching aids were effectively used	(4)	3	2	1
4.	The contents were illustrated with adequate real time examples.	(4)	3	2	1
5.	The facilitators were knowledgeable and well prepared.	(4)	3	2	1
6.	The facilitators were responsive to participant's questions.	(4)	3	2	1
7.	The workshop was well organized and well-coordinated.	(4)	3	2	1
8.	Would you recommend this seminar/workshop/conference to other conservators?	(Yes)		No	
9.	Would you be interested in attending a follow up seminar/workshop/conference on the same subject?	(Yes)		No	
10.	Suggestion if any,	—			

B. Kamalesh

Signature

Dr. R. PALSON KENNEDY, M.E., Ph.D.
PRINCIPAL
PERI INSTITUTE OF TECHNOLOGY
Mannivakkam, Chennai - 600 048.

PERI INSTITUTE OF TECHNOLOGY

Institute Industrial Interaction Cell

FEEDBACK FORM

Name and Reg No of the Participant	:	B Nivetha		411520104071
Dept / Year / Sec		CSE	III	B
Name of the Event	:	Use tick mark	✓ Workshop	Seminar / Training
Student Phone Number	:	9092161839		

Your feedback is valuable to ensure we are meeting your educational needs. We would appreciate if you could take a few minutes to share your opinions with us so we can serve you better.

Title of the Event	:	Artifical Intelligence using Python
Date	:	6days [26/9/22 - 01/10/22]
Name of the Instructor/Organization	:	Shobana Pritha .P / @ VEI Technolgy & Private limit.

Please respond to the following statements by using the 4-point rating scale to indicate the extent to which you agree or disagree with each statement. **Please circle the number that applies.**

S. No	Evaluation Statements	Strongly Agree	Agree	Disagree	Strongly Disagree
1.	The workshop content met with your expectations.	4 ✓	3	2	1
2.	The workshop exposed to you to new knowledge and practices.	4 ✓	3	2	1
3.	The teaching aids were effectively used	4 ✓	3	2	1
4.	The contents were illustrated with adequate real time examples.	4	3 ✓	2	1
5.	The facilitators were knowledgeable and well prepared.	4 ✓	3	2	1
6.	The facilitators were responsive to participant's questions.	4 ✓	3	2	1
7.	The workshop was well organized and well-coordinated.	4 ✓	3	2	1
8.	Would you recommend this seminar/workshop/conference to other conservators?	Yes ✓		No	
9.	Would you be interested in attending a follow up seminar/workshop/conference on the same subject?	Yes ✓		No	
10.	Suggestion if any,	—			

B. Nivetha

Signature

Dr. R. PALSON KENNEDY, M.E., Ph.D
PRINCIPAL
PERI INSTITUTE OF TECHNOLOGY
Mannivakkam, Chennai - 600 048.

PERI INSTITUTE OF TECHNOLOGY

Institute Industrial Interaction Cell

FEEDBACK FORM

Name and Reg No of the Participant	:	K. Aayisha		411520104002
Dept / Year / Sec		CSE	III	A
Name of the Event	:	Use tick mark ✓ Workshop	Seminar	Training
Student Phone Number	:	9384688344		

Your feedback is valuable to ensure we are meeting your educational needs. We would appreciate it if you could take a few minutes to share your opinions with us so we can serve you better.

Title of the Event	:	Artificial Intelligence
Date	:	26/09/22 - 01-10/2022
Name of the Instructor/Organization	:	P. Shobana Priya / AVEI Technologies

Please respond to the following statements by using the 4-point rating scale to indicate the extent to which you agree or disagree with each statement. **Please circle the number that applies.**

S. No	Evaluation Statements	Strongly Agree	Agree	Disagree	Strongly Disagree
1.	The workshop content met with your expectations.	~~4~~	3	2	1
2.	The workshop exposed to you to new knowledge and practices.	4	~~3~~	2	1
3.	The teaching aids were effectively used	~~4~~	3	2	1
4.	The contents were illustrated with adequate real time examples.	4	~~3~~	2	1
5.	The facilitators were knowledgeable and well prepared.	~~4~~	3	2	1
6.	The facilitators were responsive to participant's questions.	4	~~3~~	2	1
7.	The workshop was well organized and well-coordinated.	~~4~~	3	2	1
8.	Would you recommend this seminar/workshop/conference to other conservators?	Yes		No	
9.	Would you be interested in attending a follow up seminar/workshop/conference on the same subject?	Yes		No	
10.	Suggestion if any,	—			

Signature

Dr. R. PALSON KENNEDY, M.E., Ph.D.
PRINCIPAL
PERI INSTITUTE OF TECHNOLOGY
Mannivakkam, Chennai - 600 048.

CERTIFICATE

VEI
TECHNOLOGIES
We Design For Future Technologies
CORPORATE61515598827ee1632720280

CERTIFICATE OF PARTICIPATION

This is to certify that ~~Mr~~/Ms LAVANYA . M
Department of Computer Science and Engineering from **PERI Institute of Technology,** Chennai has participated in the 6 Days Workshop Programme on **"Artificial Intelligence"** conducted by VEI Technologies Private Limited, Chennai at **PERI Institute of Technology,** Chennai on 26.09.2022 to 01.10.2022.

Dr. R. PALSON KENNEDY, M.E., Ph.D.,
PRINCIPAL
PERI INSTITUTE OF TECHNOLOGY
Mannivakkam, Chennai - 600 048

Head Coordinator of IIIC	VicePrincipal	Principal	Dr.B.EZHILAVAN,
Mr.D.Prabhakaran	Mr.B.Magesh	Dr.R.Palson Kennedy	VEI Technologies Pvt.Ltd.

CERTIFICATE

VEI
TECHNOLOGIES
We Design For Future Technologies
CORPORATE61515598827ee1632720280

CERTIFICATE OF PARTICIPATION

This is to certify that Mr/~~Ms~~ HAREESH ANAND.S.R Department of Computer Science and Engineering from **PERI Institute of Technology,** Chennai has participated in the 6 Days Workshop Programme on **"Artificial Intelligence"** conducted by VEI Technologies Private Limited, Chennai at **PERI Institute of Technology,** Chennai on 26.09.2022 to 01.10.2022.

Head Coordinator of IIIC
Mr.D.Prabhakaran

Vice Principal
Mr.B.Magesh

Principal
Dr.R.Palson Kennedy

Dr. R. PALSON KENNEDY, M.E., Ph.D.,
PRINCIPAL
PERI INSTITUTE OF TECHNOLOGY

Dr.B.EZHILAVAN,
VEI Technologies Pvt.Ltd.

CERTIFICATE

VEI
TECHNOLOGIES
We Design For Future Technologies
CORPORATE61515598827ee1632720280

CERTIFICATE OF PARTICIPATION

This is to certify that ~~Mr~~/Ms ABIRAMI.V
Department of Computer Science and Engineering from **PERI Institute of Technology,** Chennai has participated in the 6 Days Workshop Programme on **"Artificial Intelligence"** conducted by VEI Technologies Private Limited, Chennai at **PERI Institute of Technology,** Chennai on 26.09.2022 to 01.10.2022.

Dr. R. PALSON KENNEDY, M.E., Ph.D.
PRINCIPAL
PERI INSTITUTE OF TECHNOLOGY
Mannivakkam, Chennai - 600 048.

Head Coordinator of IIIC	VicePrincipal	Principal	Dr.B.EZHILAVAN,
Mr.D.Prabhakaran	Mr.B.Magesh	Dr.R.Palson Kennedy	VEI Technologies Pvt.Ltd.

CERTIFICATE

VEI
TECHNOLOGIES
We Design For Future Technologies
CORPORATE61515598827ee1632720280

CERTIFICATE OF PARTICIPATION

This is to certify that ~~Mr~~/Ms AARTHY. K.P
Department of Computer Science and Engineering from PERI Institute of Technology, Chennai has participated in the 6 Days Workshop Programme on "Artificial Intelligence" conducted by VEI Technologies Private Limited, Chennai at PERI Institute of Technology, Chennai on 26.09.2022 to 01.10.2022.

Dr. R. PALSON KENNEDY, M.E., Ph.D.,
PRINCIPAL
PERI INSTITUTE OF TECHNOLOGY
Mannivakkam, Chennai - 600 048.

CERTIFICATE

VEI
TECHNOLOGIES
We Design For Future Technologies
CORPORATE61515598827ee1632720280

CERTIFICATE OF PARTICIPATION

This is to certify that ~~Mr~~/Ms HARINI. K
Department of Computer Science and Engineering from **PERI Institute of Technology,** Chennai has participated in the 6 Days Workshop Programme on **"Artificial Intelligence"** conducted by VEI Technologies Private Limited, Chennai at **PERI Institute of Technology,** Chennai on 26.09.2022 to 01.10.2022.

Dr. R. PALSON KENNEDY, M.E., Ph.D.,
PRINCIPAL
PERI INSTITUTE OF TECHNOLOGY
Mogappair, Chennai - 600 048.

Head Coordinator of IIIC	Vice Principal	Principal	Dr.B.E.ZHILAVAN.
Mr.D.Prabhakaran	Mr.B.Magesh	Dr.R.Palson Kennedy	VEI Technologies Pvt.Ltd.

CERTIFICATE

VEI

TECHNOLOGIES

We Design For Future Technologies

CORPORATE [illegible]

CERTIFICATE OF COMPLETION

This is to certify that Mr/Ms VARSHA.R Department of Computer Science and Engineering from PERI Institute of Technology, Chennai has participated in the 15 Days Internship on "Artificial Intelligence" conducted by VEI Technologies Private Limited. from 02.12.2019 to 16.12.2019

Dr. R. PALSON KENNEDY, M.E., Ph.D.,
PRINCIPAL
PERI INSTITUTE OF TECHNOLOGY
Mannivakkam, Chennai - [illegible]

CERTIFICATE

VEI

TECHNOLOGIES

We Design For Future Tomorrow

CORPORATE IDENTIFICATION NUMBER

CERTIFICATE OF COMPLETION

This is to certify that Mr/Ms SONIA.D.M

Department of Computer Science and Engineering from PERI Institute of Technology, Chennai has participated in the 15 Days Internship on "Artificial Intelligence" conducted by VEI Technologies Private Limited from 02.12.2019 to 16.12.2019

Dr. R. PALSON KENNEDY, M.E., Ph.D.,
PRINCIPAL
PERI INSTITUTE OF TECHNOLOGY
Mannivakkam, Chennai - 600 [illegible]

CERTIFICATE

VEI

TECHNOLOGIES

We Design For Future Technology

CORPORATE [illegible]

CERTIFICATE OF COMPLETION

This is to certify that Mr/Ms ANUSHA IYER Department of Computer Science and Engineering from PERI Institute of Technology, Chennai has participated in the 15 Days Internship on "Artificial Intelligence" conducted by VEI Technologies Private Limited. from 02.12.2019 to 16.12.2019

Dr. R. PALSON KENNEDY, M.E., Ph.D.,
PRINCIPAL
PERI INSTITUTE OF TECHNOLOGY
Mannivakkam, Chennai

CERTIFICATE

VEL

TECHNOLOGIES

We Design For Future Technologies

CORPORATE OF [illegible]

CERTIFICATE OF COMPLETION

This is to certify that Mr/Ms HEMA RAJINI

Department of Computer Science and Engineering from PERI Institute of Technology, Chennai has participated in the 15 Days Internship on "Artificial Intelligence" conducted by VEL Technologies Private Limited. from 02.12.2019 to 16.12.2019

Dr. R. PALSON KENNEDY, M.E., Ph.D.,
PRINCIPAL
PERI INSTITUTE OF TECHNOLOGY
Mannivakkam, Chennai - [illegible]

CERTIFICATE

VEL TECHNOLOGIES

We Design For Future Technology

CORPORATE IDENTIFICATION NUMBER

CERTIFICATE OF COMPLETION

This is to certify that Mr/Ms KAVIYA SHREE.N Department of Computer Science and Engineering from PERI Institute of Technology, Chennai has participated in the 15 Days Internship on "Artificial Intelligence" conducted by VEL Technologies Private Limited. from 02.12.2019 to 16.12.2019

Dr. R. PALSON KENNEDY, M.E., Ph.D.,
PRINCIPAL
PERI INSTITUTE OF TECHNOLOGY
Mannivakkam, Chennai

CERTIFICATE

VEI

TECHNOLOGIES

We Design For Future Technologies

CORPORATE IDENTITY NUMBER

CERTIFICATE OF COMPLETION

This is to certify that Mr/Ms PREETHA.M

Department of Computer Science and Engineering from PERI Institute of Technology, Chennai has participated in the 15 Days Internship on "Artificial Intelligence" conducted by VEI Technologies Private Limited, from 02.12.2019 to 16.12.2019

Dr. R. PALSON KENNEDY, M.E., Ph.D.,
PRINCIPAL
PERI INSTITUTE OF TECHNOLOGY
Mannivakkam, Chennai - 600 048.

CERTIFICATE

VEI

TECHNOLOGIES

We Design For Future Technologies

CORPORATE VEI [illegible]

CERTIFICATE OF COMPLETION

This is to certify that Mr/Ms SATHIYA PRIYA.S

Department of Computer Science and Engineering from PERI Institute of Technology, Chennai has participated in the 15 Days Internship on "Artificial Intelligence" conducted by VEI Technologies Private Limited. from 02.12.2019 to 16.12.2019

Dr. R. PALSON KENNEDY, M.E., Ph.D.
PRINCIPAL
PERI INSTITUTE OF TECHNOLOGY
Mannivakkam, Chennai - 600 048.

தமிழ்நாடு तमिलनाडु TAMIL NADU 29.7.2022 08AC 179877

Pumo Technovation
Chennai.

T.V.OMPRAKASH (S.V.)
195,MUTHURANGAM ROAD
W.TAMBARAM, CHENNAI-45.
No.9593 / B1/2000 DT.7.9.2000
Cell:98413 19588

MEMORANDUM OF UNDERSTANDING

Between

PERI INSTITUTE OF TECHNOLOGY

AND

PUMO TECHNOVATION INDIA PVT LTD

Preamble

PERI INSTITUTE OF TECHNOLOGY and PUMO TECHNOVATION INDIA PVT LTD believe that close cooperation between an industry and a technical Institution would be of considerable benefit. The budding Engineers could play a key role in technological up gradation, innovation and competitiveness of an industry. can give valuable inputs to the Institution suitably customize the curriculum and in teaching / training methodology so that the students fit into the industrial scenario meaningfully.

The cooperation will relate effective utilization of the intellectual capabilities of the Faculty of **PERI INSTITUTE OF TECHNOLOGY** College providing significant inputs to them in developing suitable systems, keeping in mind the needs of the industry.

PERI INSTITUTE OF TECHNOLOGY * MANNIVAKKAM CHENNAI-48

Dr. R. PALSON KENNEDY, M.E., Ph.D.,
PRINCIPAL
PERI INSTITUTE OF TECHNOLOGY
Mannivakkam, Chennai - 600 048.

Scope of Co-operation

1. Both **PERI INSTITUTE OF TECHNOLOGY** and **PUMO TECHNOVATION INDIA PVT LTD** believe that close co-operation between the two would be of major benefit to the student community to enhance their skills and knowledge.
2. Industry and institution interaction will give an insight into the latest developments / requirements of the industries. Hence the students can be molded to meet the challenges.
3. The students will be permitted to field visit to increase the knowledge level.
4. Seminars / Webinars / Guest Lectures could be arranged from field personalities to share their knowledge with the students.
5. To have joint meetings with faculty and to discuss on various topics and the curriculum requirements relating to the industries.

The Memorandum

This Memorandum of Understanding entered into as of the 29th day of 2022 between **PERI INSTITUTE OF TECHNOLOGY,** an Educational institution, situated at PERI Knowledge Park, Mannivakkam, Chennai - 600 048 and represented by **Dr. R. Palson Kennedy** Principal, hereinafter called **PERI** (Which expression shall include its successors and assigns) of the first part;

AND

PUMO TECHNOVATION INDIA PVT LTD a company registered and having its office at, No23, Second Floor, Chandra Towers,Rajaji Road,Tambaram West, Chennai – 600 045 and represented by, **Mr. R.Mohankumar, Managing Director,** hereinafter referred to as **PUMO TECHNOVATION INDIA PVT LTD** , which term shall mean and include, unless repugnant to the context and meaning thereof, its Successors, legal representatives and assigns, of the other part;

Whereas, **PERI INSTITUTE OF TECHNOLOGY** is in the field of education, imparting knowledge to students aspiring to be Engineers and Technologists.

Whereas, **is** one of the reputed turnkey automation solutions providers and a leading Vocational training company with rich experience.

1. Recognizing the need to cultivate an industry and institution interaction, value addition and perpetual need to keep abreast with latest developments in the field of Automation Technology, the parties have agreed to enter into a **MOU.**
2. Shall keep on updating the students of PERI College on the latest platforms on the Industrial Automation sector which include
   - Popular hardware and software
   - The Technological advancement
   - Automation solution providers in India
   - Job prospects for the students
   - The exact requirement of skill set expected out of the students

PERI INSTITUTE OF TECHNOLOGY * MANNIVAKKAM CHENNAI-48

Dr. R. PALSON KENNEDY, M.E., P
PRINCIPAL
PERI INSTITUTE OF TECHNOLOGY
Mannivakkam, Chennai - 600

3. **PERI** College shall allow **PUMO TECHNOVATION INDIA PVT LTD** to conduct hands-on training on IOT's, Cloud computing, Artificial Intelligence, Python Programming, Embedded Systems at the College premises on mutually agreed chargeable basis.

4. **PERI College** shall provide infrastructure as required by **PUMO TECHNOVATION INDIA PVT LTD** for conducting training, lectures etc.

5. Shall deliver special lectures on advanced topics.

2. Non-Exclusive Relationship:

This agreement is non-exclusive in nature and both **PERI INSTITUTE OF TECHNOLOGY** and **PUMO TECHNOVATION INDIA PVT LTD** shall retain their right to perform their obligations with any other party during the term of this **MOU**.

3. Independent Contractors:

PUMO TECHNOVATION INDIA PVT LTD and **PERI** hereby agree that each is an independent contractor and this **MOU** doesn't mean that one is an agent of other or of each other, and neither party shall be entitled to bind, by its acts, omissions or otherwise, the other party.

4. Term of MOU and Notice of Termination:

This **MOU** is open ended in nature; but can be terminated with three months' notice on either side given to other party in writing at their address mentioned at the top/any other address to be notified in future. Such notice shall be deemed to be properly given if sent by registered post or by courier to the other persons authorized to sign this **MOU**.

5. Authorized Representatives:

Both parties hereto declare that their duly authorized respective representatives shall execute this agreement.

IN WITNESS WHEREOF the parties hereto have affixed their respective hands to this agreement on the day, month and year above written.

For PERI INSTITUTE OF TECHNOLOGY

DR. PALSON KENNEDY
PRINCIPAL
PERI INSTITUTE OF TECHNOLOGY.
Tambaram, Mannivakkam.
Chennai-600 048.
Ph:044-22751801, 02/03.

For PUMO TECHNOVATION INDIA PVT LTD

MR. R. MOHANKUMAR

MANAGING DIRECTOR

Dr. R. PALSON KENNEDY, M.E., Ph.D.,
PRINCIPAL
PERI INSTITUTE OF TECHNOLOGY
Mannivakkam, Chennai - 600 048.

PERI
INSTITUTE OF TECHNOLOGY

DEPARTMENT OF MECHANICAL ENGINEERING

CIRCULAR

Ref: PERIIT/MECH/ 2022-2023/ODD/02 Date: 12/08/2022

The Department of Mechanical Engineering is organizing workshop on "**REVERSE ENGINEERING AND GD&T APPLICATION**" for II, III and IV year mechanical students on 17/08/2022 at 09.00 am.

I request all the students to attend the workshop and expecting your cooperation throughout the session.

HOD-MECH

Dr. R. PALSON KENNEDY, M.E., Ph.D
PRINCIPAL
PERI INSTITUTE OF TECHNOLOGY
Mannivakkam, Chennai -

PERI
INSTITUTE OF TECHNOLOGY

17 AUG 2022
9 AM

DEPARTMENT OF MECHANICAL ENGINEERING

ORGANIZES

WORKSHOP ON

"REVERSE ENGINEERING AND GD&T APPLICATION"

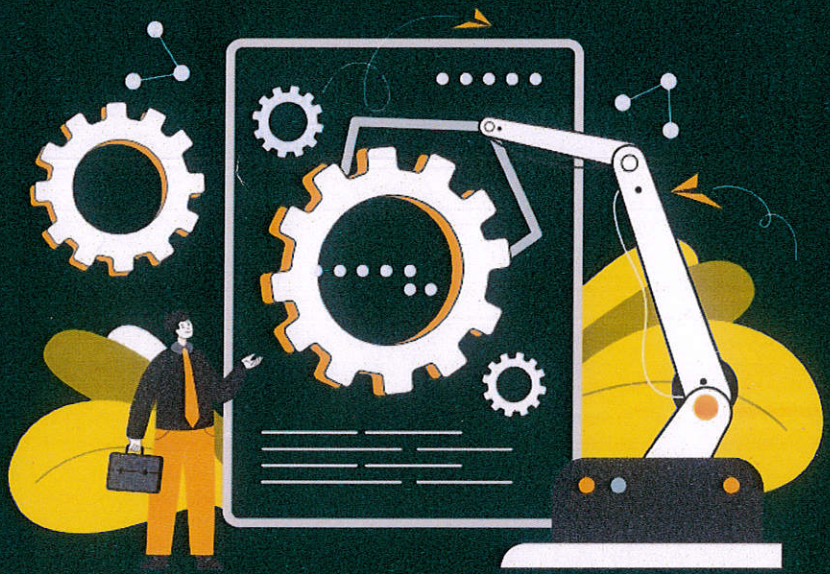

Resource Person :

Mr. C. MURUGAN

Technical Manager
PUMO TECHNOVATION INDIA PVT LTD

Dr. R. PALSON KENNEDY
Principal

Mr. B. MAGESH
Vice-Principal

Organizer:
Mr. ANIL KUMAR
HOD - MECH

ADMISSION ENQUIRY :

91505 94111 / 222

PERI Knowledge Park, Mannivakkam, Chennai - 600048

www.peri.education

admissions@peri.education

REPORT ON EVENT

Department	Mechanical Engineering
Type of Event	Work Shop
Title of the Event	Reverse Engineering and GD&T Application
Date and Time	17-08-2022 & 09.30 AM to 11.30 AM
Mode of Event	Offline (Conference Hall)
Details of Participants	Mechanical Engineering Students
Details of the Resource Person	Name of the Resource Person: Mr. C. Murugan Organization: PUMO Technovation India Pvt. Ltd. Designation: Technical Manager
Report on Event	The Workshop was conducted in an offline mode. The students of Mechanical Engineering have attended the workshop and understood different types of reverse engineering and how to extract the information on surface and GD&T data. The student knows about the dimensional measurements in a DXF, STP or IGES file. The students have enthusiastically participated and practiced the models. They can apply the knowledge what they have learnt in the workshop.
Outcome of the Event	Enhancement of knowledge in the field of Reverse Engineering and Geometric Dimensioning and Tolerance.

Dr. R. PALSON KENNEDY, M.E., Ph.D.,
PRINCIPAL
PERI INSTITUTE OF TECHNOLOGY
Mannivakkam, Chennai - 600 048.

PERI INSTITUTE OF TECHNOLOGY
DEPARTMENT OF MECHANICAL ENGINEERING

WORKSHOP ON "REVERSE ENGINEERING AND GD&T APPLICATION"

17-08-2022_ATTENDANCE SHEET
II YEAR

S. No	Register Number	Student Name	Signature
1	411521114001	Abinesh L	
2	411521114004	Avinash A	
3	411521114005	Bharanidharan D	
4	411521114007	Bragadeesh K	
5	411521114009	Gokul K	
6	411521114010	Gurudharshan S	
7	411521114012	Harish A	
8	411521114013	Harish M	
9	411521114014	Jayakanthan R	
10	411521114015	Jayaprakash E	AB
11	411521114016	Kaviyarasan M	
12	411521114020	Mukesh Kumar P	
13	411521114021	Paramesh C A	
14	411521114022	Praveen S	
15	411521114024	Ragul M	
16	411521114025	Santhosh Kumar S	
17	411521114026	Sarathkumar S	
18	411521114027	Stephen Raj M	
19	411521114028	Sujeeth S	
20	411521114029	Surendar N	
21	411521114030	Thamizharasan E	
22	411521114031	Thamizhmurasu V	AB
23	411521114032	Thirumurugan V	
24	411521114034	Vallarasu S	
25	411521114035	Vignesh R	
26	411521114036	Vignesh Kumar K G	AB
27	411521114037	Vishnu K	
28	411521114301	Amerason R	
29	411521114302	Arun K	
30	411521114303	Boomesh R	

Dr. R. PALSON KENNEDY, M.E., Ph.D.,
PRINCIPAL
PERI INSTITUTE OF TECHNOLOGY
Mannivakkam, Chennai - 600 048.

31	411521114304	Dhinakaran M	
32	411521114305	Gowtham G	
33	411521114306	Hemanathan A	
34	411521114307	Kalil Mohamed Ibrahim	
35	411521114308	Karthick G	AB
36	411521114309	Karthikeyan M	
37	411521114310	Kaviyarasan B	AB
38	411521114311	Kishore K	
39	411521114312	Kishore U	
40	411521114313	Kumaresan V	
41	411521114314	Mageshwaran N	
42	411521114315	Manickam C	AB
43	411521114317	Mathesh Edison E	
44	411521114318	Mohan D	
45	411521114319	Murugavelan M	
46	411521114320	Naveen Kumar S	AB
47	411521114321	Parthiban B	
48	411521114322	Parthiban R	AB
49	411521114323	Prathap V	
50	411521114324	Raja K	
51	411521114325	Raja Praphu B	
52	411521114326	Rajeshkumar K	
53	411521114327	Santhosh R	
54	411521114328	Saran V	
55	411521114329	Somasundaram S	
56	411521114330	Sonaimuthu M	
57	411521114331	Sujai T	
58	411521114332	Tamil Selvan J	
59	411521114333	Vishva A	AB
60	411521114334	Gubendran P	

Dr. R. PALSON KENNEDY, M.E., Ph.D.,
PRINCIPAL
PERI INSTITUTE OF TECHNOLOGY
Mannivakkam, Chennai - 600 048.

PERI INSTITUTE OF TECHNOLOGY
DEPARTMENT OF MECHANICAL ENGINEERING

WORKSHOP ON "REVERSE ENGINEERING AND GD&T APPLICATION"

17-08-2022_ATTENDANCE SHEET

III YEAR			
S. No	**Register Number**	**Student Name**	**Signature**
1	411520114001	Abinesh N R	
2	411520114002	Dharanidharan P	
3	411520114003	Dharanivaran T	
4	411520114004	Gowtham K	
5	411520114007	Nithyanandam S	
6	411520114008	Puvirasan C	
7	411520114009	Rajesh G	
8	411520114010	Rithwik Eb	
9	411520114011	Rooban Dharamaraj K	
10	411520114012	Santhosh Kumar R	
11	411520114013	Saranraj S	
12	411520114014	Sathish M	
13	411520114015	Sri Dharan S	
14	411520114016	Sugadev V	
15	411520114017	Tamil Selvan C	
16	411520114018	Tamil Selvan V	
17	411520114301	Ajith S	
18	411520114302	Akilan G	
19	411520114303	Arinarayanan P	
20	411520114304	Arjun K	
21	411520114305	Bala Ashwin D	
22	411520114306	Balachandar S	AB
23	411520114307	Balamurugan P	
24	411520114308	Deepak R	
25	411520114309	Geethapriyan M G	
26	411520114310	Gokulraj R	
27	411520114311	Gowtham P	
28	411520114312	Joshua A	
29	411520114313	Joshua Daniel M	
30	411520114314	Kishore B	AB
31	411520114315	Lokeswaran J	
32	411520114316	Manikandan S	
33	411520114317	Mukesh R	

Dr. R. PALSON KENNEDY, M.E., Ph.D.,
PRINCIPAL
PERI INSTITUTE OF TECHNOLOGY
Mannivakkam, Chennai - 600 048.

34	411520114318	Muralidharan S	
35	411520114319	Nandhakumar S	
36	411520114320	Om Prakash R	AB
37	411520114321	Prasanth M	
38	411520114322	Prathiban T	
39	411520114323	Pugazhendhi P	AB
40	411520114324	Ranjith G	
41	411520114325	Saarathy A	
42	411520114326	Sanjay D	
43	411520114327	Saravanakumar P	AB
44	411520114328	Saravanan D	
45	411520114329	Selvin Gino S	
46	411520114330	Subash E	
47	411520114331	Subbramanian S	
48	411520114332	Suresh Pandi M	
49	411520114333	Suriya P	
50	411520114334	Syed Ali F	
51	411520114335	Syed Gayaz Basha H	
52	411520114336	Syed Riswan Basha H	AB
53	411520114337	Vasudevan R	
54	411520114338	Vetrimurugan S	
55	411520114339	Vignesh M	
56	411520114340	Yogeshwaran A	

Dr. R. PALSON KENNEDY, M.E., Ph.D.,
PRINCIPAL
PERI INSTITUTE OF TECHNOLOGY
Mannivakkam, Chennai - 600 048.

PERI INSTITUTE OF TECHNOLOGY
DEPARTMENT OF MECHANICAL ENGINEERING

WORKSHOP ON "REVERSE ENGINEERING AND GD&T APPLICATION"

17-08-2022_ATTENDANCE SHEET
IV YEAR

S. No	Register Number	Student Name	Signature
1	411519114001	G. Ajith Kumar	
2	411519114002	A. Akash	
3	411519114003	C Arun	
4	411519114004	M. Fareed	
5	411519114005	K. Ganesh Kumar	
6	411519114006	R Hari Krishnan	
7	411519114007	V Mithran	
8	411519114008	M. Mohammed Razool	
9	411519114009	S. Muguntharaj	
10	411519114010	M.T. Naveen	
11	411519114011	S Neelagandan	
12	411519114012	T Pradeep Raj	
13	411519114013	A. Raj	AB
14	411519114015	G Sabari Vasan	
15	411519114016	A Sandeesh Kumar	
16	411519114018	V. Sathish	
17	411519114019	K. Sathish Kumar	AB
18	411519114020	S Selvinraj	
19	411519114021	V. Sivakumar	AB
20	411519114022	B Surya Narayanan	
21	411519114023	M Thaha Mohamed	
22	411519114301	S Abdul Rajacq	AB
23	411519114302	R Ajay Mathew	
24	411519114303	L Mathan	
25	411519114305	S Nagacharan	
26	411519114306	P. Saravanakumar.	AB
27	411519114307	N. Sunil.	
28	411519114308	B Tamilarasan	
29	411519114309	R Vallarasu	
30	411519114310	Shyam Kumar	
31	411519114701	K Jegathish	
32	411519114702	D Malayalan	

Dr. R. PALSON KENNEDY, M.E., Ph.D.,
PRINCIPAL
PERI INSTITUTE OF TECHNOLOGY
Mannivakkam, Chennai - 600 048.

PERI INSTITUTE OF TECHNOLOGY

Mannivakkam-48

Department of Mechanical Engineering

FEEDBACK FORM

Name of the Participant	:	RAGUL.M			
Name of the Event	:	Use tick mark ☑ Workshop ☐ Seminar ☐ Guest Lecture			
Event Participant	:	☑ Internal ☐ External	Name of the college	:	PERI IT

Your feedback is valuable to ensure we are meeting your educational needs. We would appreciate if you could take a few minutes to share your opinions with us so we can serve you better.

Title of the Event	:	**Reverse Engineering and GD&T Application**
Date	:	17-08-2022
Name of the Instructor/Organization	:	PERI Institute Of Technology- Department of Mechanical Engineering

Please response to the following statements by using the 4-point rating scale to indicate the extent to which you agree or disagree with each statement. Please circle the number that applies.

S. No	Evaluation Statements	Strongly Agree	Agree	Disagree	Strongly Disagree
1.	The program was well paced within allotted time	4 ✓	3	2	1
2.	The material was presented in an organized manner	4	3 ✓	2	1
3.	The instructors' knowledge on the topic was good.	4 ✓	3	2	1
4.	The instructors explained the material well and provided real-world examples.	4	3 ✓	2	1
5.	The facilitators were responsive to participants questions	4 ✓	3	2	1
6.	The tutorial options accommodated the differing interests of participants.	4 ✓	3	2	1
7.	Overall, the event met my expectations.	4	3 ✓	2	1
8.	I will recommended this seminar /workshop /guest lecture /conference to other conservators	YES/NO ✓			
9.	I would be interested in attending a follow up, more advance seminar/workshop/Guest lecture /conference on the same subject.	YES/NO ✓			
10.	Suggestion if any	Excellent			

M Ragul

Signature

PERI INSTITUTE OF TECHNOLOGY

Mannivakkam-48

Department of Mechanical Engineering

FEEDBACK FORM

Name of the Participant	:	S. SANTHOSH KUMAR			
Name of the Event	:	Use tick mark ☑ Workshop ☐ Seminar ☐ Guest Lecture			
Event Participant	:	☑ Internal ☐ External	Name of the college	:	PERI IT

Your feedback is valuable to ensure we are meeting your educational needs. We would appreciate if you could take a few minutes to share your opinions with us so we can serve you better.

Title of the Event	:	**Reverse Engineering and GD&T Application**
Date	:	17-08-2022
Name of the Instructor/Organization	:	PERI Institute Of Technology- Department of Mechanical Engineering

Please response to the following statements by using the 4-point rating scale to indicate the extent to which you agree or disagree with each statement. Please circle the number that applies.

S. No	Evaluation Statements	Strongly Agree	Agree	Disagree	Strongly Disagree
1.	The program was well paced within allotted time	4 ✓	3	2	1
2.	The material was presented in an organized manner	4	3 ✓	2	1
3.	The instructors' knowledge on the topic was good.	4 ✓	3	2	1
4.	The instructors explained the material well and provided real-world examples.	4	3 ✓	2	1
5.	The facilitators were responsive to participants questions	4	3	2 ✓	1
6.	The tutorial options accommodated the differing interests of participants.	4 ✓	3	2	1
7.	Overall, the event met my expectations.	4 ✓	3	2	1
8.	I will recommended this seminar /workshop /guest lecture /conference to other conservators	✓ YES/NO			
9.	I would be interested in attending a follow up, more advance seminar/workshop/Guest lecture /conference on the same subject.	✓ YES/NO			
10.	Suggestion if any	Good			

Signature

PERI INSTITUTE OF TECHNOLOGY

Mannivakkam-48

Department of Mechanical Engineering

FEEDBACK FORM

Name of the Participant	:	E.B. RITHWIK			
Name of the Event	:	Use tick mark ☑ Workshop ☐ Seminar ☐ Guest Lecture			
Event Participant	:	☑ Internal ☐ External	Name of the college	:	PERI IT

Your feedback is valuable to ensure we are meeting your educational needs. We would appreciate if you could take a few minutes to share your opinions with us so we can serve you better.

Title of the Event	:	**Reverse Engineering and GD&T Application**
Date	:	17-08-2022
Name of the Instructor/Organization	:	PERI Institute Of Technology- Department of Mechanical Engineering

Please response to the following statements by using the 4-point rating scale to indicate the extent to which you agree or disagree with each statement. Please circle the number that applies.

S. No	Evaluation Statements	Strongly Agree	Agree	Disagree	Strongly Disagree
1.	The program was well paced within allotted time	(4)	3	2	1
2.	The material was presented in an organized manner	4	(3)	2	1
3.	The instructors' knowledge on the topic was good.	4	3	(2)	1
4.	The instructors explained the material well and provided real-world examples.	(4)	3	2	1
5.	The facilitators were responsive to participants questions	(4)	3	2	1
6.	The tutorial options accommodated the differing interests of participants.	4	3	(2)	1
7.	Overall, the event met my expectations.	4	(3)	2	1
8.	I will recommended this seminar /workshop /guest lecture /conference to other conservators	✓ YES/NO			
9.	I would be interested in attending a follow up, more advance seminar/workshop/Guest lecture /conference on the same subject.	✓ YES/NO			
10.	Suggestion if any	Useful.			

Signature E.B. Rithwik

PERI INSTITUTE OF TECHNOLOGY

Mannivakkam-48

Department of Mechanical Engineering

FEEDBACK FORM

Name of the Participant	:	V. TAMIL SELVAN			
Name of the Event	:	Use tick mark ☑ Workshop ☐ Seminar ☐ Guest Lecture			
Event Participant	:	☑ Internal ☐ External	Name of the college	:	PERI INSTITUTE OF TECH

Your feedback is valuable to ensure we are meeting your educational needs. We would appreciate if you could take a few minutes to share your opinions with us so we can serve you better.

Title of the Event	:	**Reverse Engineering and GD&T Application**
Date	:	17-08-2022
Name of the Instructor/Organization	:	PERI Institute Of Technology- Department of Mechanical Engineering

Please response to the following statements by using the 4-point rating scale to indicate the extent to which you agree or disagree with each statement. Please circle the number that applies.

S. No	Evaluation Statements	Strongly Agree	Agree	Disagree	Strongly Disagree
1.	The program was well paced within allotted time	4	(3)	2	1
2.	The material was presented in an organized manner	4	(3)	2	1
3.	The instructors' knowledge on the topic was good.	4	(3)	2	1
4.	The instructors explained the material well and provided real-world examples.	(4)	3	2	1
5.	The facilitators were responsive to participants questions	4	(3)	2	1
6.	The tutorial options accommodated the differing interests of participants.	4	(3)	2	1
7.	Overall, the event met my expectations.	4	3	(2)	1
8.	I will recommended this seminar /workshop /guest lecture /conference to other conservators	✓ YES/NO			
9.	I would be interested in attending a follow up, more advance seminar/workshop/Guest lecture /conference on the same subject.	✓ YES/NO			
10.	Suggestion if any	Usefull to Seminar and good experience			

V. Tamil

Signature

PERI INSTITUTE OF TECHNOLOGY

Mannivakkam-48

Department of Mechanical Engineering

FEEDBACK FORM

Name of the Participant	:	R. Ajay Mathew			
Name of the Event	:	Use tick mark ☑ Workshop ☐ Seminar ☐ Guest Lecture			
Event Participant	:	☑ Internal ☐ External	Name of the college	:	PERI IT

Your feedback is valuable to ensure we are meeting your educational needs. We would appreciate if you could take a few minutes to share your opinions with us so we can serve you better.

Title of the Event	:	**Reverse Engineering and GD&T Application**
Date	:	17-08-2022
Name of the Instructor/Organization	:	PERI Institute Of Technology- Department of Mechanical Engineering

Please response to the following statements by using the 4-point rating scale to indicate the extent to which you agree or disagree with each statement. Please circle the number that applies.

S. No	Evaluation Statements	Strongly Agree	Agree	Disagree	Strongly Disagree
1.	The program was well paced within allotted time	4	3	2	1
2.	The material was presented in an organized manner	4	3	2	1
3.	The instructors' knowledge on the topic was good.	4	3	2	1
4.	The instructors explained the material well and provided real-world examples.	4	3	2	1
5.	The facilitators were responsive to participants questions	4	3	2	1
6.	The tutorial options accommodated the differing interests of participants.	4	3	2	1
7.	Overall, the event met my expectations.	4	3	2	1
8.	I will recommended this seminar /workshop /guest lecture /conference to other conservators	YES/NO			
9.	I would be interested in attending a follow up, more advance seminar/workshop/Guest lecture /conference on the same subject.	YES/NO			
10.	Suggestion if any	—			

R. Ajay

Signature

PERI INSTITUTE OF TECHNOLOGY

Mannivakkam-48

Department of Mechanical Engineering

FEEDBACK FORM

Name of the Participant	:	M. Thaha Mohamed			
Name of the Event	:	Use tick mark ☑ Workshop ☐ Seminar ☐ Guest Lecture			
Event Participant	:	☑ Internal ☐ External	Name of the college	:	4115 - PERI IT

Your feedback is valuable to ensure we are meeting your educational needs. We would appreciate if you could take a few minutes to share your opinions with us so we can serve you better.

Title of the Event	:	**Reverse Engineering and GD&T Application**
Date	:	17-08-2022
Name of the Instructor/Organization	:	PERI Institute Of Technology- Department of Mechanical Engineering

Please response to the following statements by using the 4-point rating scale to indicate the extent to which you agree or disagree with each statement. Please circle the number that applies.

S. No	Evaluation Statements	Strongly Agree	Agree	Disagree	Strongly Disagree
1.	The program was well paced within allotted time	4	3 ✓	2	1
2.	The material was presented in an organized manner	4 ✓	3	2	1
3.	The instructors' knowledge on the topic was good.	4	3	2 ✓	1
4.	The instructors explained the material well and provided real-world examples.	4	3	2	1 ✓
5.	The facilitators were responsive to participants questions	4 ✓	3	2	1
6.	The tutorial options accommodated the differing interests of participants.	4	3 ✓	2	1
7.	Overall, the event met my expectations.	4 ✓	3	2	1
8.	I will recommended this seminar /workshop /guest lecture /conference to other conservators	YES/NO ✓			
9.	I would be interested in attending a follow up, more advance seminar/workshop/Guest lecture /conference on the same subject.	YES/NO ✓			
10.	Suggestion if any	Nil			

Thaha

Signature

PERI
INSTITUTE OF TECHNOLOGY

DEPARTMENT OF MECHANICAL ENGINEERING

Organizes

WORKSHOP ON

"REVERSE ENGINEERING AND GD&T APPLICATION"

CERTIFICATE
OF PARTICIPATION

This is to certify that Mr / ~~Ms.~~ K. BRAGADEESH

from II-YEAR MECHANICAL ENGINEERING has participated in workshop on **REVERSE ENGINEERING AND GD&T APPLICATION** held at **PERI Institute of Technology** on **17th August 2022.**

PRINCIPAL **VICE PRINCIPAL** **HOD**

PERI
INSTITUTE OF TECHNOLOGY

DEPARTMENT OF MECHANICAL ENGINEERING

Organizes

WORKSHOP ON

"REVERSE ENGINEERING AND GD&T APPLICATION"

CERTIFICATE
OF PARTICIPATION

This is to certify that Mr / ~~Ms.~~ A. HARISH

from II-YEAR MECHANICAL ENGINEERING has participated in workshop on **REVERSE ENGINEERING AND GD&T APPLICATION** held at **PERI Institute of Technology** on **17th August 2022.**

PRINCIPAL **VICE PRINCIPAL** **HOD**

PERI
INSTITUTE OF TECHNOLOGY

DEPARTMENT OF MECHANICAL ENGINEERING

Organizes

WORKSHOP ON

"REVERSE ENGINEERING AND GD&T APPLICATION"

CERTIFICATE
OF PARTICIPATION

This is to certify that Mr / ~~Ms.~~ M. RAHUL

from II-YEAR MECHANICAL ENGINEERING has participated in workshop on **REVERSE ENGINEERING AND GD&T APPLICATION** held at **PERI Institute of Technology** on **17th August 2022.**

PRINCIPAL **VICE PRINCIPAL** **HOD**

PERI
INSTITUTE OF TECHNOLOGY

DEPARTMENT OF MECHANICAL ENGINEERING

Organizes

WORKSHOP ON

"REVERSE ENGINEERING AND GD&T APPLICATION"

CERTIFICATE
OF PARTICIPATION

This is to certify that Mr / ~~Ms.~~ C. TAMIL SELVAN

from III - YEAR MECHANICAL ENGINEERING has participated in workshop on **REVERSE ENGINEERING AND GD&T APPLICATION** held at **PERI Institute of Technology** on **17th August 2022.**

PRINCIPAL **VICE PRINCIPAL** **HOD**

PERI
INSTITUTE OF TECHNOLOGY

DEPARTMENT OF MECHANICAL ENGINEERING

Organizes

WORKSHOP ON

"REVERSE ENGINEERING AND GD&T APPLICATION"

CERTIFICATE
OF PARTICIPATION

This is to certify that Mr / ~~Ms.~~ S. SARAN RAJ

from III - YEAR MECHANICAL ENGINEERING has participated in workshop on **REVERSE ENGINEERING AND GD&T APPLICATION** held at **PERI Institute of Technology** on **17th August 2022.**

PRINCIPAL **VICE PRINCIPAL** **HOD**

PERI
INSTITUTE OF TECHNOLOGY

DEPARTMENT OF MECHANICAL ENGINEERING

Organizes

WORKSHOP ON

"REVERSE ENGINEERING AND GD&T APPLICATION"

CERTIFICATE
OF PARTICIPATION

This is to certify that Mr / ~~Ms~~. C. PUVIRASAN

from III - YEAR MECHANICAL ENGINEERING has participated in workshop on **REVERSE ENGINEERING AND GD&T APPLICATION** held at **PERI Institute of Technology** on **17th August 2022.**

PRINCIPAL **VICE PRINCIPAL** **HOD**

PERI
INSTITUTE OF TECHNOLOGY

DEPARTMENT OF MECHANICAL ENGINEERING

Organizes

WORKSHOP ON

"REVERSE ENGINEERING AND GD&T APPLICATION"

CERTIFICATE
OF PARTICIPATION

This is to certify that Mr / ~~Ms.~~ K. GOWTHAM

from III-YEAR MECHANICAL ENGINEERING has participated in workshop on **REVERSE ENGINEERING AND GD&T APPLICATION** held at **PERI Institute of Technology** on **17th August 2022.**

PRINCIPAL **VICE PRINCIPAL** **HOD**

PERI
INSTITUTE OF TECHNOLOGY

DEPARTMENT OF MECHANICAL ENGINEERING

Organizes

WORKSHOP ON

"REVERSE ENGINEERING AND GD&T APPLICATION"

CERTIFICATE
OF PARTICIPATION

This is to certify that Mr / ~~Ms.~~ M. FAREED

from IV-YEAR MECHANICAL ENGINEERING has participated in workshop on **REVERSE ENGINEERING AND GD&T APPLICATION** held at **PERI Institute of Technology** on **17th August 2022.**

PRINCIPAL **VICE PRINCIPAL** **HOD**

PERI
INSTITUTE OF TECHNOLOGY

DEPARTMENT OF MECHANICAL ENGINEERING

Organizes

WORKSHOP ON

"REVERSE ENGINEERING AND GD&T APPLICATION"

CERTIFICATE
OF PARTICIPATION

This is to certify that Mr / ~~Ms.~~ G. AJITH KUMAR from IV-YEAR MECHANICAL ENGINEERING has participated in workshop on **REVERSE ENGINEERING AND GD&T APPLICATION** held at **PERI Institute of Technology** on **17th August 2022.**

PRINCIPAL **VICE PRINCIPAL** **HOD**

PERI
INSTITUTE OF TECHNOLOGY

DEPARTMENT OF MECHANICAL ENGINEERING

Organizes

WORKSHOP ON

"REVERSE ENGINEERING AND GD&T APPLICATION"

CERTIFICATE
OF PARTICIPATION

This is to certify that Mr / ~~Ms~~. S. SELVINRAJ

from IV -YEAR MECHANICAL ENGINEERING has participated in workshop on **REVERSE ENGINEERING AND GD&T APPLICATION** held at **PERI Institute of Technology** on **17th August 2022.**

PRINCIPAL **VICE PRINCIPAL** **HOD**

தமிழ்நாடு तमिलनाडु TAMIL NADU

Peri Institute of Technology
Chennai - 600 048
06/05/2022

08AC 140073
R. Lalitha
R. LALITHA
STAMP VENDOR
29/75, AYYASWAMI STREET
WEST TAMBARAM, CH-45.
L. No: 4255 / E1 / 95 / Dt: 28-2-98

Memorandum of Understanding

AMONG
M/S. VISION DEFENCE INSTITUTE -
M/S. PERI INSTITUTE
ON
DEFENCE CLUB at PERI INSTITUTE

This Memorandum of Understanding (MoU) sets for terms and understanding between the **VISION DEFENCE INSTITUTE** and the **PERI INSTITUTE** for Defence career awareness/ Defence exam and Iterview training for students at PERI Institute.

PURPOSE OF MOU

The purpose of this MOU is to establish the terms and condition under which the Vision Defence institute shall provide support for the defence awareness program to Peri Institute.

13/5/22

Dr. R. PALSON KENNEDY, M.E., Ph.D.
PRINCIPAL
PERI INSTITUTE OF TECHNOLOGY
Mannivakkam, Chennai - 600 048.

TERMS AND CONDITIONS

1. Vision Defence Institute shall be a knowledge and supporting partner for the Defence club activities of the college for encouraging students at the college to join as officers in the defence forces.
2. Vision Defence Institute shall serve as knowledge, career, and training partner for the defence club of the college.
3. Vision Defence Institute and college shall create awareness programs on opportunities in defence forces to the students of PERI Institute.
4. Vision Defence Institute and PERI Institute shall set up SSB workshops which may include Motivations talks, Quiz competition, awareness on defence related exams and other foundational approach for competitive exams.
5. Vision Defence Institute shall train candidates for defence exams as per the convenience of the PERI Institute and Vision Defence Institute.
6. Vision Defence Institute shall conduct activities that would promote participation of candidates in defence related exams and SSB interview.
7. If the conditions are feasible Vision Defence Institute shall make arrangements for the students of PERI Institute for visit in OFFICER TRAINING ACADEMY-CHENNAI.
8. The above stated activities shall be carried out as per the convenience of Vision Defence Institute and PERI Institute on campus or off campus.
9. Vision Defence Institute android application shall be utilized for awareness and training purposes on cost agreed upon by both the parties as agreed.
10. Vision Defence Institute coaching services shall be made available for college students at an agreed cost by the both the parties.
11. Training and program organizing venue could be on campus or off campus fixed from time to time based on the requirements as agreed upon by both parties.
12. Except for seminars, webinars, and motivational presentations by notable figures, all training activities, workshops, and exhibitions will be covered by operating costs agreed upon by both organizations.

Signed On : 13.05.2022

Place : MANNIVAKKAM, CHENNAI

Signature of Authorized Person	Signature of Authorized Person
13/5/22	
PERI INSTITUTE OF TECHNOLOGY	VISION DEFENCE INSTITUTE

Dr. R. PARTHASARATHY, M.E., Ph.D.,
PRINCIPAL
PERI INSTITUTE OF TECHNOLOGY
Mannivakkam, Chennai - 600 048

PERI
INSTITUTE OF TECHNOLOGY

INTERNAL QUALITY ASSURANCE CELL

CIRCULAR

Ref: PERIIT/IQAC/ 2021-2022/Even/10 Date: 16/03/2022

The Department of Internal Quality Assurance Cell is organizing guest lecture on "**Challenges in Design & Development of Mechanical System for Aero Application**" for III and IV year mechanical students on 24-03-2022 at 10.00 am.

I request all the students to attend the guest lecture and expecting your cooperation throughout the session.

HEAD-IQAC

Dr. R. PALSON KENNEDY, M.E., Ph.D.,
PRINCIPAL
PERI INSTITUTE OF TECHNOLOGY
Mannivakkam, Chennai - 600 048.

PERI
INSTITUTE OF TECHNOLOGY

24 MAR 2022
10 AM

PERI IQAC
ORGANIZES

CHALLENGES IN DESIGN & DEVELOPMENT OF MECHANICAL SYSTEM FOR AERO APPLICATION

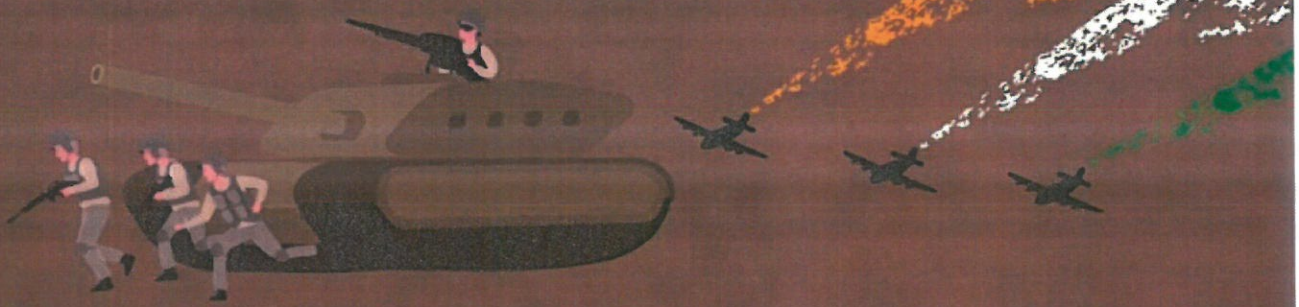

Resource Person:

Dr. S. KRISHNAKUMAR
Ministry of Defence,
Defence Res & Dev Organisation
(DRDO) Avadi, Chennai-54

Resource Person:

Dr. S. Nagesh,
Scientist 'F', Project Director,
C.V.R.D.E.,
D.R.D.O, Avadi, Chennai

Convenor:
Dr. R. PALSON KENNEDY
Principal

Mr. B. MAGESH
Vice Principal

Coordinator:
Mr. ANILKUMAR
HOD - MECH

ADMISSION CONTACT :
91505 94111 / 222

PERI Knowledge Park, Mannivakkam, Chennai - 600048

www.peri.education
admissions@peri.education

REPORT ON EVENT

Department	Internal Quality Assurance Cell
Type of event	Guest Lecture
Title of the event	Challenges in Design & Development of Mechanical System for Aero Application
Date and time	24-03-2022 & 10.00 am
Mode of event	Offline
Details of participants	Mechanical and Electronics and Communication Engineering Students
Details of the resource person	Name Of The Resource Person: Dr S Krishnakumar and Dr S Nagesh Organization: Ministry of Defence. DRDO, Avadi Chennai Designation: Scientist 'F' Project Director
Report on Event	The chief guest explained about the challenges that mechanical engineers facing in designing the mechanical components for aero application. Mechanical design for aerospace systems is a multifaceted process that integrates various engineering disciplines to create safe, efficient, and reliable components and structures. The principles of mechanics, materials, thermodynamics, fluid dynamics, and control are applied to combine the requirements of the aerospace project. Mechanical design also considers the environmental, operational, and regulatory factors that affect the aerospace system, such as aerodynamics, loads, vibrations, noise, heat, corrosion, and fatigue. Various tools and techniques can be used by the mechanical engineers to perform mechanical design, such as computer-aided design (CAD), finite element analysis (FEA), computational fluid dynamics (CFD) and optimization algorithms. He has also explained the career opportunities for them in aero industry. He included that mechanical design and analysis are essential skills for mechanical engineers who would like to work in the aerospace industry.
Outcome of the Event	This session enhanced the knowledge in the field Aerospace Industry

Dr. R. PALSON KENNEDY, M.E., Ph.D.,
PRINCIPAL
PERI INSTITUTE OF TECHNOLOGY
Mannivakkam, Chennai - 600 048.

Event Photos

Fig 1 Resource persons with Principal

Fig 2 Resource persons with Mechanical Students

Dr. R. PALSON KENNEDY, M.E., Ph.D
PRINCIPAL
PERI INSTITUTE OF TECHNOLOGY
Mannivakkam, Chennai - 600 04

PERI INSTITUTE OF TECHNOLOGY
DEPARTMENT OF MECHANICAL ENGINEERING
GUEST LECTURE ON "CHALLENGES IN DESIGN & DEVELOPMENT OF MECHANICAL SYSTEM FOR AERO APPLICATION"
24-03-2022_ATTENDANCE SHEET
III YEAR

S. No	Register Number	Student Name	Signature
1	411520114001	Abinesh N R	
2	411520114002	Dharanidharan P	
3	411520114003	Dharanivaran T	
4	411520114004	Gowtham K	
5	411520114007	Nithyanandam S	
6	411520114008	Puvirasan C	AB
7	411520114009	Rajesh G	
8	411520114010	Rithwik Eb	
9	411520114011	Rooban Dharamaraj K	
10	411520114012	Santhosh Kumar R	AB
11	411520114013	Saranraj S	
12	411520114014	Sathish M	
13	411520114015	Sri Dharan S	
14	411520114016	Sugadev V	
15	411520114017	Tamil Selvan C	AB
16	411520114018	Tamil Selvan V	
17	411520114301	Ajith S	
18	411520114302	Akilan G	
19	411520114303	Arinarayanan P	AB
20	411520114304	Arjun K	
21	411520114305	Bala Ashwin D	
22	411520114306	Balachandar S	
23	411520114307	Balamurugan P	
24	411520114308	Deepak R	
25	411520114309	Geethapriyan M G	AB
26	411520114310	Gokulraj R	
27	411520114311	Gowtham P	
28	411520114312	Joshua A	
29	411520114313	Joshua Daniel M	
30	411520114314	Kishore B	

Dr. R. PALSON KENNEDY, M.E.,
PRINCIPAL
PERI INSTITUTE OF TECHNOLOGY
Mannivakkam, Chennai - 600 048.

31	411520114315	Lokeswaran J	
32	411520114316	Manikandan S	
33	411520114317	Mukesh R	
34	411520114318	Muralidharan S	
35	411520114319	Nandhakumar S	
36	411520114320	Om Prakash R	
37	411520114321	Prasanth M	
38	411520114322	Prathiban T	
39	411520114323	Pugazhendhi P	
40	411520114324	Ranjith G	
41	411520114325	Saarathy A	
42	411520114326	Sanjay D	
43	411520114327	Saravanakumar P	
44	411520114328	Saravanan D	
45	411520114329	Selvin Gino S	
46	411520114330	Subash E	
47	411520114331	Subbramanian S	
48	411520114332	Suresh Pandi M	
49	411520114333	Suriya P	
50	411520114334	Syed Ali F	
51	411520114335	Syed Gayaz Basha H	
52	411520114336	Syed Riswan Basha H	
53	411520114337	Vasudevan R	
54	411520114338	Vetrimurugan S	
55	411520114339	Vignesh M	
56	411520114340	Yogeshwaran A	

Dr. R. PALSON KENNEDY, M.E., Ph.D.,
PRINCIPAL
PERI INSTITUTE OF TECHNOLOGY
Mannivakkam, Chennai - 600 048.

PERI INSTITUTE OF TECHNOLOGY

DEPARTMENT OF MECHANICAL ENGINEERING

GUEST LECTURE ON "CHALLENGES IN DESIGN & DEVELOPMENT OF MECHANICAL SYSTEM FOR AERO APPLICATION"

24-03-2022_ATTENDANCE SHEET

IV YEAR

S. No	Register Number	Student Name	Signature
1	411519114001	G. Ajith Kumar	
2	411519114002	A. Akash	
3	411519114003	C Arun	
4	411519114004	M. Fareed	
5	411519114005	K. Ganesh Kumar	AB
6	411519114006	R Hari Krishnan	
7	411519114007	V Mithran	
8	411519114008	M. Mohammed Razool	
9	411519114009	S. Muguntharaj	AB
10	411519114010	M.T. Naveen	
11	411519114011	S Neelagandan	
12	411519114012	T Pradeep Raj	
13	411519114013	A. Raj	
14	411519114015	G Sabari Vasan	AB
15	411519114016	A Sandeesh Kumar	
16	411519114018	V. Sathish	
17	411519114019	K. Sathish Kumar	
18	411519114020	S Selvinraj	
19	411519114021	V. Sivakumar	AB
20	411519114022	B Surya Narayanan	
21	411519114023	M Thaha Mohamed	
22	411519114301	S Abdul Rajacq	
23	411519114302	R Ajay Mathew	
24	411519114303	L Mathan	
25	411519114305	S Nagacharan	
26	411519114306	P. Saravanakumar.	
27	411519114307	N. Sunil.	
28	411519114308	B Tamilarasan	
29	411519114309	R Vallarasu	
30	411519114310	Shyam Kumar	AB
31	411519114701	K Jegathish	
32	411519114702	D Malayalan	AB

DR. R. PALSON KENNEDY, M.E., Ph.D.,
PRINCIPAL
PERI INSTITUTE OF TECHNOLOGY
Mannivakkam, Chennai - 600 048.

PERI INSTITUTE OF TECHNOLOGY

Mannivakkam-48

Department of Mechanical Engineering

FEEDBACK FORM

Name of the Participant	:	M. Thaha Mohamed			
Name of the Event	:	Use tick mark ☐ Workshop ☐ Seminar ☑ Guest Lecture			
Event Participant	:	☑ Internal ☐ External	Name of the college	:	PERI IT

Your feedback is valuable to ensure we are meeting your educational needs. We would appreciate if you could take a few minutes to share your opinions with us so we can serve you better.

Title of the Event	:	**Challenges in Design & Development of Mechanical System for Aero Application**
Date	:	24-03-2022
Name of the Instructor/Organization	:	PERI Institute Of Technology- Department of Mechanical Engineering

Please response to the following statements by using the 4-point rating scale to indicate the extent to which you agree or disagree with each statement. Please circle the number that applies.

S. No	Evaluation Statements	Strongly Agree	Agree	Disagree	Strongly Disagree
1.	The program was well paced within allotted time	4	3	2	1
2.	The material was presented in an organized manner	4	3	2	1
3.	The instructors' knowledge on the topic was good.	4	3	2	1
4.	The instructors explained the material well and provided real-world examples.	4	3	2	1
5.	The facilitators were responsive to participants questions	4	3	2	1
6.	The tutorial options accommodated the differing interests of participants.	4	3	2	1
7.	Overall, the event met my expectations.	4	3	2	1
8.	I will recommended this seminar /workshop /guest lecture /conference to other conservators	YES/NO			
9.	I would be interested in attending a follow up, more advance seminar/workshop/Guest lecture /conference on the same subject.	YES/NO			
10.	Suggestion if any	-			

Thaha

Signature

PERI INSTITUTE OF TECHNOLOGY

Mannivakkam-48

Department of Mechanical Engineering

FEEDBACK FORM

Name of the Participant	:	G. Ajith Kumar			
Name of the Event	:	Use tick mark ☐ Workshop ☐ Seminar ☑ Guest Lecture			
Event Participant	:	☑ Internal ☐ External	Name of the college	:	PERI IT

Your feedback is valuable to ensure we are meeting your educational needs. We would appreciate if you could take a few minutes to share your opinions with us so we can serve you better.

Title of the Event	:	**Challenges in Design & Development of Mechanical System for Aero Application**
Date	:	24-03-2022
Name of the Instructor/Organization	:	PERI Institute Of Technology- Department of Mechanical Engineering

Please response to the following statements by using the 4-point rating scale to indicate the extent to which you agree or disagree with each statement. Please circle the number that applies.

S. No	Evaluation Statements	Strongly Agree	Agree	Disagree	Strongly Disagree
1.	The program was well paced within allotted time	4	3	2	1
2.	The material was presented in an organized manner	4	3	2	1
3.	The instructors' knowledge on the topic was good.	4	3	2	1
4.	The instructors explained the material well and provided real-world examples.	4	3	2	1
5.	The facilitators were responsive to participants questions	4	3	2	1
6.	The tutorial options accommodated the differing interests of participants.	4	3	2	1
7.	Overall, the event met my expectations.	4	3	2	1
8.	I will recommended this seminar /workshop /guest lecture /conference to other conservators	YES/NO			
9.	I would be interested in attending a follow up, more advance seminar/workshop/Guest lecture /conference on the same subject.	YES/NO			
10.	Suggestion if any	—			

Ajith

Signature

PERI INSTITUTE OF TECHNOLOGY

Mannivakkam-48

Department of Mechanical Engineering

FEEDBACK FORM

Name of the Participant	:	N. Sunil			
Name of the Event	:	Use tick mark ☐ Workshop ☐ Seminar ☑ Guest Lecture			
Event Participant	:	☑ Internal ☐ External	Name of the college	:	PERI IT

Your feedback is valuable to ensure we are meeting your educational needs. We would appreciate if you could take a few minutes to share your opinions with us so we can serve you better.

Title of the Event	:	**Challenges in Design & Development of Mechanical System for Aero Application**
Date	:	24-03-2022
Name of the Instructor/Organization	:	PERI Institute Of Technology- Department of Mechanical Engineering

Please response to the following statements by using the 4-point rating scale to indicate the extent to which you agree or disagree with each statement. Please circle the number that applies.

S. No	Evaluation Statements	Strongly Agree	Agree	Disagree	Strongly Disagree
1.	The program was well paced within allotted time	4	3	2	1
2.	The material was presented in an organized manner	4	3	2	1
3.	The instructors' knowledge on the topic was good.	4	3	2	1
4.	The instructors explained the material well and provided real-world examples.	4	3	2	1
5.	The facilitators were responsive to participants questions	4	3	2	1
6.	The tutorial options accommodated the differing interests of participants.	4	3	2	1
7.	Overall, the event met my expectations.	4	3	2	1
8.	I will recommended this seminar /workshop /guest lecture /conference to other conservators	YES/NO			
9.	I would be interested in attending a follow up, more advance seminar/workshop/Guest lecture /conference on the same subject.	YES/NO			
10.	Suggestion if any	-			

Sunil

Signature

PERI INSTITUTE OF TECHNOLOGY

Mannivakkam-48

Department of Mechanical Engineering

FEEDBACK FORM

Name of the Participant	:	S. Saravanaj			
Name of the Event	:	Use tick mark ☐ Workshop ☐ Seminar ☑ Guest Lecture			
Event Participant	:	☑ Internal ☐ External	Name of the college	:	PERIIT

Your feedback is valuable to ensure we are meeting your educational needs. We would appreciate if you could take a few minutes to share your opinions with us so we can serve you better.

Title of the Event	:	**Challenges in Design & Development of Mechanical System for Aero Application**
Date	:	24-03-2022
Name of the Instructor/Organization	:	PERI Institute Of Technology- Department of Mechanical Engineering

Please response to the following statements by using the 4-point rating scale to indicate the extent to which you agree or disagree with each statement. Please circle the number that applies.

S. No	Evaluation Statements	Strongly Agree	Agree	Disagree	Strongly Disagree
1.	The program was well paced within allotted time	4	3	2	1
2.	The material was presented in an organized manner	4	3	2	1
3.	The instructors' knowledge on the topic was good.	4	3	2	1
4.	The instructors explained the material well and provided real-world examples.	4	3	2	1
5.	The facilitators were responsive to participants questions	4	3	2	1
6.	The tutorial options accommodated the differing interests of participants.	4	3	2	1
7.	Overall, the event met my expectations.	4	3	2	1
8.	I will recommended this seminar /workshop /guest lecture /conference to other conservators	YES/NO			
9.	I would be interested in attending a follow up, more advance seminar/workshop/Guest lecture /conference on the same subject.	YES/NO			
10.	Suggestion if any	—			

Saravanaj

Signature

PERI INSTITUTE OF TECHNOLOGY

Mannivakkam-48

Department of Mechanical Engineering

FEEDBACK FORM

Name of the Participant	:	Gr. Akilan			
Name of the Event	:	Use tick mark ☐ Workshop ☐ Seminar ☑ Guest Lecture			
Event Participant	:	☑ Internal ☐ External	Name of the college	:	PERI IT

Your feedback is valuable to ensure we are meeting your educational needs. We would appreciate if you could take a few minutes to share your opinions with us so we can serve you better.

Title of the Event	:	**Challenges in Design & Development of Mechanical System for Aero Application**
Date	:	24-03-2022
Name of the Instructor/Organization	:	PERI Institute Of Technology- Department of Mechanical Engineering

Please response to the following statements by using the 4-point rating scale to indicate the extent to which you agree or disagree with each statement. Please circle the number that applies.

S. No	Evaluation Statements	Strongly Agree	Agree	Disagree	Strongly Disagree
1.	The program was well paced within allotted time	4	~~3~~	2	1
2.	The material was presented in an organized manner	~~4~~	3	2	1
3.	The instructors' knowledge on the topic was good.	~~4~~	3	2	1
4.	The instructors explained the material well and provided real-world examples.	4	~~3~~	2	1
5.	The facilitators were responsive to participants questions	~~4~~	3	2	1
6.	The tutorial options accommodated the differing interests of participants.	~~4~~	3	2	1
7.	Overall, the event met my expectations.	4	~~3~~	2	1
8.	I will recommended this seminar /workshop /guest lecture /conference to other conservators	YES/NO			
9.	I would be interested in attending a follow up, more advance seminar/workshop/Guest lecture /conference on the same subject.	YES/NO			
10.	Suggestion if any	–			

G. Akilan

Signature

PERI
INSTITUTE OF TECHNOLOGY

INTERNAL QUALITY ASSURANCE CELL

Organizes

GUEST LECTURE ON

"CHALLENGES IN DESIGN & DEVELOPMENT OF MECHANICAL SYSTEM FOR AERO APPLICATION"

CERTIFICATE
OF PARTICIPATION

This is to certify that Mr / ~~Ms.~~ K.JEGATHISH

from IV-Year-Mechanical Engineering has participated in the guest lecture on **CHALLENGES IN DESIGN & DEVELOPMENT OF MECHANICAL SYSTEM FOR AERO APPLICATION** held at **PERI Institute of Technology** on **24th March 2022.**

PRINCIPAL **VICE PRINCIPAL**

www.peri.education

PERI Knowledge Park, Mannivakkam, Chennai - 600048

PERI
INSTITUTE OF TECHNOLOGY

INTERNAL QUALITY ASSURANCE CELL

Organizes

GUEST LECTURE ON

"CHALLENGES IN DESIGN & DEVELOPMENT OF MECHANICAL SYSTEM FOR AERO APPLICATION"

CERTIFICATE
OF PARTICIPATION

This is to certify that Mr / ~~Ms.~~ C.ARUN

from IV-year-Mechanical Engineering has participated in the guest lecture on **CHALLENGES IN DESIGN & DEVELOPMENT OF MECHANICAL SYSTEM FOR AERO APPLICATION** held at **PERI Institute of Technology** on **24th March 2022.**

PRINCIPAL **VICE PRINCIPAL**

PERI
INSTITUTE OF TECHNOLOGY

INTERNAL QUALITY ASSURANCE CELL

Organizes

GUEST LECTURE ON

"CHALLENGES IN DESIGN & DEVELOPMENT OF MECHANICAL SYSTEM FOR AERO APPLICATION"

CERTIFICATE
OF PARTICIPATION

This is to certify that Mr / ~~Ms.~~ M. JOSHUA DANIEL from III-Year Mechanical Engineering has participated in the guest lecture on **CHALLENGES IN DESIGN & DEVELOPMENT OF MECHANICAL SYSTEM FOR AERO APPLICATION** held at **PERI Institute of Technology** on **24th March 2022.**

PRINCIPAL **VICE PRINCIPAL**

www.peri.education

PERI Knowledge Park, Mannivakkam, Chennai - 600048

PERI
INSTITUTE OF TECHNOLOGY

INTERNAL QUALITY ASSURANCE CELL

Organizes

GUEST LECTURE ON

"CHALLENGES IN DESIGN & DEVELOPMENT OF MECHANICAL SYSTEM FOR AERO APPLICATION"

CERTIFICATE
OF PARTICIPATION

This is to certify that Mr / ~~Ms.~~ K. ARJUN

from III - Year Mechanical Engineering has participated in the guest lecture on **CHALLENGES IN DESIGN & DEVELOPMENT OF MECHANICAL SYSTEM FOR AERO APPLICATION** held at **PERI Institute of Technology** on **24th March 2022.**

PRINCIPAL **VICE PRINCIPAL**

PERI
INSTITUTE OF TECHNOLOGY

INTERNAL QUALITY ASSURANCE CELL

Organizes

GUEST LECTURE ON

"CHALLENGES IN DESIGN & DEVELOPMENT OF MECHANICAL SYSTEM FOR AERO APPLICATION"

CERTIFICATE
OF PARTICIPATION

This is to certify that Mr / ~~Ms.~~ G. RAJESH

from III. - Year. Mechanical Engineering has participated in the guest lecture on **CHALLENGES IN DESIGN & DEVELOPMENT OF MECHANICAL SYSTEM FOR AERO APPLICATION** held at **PERI Institute of Technology** on **24th March 2022.**

PRINCIPAL **VICE PRINCIPAL**

தமிழ்நாடு तमिलनाडु TAMIL NADU 18 MAY 2022 08AC 151796

CADDAM TECHNOLOGIES PVT LTD

CHENNAI

O.SWATHI (S.V.)
3,LOGANATHAN STREET
W.TAMBARAM, CHENNAI-45.
No.9591/B1/2000 DT.7.9.2000
Cell:90945 80807.

MEMORANDUM OF UNDERSTANDING

Between

PERI INSTITUTE OF TECHNOLOGY

AND

CADDAM Technologies Pvt.Ltd.

Preamble

PERI INSTITUTE OF TECHNOLOGY and CADDAM Technologies Pvt.Ltd. believe that close cooperation between an industry and a technical Institution would be of considerable benefit. The budding Engineers could play a key role in technological up gradation, innovation and competitiveness of an industry. CADDAM Technologies Pvt.Ltd.can give valuable inputs to the Institution suitably customize the curriculum and in teaching / training methodology so that the students fit into the industrial scenario meaningfully.

The cooperation will relate effective utilization of the intellectual capabilities of the Faculty of PERI INSTITUTE OF TECHNOLOGY College providing significant inputs to them in developing suitable systems, keeping in mind the needs of the industry.

Dr. R. PALSON KENNEDY, M.E., Ph.D.,
PRINCIPAL
PERI INSTITUTE OF TECHNOLOGY,
Mannivakkam, Chennai - 600 048.

Scope of Co-operation

1. Both **PERI INSTITUTE OF TECHNOLOGY** and **CADDAM Technologies Pvt.Ltd.** believe that close co-operation between the two would be of major benefit to the student community to enhance their skills and knowledge.
2. Industry and institution interaction will give an insight into the latest developments / requirements of the industries. Hence the students can be molded to meet the challenges.
3. The students will be permitted to field visit to increase the knowledge level.
4. Seminars / Webinars / Guest Lectures could be arranged from field personalities to share their knowledge with the students.
5. To have joint meetings with faculty and to discuss on various topics and the curriculum requirements relating to the industries.

The Memorandum

This Memorandum of Understanding entered into as of the **18th day of May 2022** between **PERI INSTITUTE OF TECHNOLOGY,** an Educational institution, situated at PERI Knowledge Park, Mannivakkam, Chennai - 600 048 and represented by **Dr. R. Palson Kennedy** Principal, hereinafter called **PERI** (Which expression shall include its successors and assigns) of the first part;

AND

CADDAM Technologies Pvt. Ltd., a company registered under the companies act, 1956 having its office at No 12/27, Muthu Ranga Mudali (MRM) Street, West Tambaram, Chennai - 600044 and represented by **Mr. G.Nagendran Director,** hereinafter referred to as **CADDAM**, which term shall mean and include, unless repugnant to the context and meaning thereof, its Successors, legal representatives and assigns, of the other part;

Whereas, **PERI** is in the field of education, imparting knowledge to students aspiring to be Engineers and Technologists.

Whereas, **CADDAM** is one of the reputed **CAD/CAM/CAE/CFD** solution provider and a leading training company with rich experience.

1. Recognizing the need to cultivate an industry and institution interaction, value addition and perpetual need to keep abreast with latest developments in the field of Automation Technology, the parties have agreed to enter into a **MOU.**

2. **CADDAM** shall keep on updating the students of PERI College on the latest CAD/CAM/CAE/CFD/ 3d Printing techniques

3. **PERI** College shall allow **CADDAM** to conduct hands-on training on CAD/CAM/CAE/CFD/ 3d Printing at the College premises on mutually agreed chargeable basis.

Dr. R. PALSON KENNEDY, M.E., PH.D.,
PRINCIPAL
PERI INSTITUTE OF TECHNOLOGY
Mannivakkam, Chennai - 600 048.

4. PERI College shall provide infrastructure as required by CADDAM for conducting training, lectures etc.

5. CADDAM shall deliver special lectures on advanced topics.

2. Non-Exclusive Relationship:

This agreement is non-exclusive in nature and both PERI and CADDAM shall retain their right to perform their obligations with any other party during the term of this MOU.

3. Independent Contractors:

CADDAM and PERI hereby agree that each is an independent contractor and this MOU doesn't mean that one is an agent of other or of each other, and neither party shall be entitled to bind, by its acts, omissions or otherwise, the other party.

4. Term of MOU and Notice of Termination:

This MOU is open ended in nature; but can be terminated with three months' notice on either side given to other party in writing at their address mentioned at the top/any other address to be notified in future. Such notice shall be deemed to be properly given if sent by registered post or by courier to the other persons authorized to sign this MOU.

5. Authorized Representatives:

Both parties hereto declare that their duly authorized respective representatives shall execute this agreement.

IN WITNESS WHEREOF the parties hereto have affixed their respective hands to this agreement on the day, month and year above written.

For PERI INSTITUTE OF TECHNOLOGY,

DR.PALSON KENNEDY,

PRINCIPAL

For CADDAM Technologies Pvt.Ltd.

18/8/12.

G.NAGENDRAN

DIRECTOR

Dr. R. PALSON KENNEDY, M.E., Ph.D
PRINCIPAL
PERI INSTITUTE OF TECHNOLOGY
Mannivakkam, Chennai - 600 048.

PERI

INSTITUTE OF TECHNOLOGY

DEPARTMENT OF MECHANICAL ENGINEERING

CIRCULAR

Ref: PERIIT/MECH/ 2019-2020/EVEN /05 Date: 11/06/2020

The Department of Mechanical Engineering is organizing workshop on "**OPTIMIZATION TECHNIQUES IN ANSYS"** for all the mechanical students through Google Meet online platform on 12/06/2020 – 11 AM to 12 Noon.

I request all the students to attend the workshop and expecting your cooperation throughout the session.

WEBINAR MEETING LINK

Meeting URL: https://meet.google.com/bcu-gwnq-gtm

HOD-MECH

Dr. R. PALSON KENNEDY, M.E., Ph.D.,
PRINCIPAL
PERI INSTITUTE OF TECHNOLOGY
Mannivakkam, Chennai - 600 048.

PERI EDUCATION

PERI
INSTITUTE OF TECHNOLOGY

DEPARTMENT OF MECHANICAL ENGINEERING

OPTIMIZATION TECHNIQUES IN ANSYS

ON

JUNE -12-2020

11 AM TO 12 PM

RESOURCE PERSON

G.NAGENDRAN

DIRECTOR CADDAM TECHNOLOGIES PVT.LTD

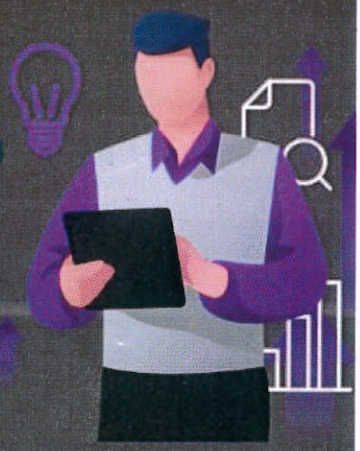

REGISTER ONLINE

https://rb.gy/rj3d5i

periwebinar@gmail.com

PERI Knowledge Park, Mannivakkam, Chennai 600048.

PERI
EDUCATION

PERI Institute of Technology

Department of Mechanical Engineering

EVENT REPORT

Ref: *PERI/Mech/Event/2020/09* Date:*13.06.2020*

INTRODUCTION

The Department of Mechanical Engineering of PERI Institute of Technology has organized a one-day Technical Webinar "Optimization Techniques in Ansys" on 12.06.2020 – 11 AM to 12 Noon in Google Meet online platform for all the Engineering college students. The Speaker for this event was "Mr. G. Nagendran – Director, CADDAM Technologies Pvt. Ltd.,." The Webinar was conducted successfully with the presence of the Head of the Department of Mechanical Engineering and other faculties of PERI Institute of Technology. Mr. Vinoth Kanna. I, & Mr.Prabhakaran, Assistant Professor of Mechanical engineering who Coordinate the program throughout and Mr. Vignesh.A.R Assistant Professor of Mechanical engineering who host the program with the support of all the faculties of Mechanical Engineering of PERI Institute of Technology.

EVENT DETAILS

The Webinar was conducted online Google Meet Platform as well as YouTube Live Stream on the topic of "OPTIMIZATION TECHNIQUES IN ANSYS"on 12.06.2020 – 11 AM to 12 Noon by the honorable Chief guest "Mr. G. Nagendran – Director, CADDAM Technologies Pvt. Ltd.

STRUCTURE OF THE EVENT

1. 10.55 AM – 11.00 AM : Welcome Address by the host
2. 11.00 AM – 12.25PM : Speech given by Chief guest
3. 12.25PM – 12.30 PM :Q&A Session (Chief guest Interaction with the Participants)
4. 12.30 PM – 12.35 PM : Vote of Thanks by HOD – Mechanical.

EVENT SUMMARY

The flyer was created by the faculty of Mechanical Engineering and the same circulated to all the Engineering Colleges irrespective of the State. The Registration link was created along with the flyer. Interested participants are asked to registered through that link at free of cost. The link was enabled upto 12.06.2020 – 9.00 AM. Totally 100 candidates were registered. The webinar

Dr. R. PALSON KENNEDY, M.E., Ph.D.,
PRINCIPAL
PERI INSTITUTE OF TECHNOLOGY
Mannivakkam, Chen... 48.

online room was opened at 10.50 AM in order to allow the participant to enter the room. Exactly 10.55 AM the program begins with Welcome address followed by Chief guest lecturer and ending with the vote of thanks by the head of the department by 12.30 PM.

Feedback link circulated to all the registered candidates in order to get their feedback and suggestion from their end. All the suggestions were recorded.

INVITATION MAIL TO THE SPEAKER

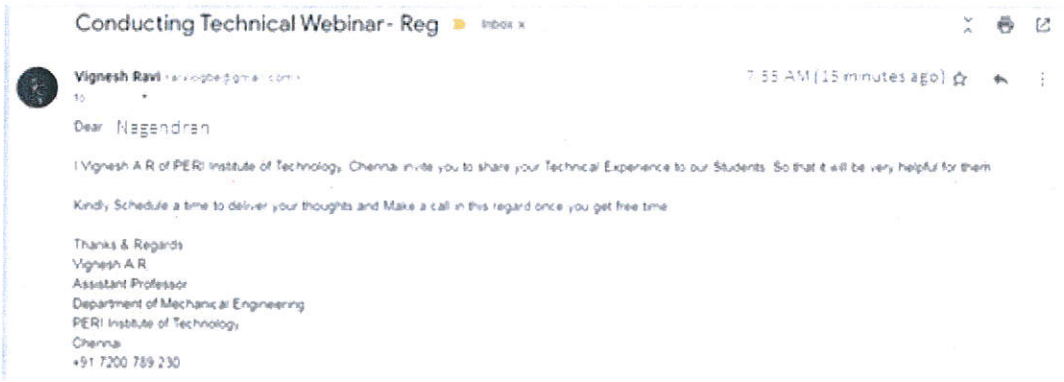

Conducting Technical Webinar - Reg

Vignesh Ravi

7:55 AM (15 minutes ago)

Dear Nagendran

I Vignesh A R of PERI Institute of Technology, Chennai invite you to share your Technical Experience to our Students. So that it will be very helpful for them.

Kindly, Schedule a time to deliver your thoughts and Make a call in this regard once you get free time.

Thanks & Regards
Vignesh A R
Assistant Professor
Department of Mechanical Engineering
PERI Institute of Technology
Chennai
+91 7200 789 230

ACCEPTANCE MAIL FROM THE SPEAKER

Nagendran

Dear Vignesh
Greetings!
Its an pleasure for me to share my ideas to the students of PERI Institute of Technology. We will have a further discussion over phone call.

Thanks and Regards

Thanks for the mail. Thank you for your response. Thank you for the mail.

CHIEF GUEST PROFILE

Our Chief Guest Mr.G.Nagendran is having 20 years Mechanical design and training experience in the field of Structural Design Validation using Finite Element Analysis. He Handled for major Automobile, Marine and Home appliances products. He is also having experience in carrying out Structural, Thermal and Vibration Analysis using Finite Element Codes, Auto-Engine Assembly. Currently, He is working in vibration analysis of Shaft for an automotive client, Automatic and Blue tooth enabled Home appliance Products.

DR. R. PALSON KENNEDY, M.E., Ph.D.,
PRINCIPAL
PERI INSTITUTE OF TECHNOLOGY
Mannivakkam, Chennai - 600 048.

WEBINAR CIRCULAR

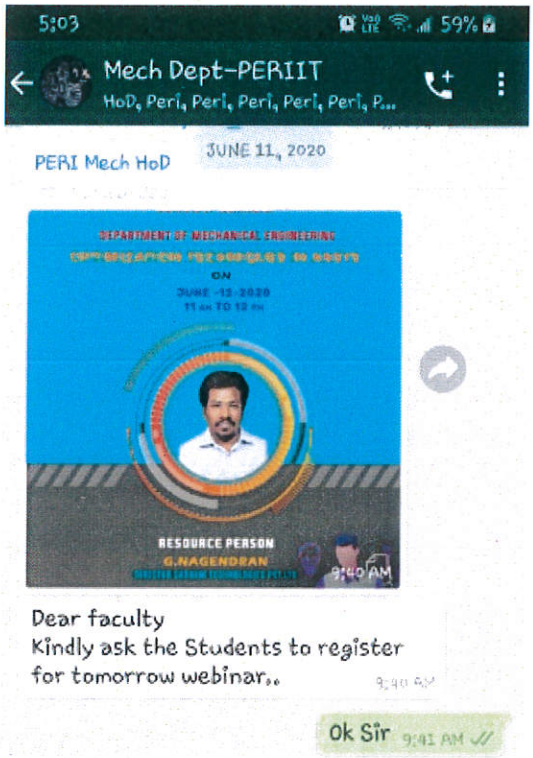

WEBINAR MEETING LINK

Meeting URL: https://meet.google.com/bcu-gwnq-gtm

WEBINAR FEEDBACK

	E	F	G	H	I	J
1	Name of the Institution	Are you a Industry Participant?	Contact Number	How helpful was the webinar for you?	The Content and the delivery of the webinar met your expectations	Any other Suggestions
3	Peri institute of technology	No	8012169921	Somewhat Helpful	Agree	Ppt is not visible to students
7	PERI INSTITUTE OF TECHNOLOGY	No	8056125852	Very Helpful	Agree	Good content
8	Peri institute of technology	No	7395952859	Very Helpful	Agree	Good
9	Peri institute of technology	No	9094909637	Very Helpful	Agree	No
10	PERI INSTITUTE OF TECHNOLOGY	No	07338848811	Very Helpful	Agree	
11	Peri Institute of Technology	No	9514694618	Somewhat Helpful	Agree	
12	PERI INSTITUTE OF TECHNOLOGY	No	9840416581	Very Helpful	Agree	
13	PERI INSTITUTE OF TECHNOLOGY	No	8754849060	Very Helpful	Strongly Agree	No
14	Peri Institute Of Technology	No	7092966285	Somewhat Helpful	Strongly Agree	Nothing
15	Peri Institute Of Technology	No	9943805921	Very Helpful	Agree	Give another important conten
16	PERI INSTITUTE OF TECHNOLOGY	No	7358523279	Very Helpful	Agree	
17	Peri Institute of Technology	No	7401330236	Very Helpful	Agree	
18	PERI Institute of technology	No	08825943896	Very Helpful	Agree	
19	Peri Institute of Technology	No	6383027505	Very Helpful	Strongly Agree	
20	Peri institute of technology	No	9500889131	Very Helpful	Agree	
21	PERI Institute of Technolgy	No	9952646502	Very Helpful	Strongly Agree	
22	PERI institute of technology	No	09791833748	Extremely Helpful	Strongly Agree	Nice session
23	Peri Institute of Technology	No	8608422940	Somewhat Helpful	Agree	
24	Peri institute of technology	No	8754244979	Extremely Helpful	Agree	No
25	Peri institute of technology	No	8778632542	Extremely Helpful	Strongly Agree	You are already good
26	Peri Institute Of Technology	No	7092993165	Very Helpful	Agree	

Dr. R. PALSON KENNEDY, M.E., Ph.D.,
PRINCIPAL
PERI INSTITUTE OF TECHNOLOGY
Mannivakkam, Chennai - 600 048.

SNAPSHOTS

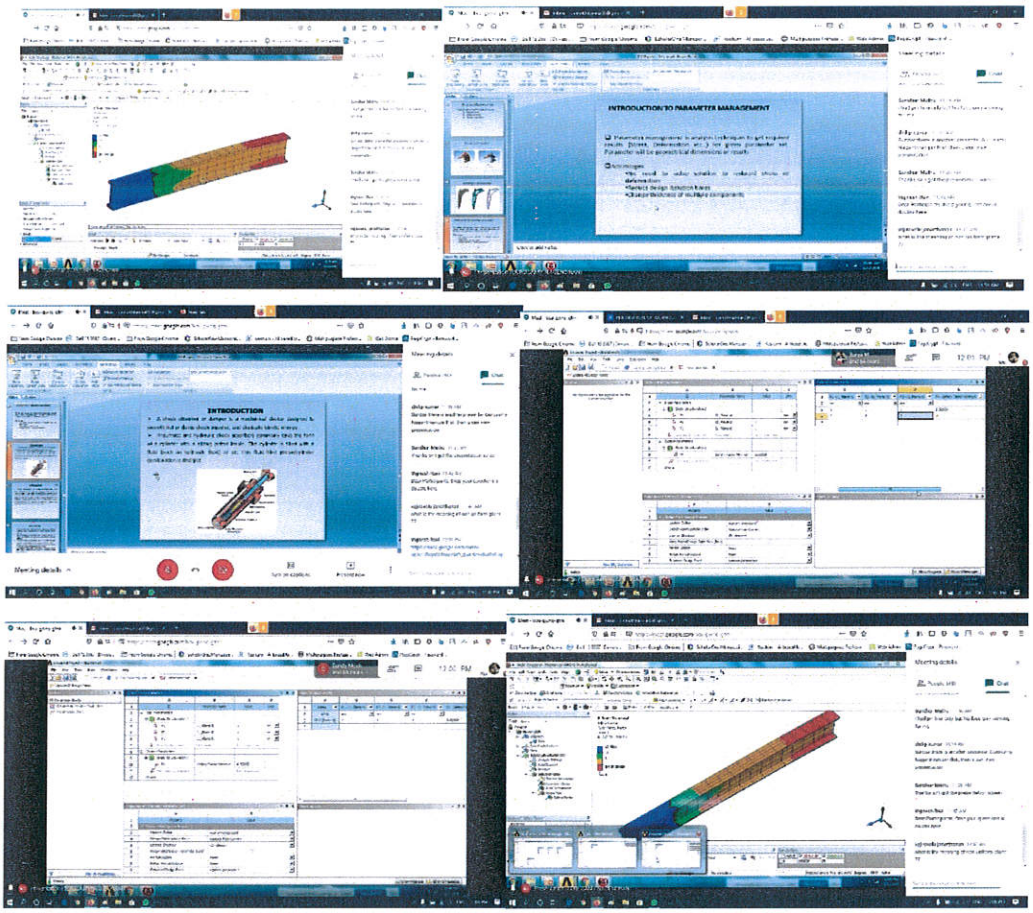

SAMPLE SLIDES

INTRODUCTION TO PARAMETER MANAGEMENT

❑ Parameter management is analysis techniques to get required results (Stress, Deformation etc..) for given parameter set. Parameter will be geometrical dimensions or results

❑Advantages:

- •No need to solve solution to reduced stress or deformation
- •Reduce design iteration times
- •Change thickness of multiple components

INTRODUCTION

➢ A shock absorber or damper is a mechanical device designed to smooth out or damp shock impulse, and dissipate kinetic energy .

➢ Pneumatic and hydraulic shock absorbers commonly take the form of a cylinder with a sliding piston inside. The cylinder is filled with a fluid (such as hydraulic fluid) or air. This fluid-filed piston/cylinder combination is dashpot.

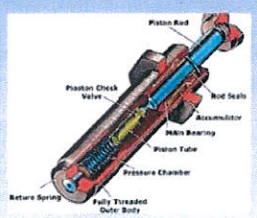

Dr. R. PALSON KENNEDY, M.E., Ph.D.,
PRINCIPAL
PERI INSTITUTE OF TECHNOLOGY
Mannivakkam, Chennai - 600 048.

தமிழ்நாடு तमिलनाडु TAMIL NADU

Peri Institute of Technology
Chennai - 600 048

16/02/2022

00AC 752379

R. Lalitha

R. LALITHA
STAMP VENDOR
29/75 AYYASWAMI STREET
WEST TAMBARAM, CH-45.
L. No: 4255 / E1 / 95 / Dt: 28-2-96

MEMORANDUM OF UNDERSTANDING (MoU)
BETWEEN
PERI INSTITUTE OF TECHNOLOGY
MANNIVAKKAM, CHENNAI 600 048
&
PANTECH E LEARNING, Chennai
FOR
SKILL DEVELOPMENT, CERTIFIED COURSES, OUTCOME BASED TRAININGS, PLACEMENT AND RELATED SERVICES

This **Memorandum of Understanding** (MOU) is effective as of (17.03.2022) to establish

An affiliation by and between **Department Computer Science and Engineering, PERI INSTITUTE OF TECHNOLOGY, CHENNAI, TAMILNADU,** represented herein by its PRINCIPAL **Dr. R. PALSON KENNEDY** (hereinafter referred as **'First Party'**, the institution

Dr. R. PALSON KENNEDY, M.E., Ph.D
PRINCIPAL
PERI INSTITUTE OF TECHNOLOGY
Mannivakkam, Chennai - 600 048.

which expression, unless excluded by or repugnant to the subject or context shall include its successors – in-office, administrators and assigns).

AND

PANTECH E LEARNING PVT LTD, II FLOOR, KOTTA SRINIVASIAH CHARITIES BUILDING, THANJAVUR ROAD, NEAR DURAISAMY SUBWAY,T NAGAR, CHENNAI - 600017 and represented herein by its Director **Mr.M.R. SENTHIL KUMAR**, (hereinafter referred to as "**Second Party**", company which expression, unless excluded by or repugnant to the subject or context shall include its successors – in-office, administrators and assigns).

(First Party and Second Party are hereinafter jointly referred to as 'Parties' and individually as 'Party') as

WHEREAS:

A) First Party & Second Party believe that collaboration and co-operation between themselves will promote more effective use of each of their resources, and provide each of them with enhanced opportunities.

B) The Parties intent to cooperate and focus their efforts on cooperation within area of Skill Based Training in Computer Science, Education and Research

C) Both Parties, being legal entities in themselves desire to sign this MOU for advancing their mutual interests.

D) Give related information, its branches, and dimensional information about the industry concerned with whom the MoU is sworn.

NOW THEREFORE, IN CONSIDERATION OF THE MUTUAL PROMISES SET FORTH IN THIS MOU, THE PARTIES HERE TO AGREE AS FOLLOWS:

CLAUSE 1 CO- OPERATION

1.1 Both Parties are united by common interests and objectives, and they shall establish channels of communication and co-operation that will promote and advance their respective operations within the PERI Institute of Technology, Department of

Dr. R. PALSON KENNEDY, M.E., Ph.D
PRINCIPAL
PERI INSTITUTE OF TECHNOLOGY
Mangivakkam, Chennai - 600 048

Computer Science and Engineering and its related wings. The Parties shall keep each other informed of potential opportunities and shall share all information that may be relevant to secure additional opportunities for one another.

1.2 First Party and Second Party co-operation will facilitate effective utilization of the intellectual capabilities of the faculty of First Party providing significant inputs to them in developing suitable teaching / training systems, keeping in mind the needs of the industry, the Second Party.

1.3 The general terms of co-operation shall be governed by this MOU. The Parties shall cooperate with each other and shall, as promptly as is reasonably practical, enter into all relevant agreements, deeds and documents (the 'Definitive Documents') as may be required to give effect to the actions contemplated in terms of this MOU. The term of Definitive Documents shall be mutually decided between the Parties. Along with the Definitive Documents, this MOU shall represent the entire understanding as to the subject matter hereof and shall supersede any prior understanding between the Parties on the subject matter hereof.

CLAUSE 2 SCOPE OF THE MoU

2.1 The budding graduates from the institutions could play a key role in technological up-gradation, innovation and competitiveness of an industry. Both parties believe that close co-operation between the two would be of major benefit to the student community of PG & Research Department of Computer Science to enhance their skills and knowledge.

2.2 **Curriculum Design:** First & Second Party will share valuable inputs to the in teaching / training methodology and suitably customize the curriculum so that the students fit into the industrial scenario meaningfully.

2.3 **Skill Development Trainings:** Industry and Institution interaction will give an insight in to the latest developments / requirements of the industries; the Second Party to permit the Faculty and Students of the First Party to visit its group companies and also involve in Industrial Training Programs for the First Party. The industrial training and exposure provided to students and faculty through this association will build

Dr. R. PALSON KENNEDY, M.E., Ph.D
PRINCIPAL
PERI INSTITUTE OF TECHNOLOGY
Mannivakkam, Chennai - 600 048.

confidence and prepare the students to have a smooth transition from academic to working career. The Second Party will provide its Labs / Workshops / Industrial Sites for the hands-on training of the learners enrolled with the First Party.

2.4 **Skill Development Programs:** Second Party to train the students of First Party on the emerging technologies in order to bridge the skill gap and make them industry ready. Both Parties have agreed to carry out the joint research activities in the fields of Embedded Systems, artificial Intelleigence , IoT, VLSI, Software Domains and any technology domains that the Second Party has expertise with.

2.5 **Research and Development:** Both Parties have agreed to carry out the joint research activities in the above fields of Computer Science

2.6 **Guest Lectures & Faculty Development Programs:** Second Party to extend the necessary support to deliver guest lectures and coordinate Faculty Development Programs to the Staff and student community, who have / will enroll with the First Party on the technology trends and in house requirements.

2.7 **Placement of Trained Students:** Second Party will actively engage to help the delivery of the training and placement of students into internships / jobs.

2.8 **Internship:** Second Party will engage and train the students as per the industrial demands in terms on Internship Programs

2.9 **Projects and Research Work:** Second Party will provide the necessary support to the student's community to complete their projects and the research works.

2.10 Both Parties to obtain all internal approvals, consents, permissions, and licenses of whatsoever nature required for offering the programmes on the terms specified herein

CLAUSE 3 INTELLECTUAL PROPERTY

3.1 Nothing contained in this MOU shall, by express grant, implication, Estoppel or otherwise, create in either Party any right, title, interest, or license in or to the intellectual property (including but not limited to know-how, inventions, patents, copy rights and designs) of the other Party.

Dr. R. PALSON KENNEDY, M.E., Ph.D.
PRINCIPAL
PERI INSTITUTE OF TECHNOLOGY
Mannivakkam, Chennai - 600 048.

CLAUSE 4 VALIDITY

4.1 This Agreement will be valid for a period of 2 years until it is expressly terminated by either Party on mutually agreed terms, during which period, either parties, as the case may be, will take effective steps for implementation of this MOU. Any act on the part of either parties after termination of this Agreement by way of communication, correspondence etc., shall not be construed as an extension of this MOU

4.2 Both Parties may terminate this MOU upon 30 calendar days' notice in writing. In the event of Termination, both parties have to discharge their obligations.

Agreed

For PERI Institute of Technology

Authorized Signatory

For PANTECH E LEARNING PVT LTD

For Pantech E Learning

Director

Authorized Signatory

PERI Institute Of Technology	PANTECH E LEARNING
PERI INSTITUTE OF TECHNOLOGY, PERI Knowledge Park, Mannivakkam, Chennai - 600048	Kotta Srinivasiah Charities, Thanjavur Road, Near Duraisamy Subway, T.Nagar, Chennai – 600 017
Dr.R.PALSON KENNEDY, Principal, PERI Institute Of Technology, PERI Knowledge Park, Mannivakkam, Chennai - 600048	Mr.M.R.SENTHIL KUMAR Director – Pantech E Learning
Email: principal@periit.com	senthilkumar.mr@pantechmail.com
www.periit.com	www.pantechelearning.com

Witness 1 17/3/22

Witness 2 17/3/22

Witness 3

Witness 4

Dr. R. PALSON KENNEDY, M
PRINCIPAL
PERI INSTITUTE OF TECHNOLOGY
Mannivakkam, Chennai - 600 048.

Pantech e Learning
DIGITAL LEARNING SIMPLIFIED

CERTIFICATE

OF INTERNSHIP

MSME
MICRO, SMALL & MEDIUM ENTERPRISES
OUR STRENGTH
Ministry of MSME, Govt. of India

THE INSTITUTION OF ELECTRONICS AND TELECOMMUNICATION ENGINEERS
IETE
TELECOMMUNICATION ENGINEERS
सह वीर्यं करवावहै
INDIA

This is to Certify that

DEEPAK KUMAR.K

COMPUTER SCIENCE AND ENGINEERING

PERI INSTITUTE OF TECHNOLOGY

has Successfully Completed the **1 Month** Internship on

Full stack Web Development

at Pantech e learning Pvt. Ltd.

Duration: From **23rd June 2023** to **23rd July 2023**

PEL-SI-2023-1814

CERTIFICATE NO

DIRECTOR, PANTECH E LEARNING
WWW.PANTECHELEARNING.COM

Dr. R. PALSON KENNEDY, M.E., Ph.D
PRINCIPAL
PERI INSTITUTE OF TECHNOLOGY
Mannivakkam, Chennai - 600 048.

CERTIFICATE

Pantech e Learning
DIGITAL LEARNING SIMPLIFIED

OF PARTICIPATION

THIS IS TO CERTIFY THAT

Aayisha.k

PERI INSTITUTE OF TECHNOLOGY

has participated in the 1 MONTH VIRTUAL INTERNSHIP PROGRAM on
PYTHON PROGRAMMING
conducted by Tamil Nadu State Skill Development Corporation (TNSDC)
under the Naan Mudhalvan Scheme in association with
STEP NITK and Pantech E Learning Pvt Ltd

PEL_NM_PY1038
Certificate No:

Mr. Senthil Kumar M R
Director- Technical,
Pantech e Learning Pvt. Ltd.

31st March - 30th April 2023
nan
DURATION

Dr. R. PALSON KENNEDY, M.E., Ph.D.,
PRINCIPAL
PERI INSTITUTE OF TECHNOLOGY
Mannivakkam, Chennai - 600 048.

Pantech e Learning
DIGITAL LEARNING SIMPLIFIED

CERTIFICATE NO PEL_EMB_Part04_004

PANTECH SOLUTIONS
Technology Beyond The Dreams

CERTIFICATE OF PARTICIPATION

NAME M.NARMATHA

COLLEGE PERI INSTITUTE OF TECHNOLOGY

has Successfully Completed

30 Days Masterclass on Embedded Systems

at Pantech e Learning Pvt Ltd, Chennai

From 27.03.2023 to 27.04.2023

Sh. K. K. Thakur
CHAIRMAN
IETE, Ranchi

M.Malaiyappan
Director
Pantech e learning

Dr. R. PALSON KENNEDY, M.E., Ph.D.
PRINCIPAL
PERI INSTITUTE OF TECHNOLOGY
Mannivakkam, Chennai - 6[illegible]3.

Pantech e Learning
DIGITAL LEARNING SIMPLIFIED

CERTIFICATE NO PAN_PFSMC_0423_0060

PANTECH SOLUTIONS®
Technology Beyond The Dreams

CERTIFICATE
OF INTERNSHIP

NAME Ms.MALUNI. B

COLLEGE PERI INSTITUTE OF TECHNOLOGY

has Successfully Completed

1 MONTH INTERNSHIP ON PYTHON FULLSTACK DEVELOPMENT

at Pantech e Learning Pvt Ltd, Chennai

From 28.02.2023 to 29.03.2023

Sh. K. K. Thakur
CHAIRMAN
IETE, Ranchi

M.Malaiyappan
Director
Pantech e learning

Dr. R. PALSON KENNEDY, M.E., Ph.D.
PRINCIPAL
PERI INSTITUTE OF TECHNOLOGY
Mannivakkam, Chennai - 600 048.

CERTIFICATE NO Pan_MLMCPART_0223_0731

Skill AP
APSSDC

Pantech e Learning
DIGITAL LEARNING SIMPLIFIED

PANTECH SOLUTIONS
Technology Beyond The Dreams

CERTIFICATE OF PARTICIPATION

NAME PRASANNAKUMARAN.S

COLLEGE PERI INSTITUTE OF TECHNOLOGY

has Successfully Completed

30 Days Masterclass on Machine Learning

at Pantech e Learning Pvt Ltd, Chennai

From 11.01.2023 to 10.02.2023

Dr.Rajiv Gujala
Chief General Manger(Technical)
APSSDC

M.Malaiyappan
Director
Pantech e learning

Dr. R. PALSON KENNEDY, M.E., Ph.D
PRINCIPAL
PERI INSTITUTE OF TECHNOLOGY
Mannivakkam, Chennai - 600 048.

CERTIFICATE NO Pan_RJSMCPAT_0223_1141

Skill AP
APSSDC

Pantech e Learning
DIGITAL LEARNING SIMPLIFIED

PANTECH SOLUTIONS
Technology Beyond The Dreams

CERTIFICATE OF PARTICIPATION

NAME SHARAN

COLLEGE PERI INSTITUTE OF TECHNOLOGY

has Successfully Completed

30 DAYS MASTERCLASS ON WEB DEVELOPMENT USING REACT JS

at Pantech e Learning Pvt Ltd, Chennai

From 04.01.2023 to 03.02.2023

Dr.Rajiv Gujala
Chief General Manger(Technical)
APSSDC

M.Malaiyappan
Director
Pantech e learning

Dr. R. PALSON KENNEDY, M.E., Ph.D
PRINCIPAL
PERI INSTITUTE OF TECHNOLOGY
Mannivakkam, Chennai - 600 048.

CERTIFICATE NO Pan_RJSMCPAT_0223_1249

Skill AP
APSSDC

Pantech e Learning

PANTECH SOLUTIONS

CERTIFICATE OF PARTICIPATION

NAME B.NIVETHA

COLLEGE PERI INSTITUTE OF TECHNOLOGY

has Successfully Completed

30 DAYS MASTERCLASS ON WEB DEVELOPMENT USING REACT JS

at Pantech e Learning Pvt Ltd, Chennai

From 04.01.2023 to 03.02.2023

Dr.Rajiv Gujala
Chief General Manger(Technical)
APSSDC

M.Malaivappan
Director
Pantech e learning

Dr. R. PALSON KENNEDY, M.E., Ph.D.,
PRINCIPAL
PERI INSTITUTE OF TECHNOLOGY
Mannivakkam, Chennai - 600 048.

CERTIFICATE NO: PS-APSSDCPFSINTERN- 013

CERTIFICATE

OF INTERNSHIP

Skill AP
APSSDC

Pantech e Learning
DIGITAL LEARNING SIMPLIFIED

PANTECH SOLUTIONS
Technology Beyond The Dreams

THIS IS TO CERTIFY THAT

NAME Ms.POOJA M

ORGANISATION PERI INSTITUTE OF TECHNOLOGY

has successfully completed

30 DAYS INTERNSHIP ON PYTHON FULL STACK

at Pantech E Learning Pvt Ltd, Chennai

FROM 11.07.2022 TO 12.08.2022

M.Malaiyappan
Director
Pantech e Learning

Dr.Ravi Gujjala
Chief General Manager (Technical)
APSSDC

Dr. R. PALSON KENNEDY, M.E., Ph.D.,
PRINCIPAL
PERI INSTITUTE OF TECHNOLOGY
Mannivakkam, Chennai - 600 048.

CERTIFICATE NO: PS-APSSDCPFSINTERN- 104

CERTIFICATE

OF INTERNSHIP

Skill AP
APSSDC

Pantech e Learning
DIGITAL LEARNING SIMPLIFIED

PANTECH SOLUTIONS®
Technology Beyond The Dreams

THIS IS TO CERTIFY THAT

NAME Mr.RAGAVA R

ORGANISATION PERI INSTITUTE OF TECHNOLOGY

has successfully completed

30 DAYS INTERNSHIP ON PYTHON FULL STACK

at Pantech E Learning Pvt Ltd, Chennai

FROM 11.07.2022 TO 12.08.2022

M.Malaiyappan
Director
Pantech e Learning

Dr.Ravi Gujjala
Chief General Manager (Technical)
APSSDC

Dr. R. PALSON KENNEDY, M.E., Ph.D.,
PRINCIPAL
PERI INSTITUTE OF TECHNOLOGY
Mannivakkam, Chennai - 6[illegible]

CERTIFICATE NO: PS-APSSDCPFSINTERN- 138

CERTIFICATE

OF INTERNSHIP

Skill AP
APSSDC

Pantech e Learning
DIGITAL LEARNING SIMPLIFIED

PANTECH SOLUTIONS
Technology Beyond The Dreams

THIS IS TO CERTIFY THAT

NAME Mr.SAI CHARAN G

ORGANISATION PERI INSTITUTE OF TECHNOLOGY

has successfully completed

30 DAYS INTERNSHIP ON PYTHON FULL STACK

at Pantech E Learning Pvt Ltd, Chennai

FROM 11.07.2022 TO 12.08.2022

M.Malaiyappan
Director
Pantech e Learning

Dr.Ravi Gujjala
Chief General Manager (Technical)
APSSDC

Dr. R. PALSON KENNEDY, M.E., Ph.D.,
PRINCIPAL
PERI INSTITUTE OF TECHNOLOGY
Mannivakkam, Chennai - 600 048.

CERTIFICATE NO: PS-APSSDCPFSINTERN- 148

CERTIFICATE

OF INTERNSHIP

Skill AP
APSSDC

Pantech e Learning
DIGITAL LEARNING SIMPLIFIED

PANTECH SOLUTIONS®
Technology Beyond The Dreams

THIS IS TO CERTIFY THAT

NAME Ms.SAVITHA B

ORGANISATION PERI INSTITUTE OF TECHNOLOGY

has successfully completed

30 DAYS INTERNSHIP ON PYTHON FULL STACK

at Pantech E Learning Pvt Ltd, Chennai

FROM 11.07.2022 TO 12.08.2022

M.Malaiyappan
Director
Pantech e Learning

Dr.Ravi Gujjala
Chief General Manager (Technical)
APSSDC

Dr. R. PALSON KENNEDY, M.E., Ph.D
PRINCIPAL
PERI INSTITUTE OF TECHNOLOGY
Mannivakkam, Chennai - 600 048.

CERTIFICATE NO: PS-APSSDCPFSINTERN-089

CERTIFICATE

OF INTERNSHIP

Skill AP
APSSDC

Pantech e Learning
DIGITAL LEARNING SIMPLIFIED

PANTECH SOLUTIONS®
Technology Beyond The Dreams

THIS IS TO CERTIFY THAT

NAME Mr.VISHNU B

ORGANISATION PERI INSTITUTE OF TECHNOLOGY

has successfully completed

30 DAYS INTERNSHIP ON PYTHON FULL STACK

at Pantech E Learning Pvt Ltd, Chennai

FROM 11.07.2022 TO 12.08.2022

M.Malaiyappan
Director
Pantech e Learning

Dr.Ravi Gujjala
Chief General Manager (Technical)
APSSDC

Dr. R. PALSON KENNEDY, M.E., Ph.D.
PRINCIPAL
PERI INSTITUTE OF TECHNOLOGY
Mannivakkam, Chennai - 600 048.

CERTIFICATE NO: PS-APSSDCPFSINTERN-060

CERTIFICATE

OF INTERNSHIP

Skill AP
APSSDC

Pantech e Learning
DIGITAL LEARNING SIMPLIFIED

PANTECH SOLUTIONS
Technology Beyond The Dreams

THIS IS TO CERTIFY THAT

NAME Mr.VISHVA B

ORGANISATION PERI INSTITUTE OF TECHNOLOGY

has successfully completed

30 DAYS INTERNSHIP ON PYTHON FULL STACK

at Pantech E Learning Pvt Ltd, Chennai

FROM 11.07.2022 TO 12.08.2022

M.Malaiyappan
Director
Pantech e Learning

Dr.Ravi Gujjala
Chief General Manager (Technical)
APSSDC

Dr. R. PALSON KENNEDY, M.E., Ph.D
PRINCIPAL
PERI INSTITUTE OF TECHNOLOGY
Mannivakkam, Chennai - 600 048.

CERTIFICATE NO: PS-APSSDCPFSINTERN- 011

CERTIFICATE

OF INTERNSHIP

Skill AP
APSSDC

Pantech e Learning
DIGITAL LEARNING SIMPLIFIED

PANTECH SOLUTIONS
Technology Beyond The Dreams

THIS IS TO CERTIFY THAT

NAME Ms.AARTHY KP

ORGANISATION PERI INSTITUTE OF TECHNOLOGY

has successfully completed

30 DAYS INTERNSHIP ON PYTHON FULL STACK

at Pantech E Learning Pvt Ltd, Chennai

FROM 11.07.2022 TO 12.08.2022

M.Malaiyappan
Director
Pantech e Learning

Dr.Ravi Gujjala
Chief General Manager (Technical)
APSSDC

Dr. R. PALSON KENNEDY, M.E., Ph.D.,
PRINCIPAL
PERI INSTITUTE OF TECHNOLOGY
Mannivakkam, Chennai - 600 048.

CERTIFICATE NO: PS-APSSDCPFSINTERN-058

CERTIFICATE

OF INTERNSHIP

Skill AP
APSSDC

Pantech e Learning
DIGITAL LEARNING SIMPLIFIED

PANTECH SOLUTIONS®
Technology Beyond The Dreams

THIS IS TO CERTIFY THAT

NAME Mr.CALEB J

ORGANISATION PERI INSTITUTE OF TECHNOLOGY

has successfully completed

30 DAYS INTERNSHIP ON PYTHON FULL STACK

at Pantech E Learning Pvt Ltd, Chennai

FROM 11.07.2022 TO 12.08.2022

M.Malaiyappan
Director
Pantech e Learning

Dr.Ravi Gujjala
Chief General Manager (Technical)
APSSDC

Dr. R. PALSON KENNEDY, M.E., Ph.D.,
PRINCIPAL
PERI INSTITUTE OF TECHNOLOGY
Mogappair, Chennai - 600 037.

CERTIFICATE NO: PS-APSSDCPFSINTERN-050

CERTIFICATE

OF INTERNSHIP

Skill AP
APSSDC

Pantech e Learning
DIGITAL LEARNING SIMPLIFIED

PANTECH SOLUTIONS
Technology Beyond The Dreams

THIS IS TO CERTIFY THAT

NAME Mr.ASHOKKUMAR M

ORGANISATION PERI INSTITUTE OF TECHNOLOGY

has successfully completed

30 DAYS INTERNSHIP ON PYTHON FULL STACK

at Pantech E Learning Pvt Ltd, Chennai

FROM 11.07.2022 TO 12.08.2022

M.Malaiyappan
Director
Pantech e Learning

Dr.Ravi Gujjala
Chief General Manager (Technical)
APSSDC

Dr. R. PALSON KENNEDY, M.E., Ph.D.,
PRINCIPAL
PERI INSTITUTE OF TECHNOLOGY
M... ...vakkam, Chennai - ...48.

CERTIFICATE NO: PS-APSSDCPFSINTERN- 111

CERTIFICATE

OF INTERNSHIP

Skill AP
APSSDC

Pantech e Learning
DIGITAL LEARNING SIMPLIFIED

PANTECH SOLUTIONS
Technology Beyond The Dreams

THIS IS TO CERTIFY THAT

NAME Mr.HAREESH ANANDH S R

ORGANISATION PERI INSTITUTE OF TECHNOLOGY

has successfully completed

30 DAYS INTERNSHIP ON PYTHON FULL STACK

at Pantech E Learning Pvt Ltd, Chennai

FROM 11.07.2022 TO 12.08.2022

M.Malaiyappan
Director
Pantech e Learning

Dr.Ravi Gujjala
Chief General Manager (Technical)
APSSDC

Dr. R. PALSON KENNEDY, M.E., Ph.D.,
PRINCIPAL
PERI INSTITUTE OF TECHNOLOGY
Mangivakkam, Chennai

CERTIFICATE NO: PS-APSSDCPFSINTERN-023

CERTIFICATE

OF INTERNSHIP

Skill AP
APSSDC

Pantech e Learning
DIGITAL LEARNING SIMPLIFIED

PANTECH SOLUTIONS
Technology Beyond The Dreams

THIS IS TO CERTIFY THAT

NAME Mr.ABDUL LATHIEF A H

ORGANISATION PERI INSTITUTE OF TECHNOLOGY

has successfully completed

30 DAYS INTERNSHIP ON PYTHON FULL STACK

at Pantech E Learning Pvt Ltd, Chennai

FROM 11.07.2022 TO 12.08.2022

M.Malaiyappan
Director
Pantech e Learning

Dr.Ravi Gujjala
Chief General Manager (Technical)
APSSDC

Dr. R. PALSON KENNEDY, M.E., Ph.D.,
PRINCIPAL
PERI INSTITUTE OF TECHNOLOGY
Mannivakkam, Chennai - 6[illegible]

CERTIFICATE NO: PS-APSSDCPFSINTERN- 192

CERTIFICATE

OF INTERNSHIP

Skill AP
APSSDC

Pantech e Learning
DIGITAL LEARNING SIMPLIFIED

PANTECH SOLUTIONS
Technology Beyond The Dreams

THIS IS TO CERTIFY THAT

NAME Ms.LAVANYA S

ORGANISATION PERI INSTITUTE OF TECHNOLOGY

has successfully completed

30 DAYS INTERNSHIP ON PYTHON FULL STACK

at Pantech E Learning Pvt Ltd, Chennai

FROM 11.07.2022 TO 12.08.2022

M.Malaiyappan
Director
Pantech e Learning

Dr.Ravi Gujjala
Chief General Manager (Technical)
APSSDC

Dr. R. PALSON KENNEDY, M.E., Ph.D
PRINCIPAL
PERI INSTITUTE OF TECHNOLOGY
Mannivakkam, Chennai - 600 048.

CERTIFICATE NO: PS-APSSDCPFSINTERN- 321

CERTIFICATE

OF INTERNSHIP

Skill AP
APSSDC

Pantech e Learning
DIGITAL LEARNING SIMPLIFIED

PANTECH SOLUTIONS
Technology Beyond The Dreams

THIS IS TO CERTIFY THAT

NAME Ms.KERAKLIN W

ORGANISATION PERI INSTITUTE OF TECHNOLOGY

has successfully completed

30 DAYS INTERNSHIP ON PYTHON FULL STACK

at Pantech E Learning Pvt Ltd, Chennai

FROM 11.07.2022 TO 12.08.2022

M.Malaiyappan
Director
Pantech e Learning

Dr.Ravi Gujjala
Chief General Manager (Technical)
APSSDC

Dr. R. PALSON KENNEDY, M.E., Ph.D.,
PRINCIPAL
PERI INSTITUTE OF TECHNOLOGY
[illegible], Chennai - [illegible].

CERTIFICATE NO: PS-APSSDCPFSINTERN-049

CERTIFICATE

OF INTERNSHIP

Skill AP
APSSDC

Pantech e Learning
DIGITAL LEARNING SIMPLIFIED

PANTECH SOLUTIONS
Technology Beyond The Dreams

THIS IS TO CERTIFY THAT

NAME Mr.KAMALESH B

ORGANISATION PERI INSTITUTE OF TECHNOLOGY

has successfully completed

30 DAYS INTERNSHIP ON PYTHON FULL STACK

at Pantech E Learning Pvt Ltd, Chennai

FROM 11.07.2022 TO 12.08.2022

M.Malaiyappan
Director
Pantech e Learning

Dr.Ravi Gujjala
Chief General Manager (Technical)
APSSDC

Dr. R. PALSON KENNEDY, M.E., Ph.D.,
PRINCIPAL
PERI INSTITUTE OF TECHNOLOGY
Mannivakkam, Chennai - 600 048.

CERTIFICATE NO: PS-APSSDCPFSINTERN-407

CERTIFICATE

OF INTERNSHIP

Skill AP
APSSDC

Pantech e Learning
DIGITAL LEARNING SIMPLIFIED

PANTECH SOLUTIONS
Technology Beyond The Dreams

THIS IS TO CERTIFY THAT

NAME Ms.NIVETHA B

ORGANISATION PERI INSTITUTE OF TECHNOLOGY

has successfully completed

30 DAYS INTERNSHIP ON PYTHON FULL STACK

at Pantech E Learning Pvt Ltd, Chennai

FROM 11.07.2022 TO 12.08.2022

M.Malaiyappan
Director
Pantech e Learning

Dr.Ravi Gujjala
Chief General Manager (Technical)
APSSDC

Dr. R. PALSON KENNEDY, M.E., Ph.D
PRINCIPAL
PERI INSTITUTE OF TECHNOLOGY
Mannivakkam, Chennai - 600 048.

CERTIFICATE NO: PS-APSSDCPFSINTERN- 114

CERTIFICATE

OF INTERNSHIP

Skill AP
APSSDC

Pantech e Learning
DIGITAL LEARNING SIMPLIFIED

PANTECH SOLUTIONS
Technology Beyond The Dreams

THIS IS TO CERTIFY THAT

NAME Mr.AKASH G

ORGANISATION PERI INSTITUTE OF TECHNOLOGY

has successfully completed

30 DAYS INTERNSHIP ON PYTHON FULL STACK

at Pantech E Learning Pvt Ltd, Chennai

FROM 11.07.2022 TO 12.08.2022

M.Malaiyappan
Director
Pantech e Learning

Dr.Ravi Gujjala
Chief General Manager (Technical)
APSSDC

Dr. R. PALSON KENNEDY, M.E., Ph.D.,
PRINCIPAL
PERI INSTITUTE OF TECHNOLOGY
Mannivakkam, Chennai - 6

CERTIFICATE NO: PS-APSSDCPFSINTERN- 155

CERTIFICATE

OF INTERNSHIP

Skill AP
APSSDC

Pantech e Learning
DIGITAL LEARNING SIMPLIFIED

PANTECH SOLUTIONS
Technology Beyond The Dreams

THIS IS TO CERTIFY THAT

NAME Ms.BABY SWETHA P

ORGANISATION PERI INSTITUTE OF TECHNOLOGY

has successfully completed

30 DAYS INTERNSHIP ON PYTHON FULL STACK

at Pantech E Learning Pvt Ltd, Chennai

FROM 11.07.2022 TO 12.08.2022

M.Malaiyappan
Director
Pantech e Learning

Dr.Ravi Gujjala
Chief General Manager (Technical)
APSSDC

Dr. R. PALSON KENNEDY, M.E., Ph.D.,
PRINCIPAL
PERI INSTITUTE OF TECHNOLOGY
Mannivakkam, Chennai - 600 048.

CERTIFICATE NO: PS-APSSDCPFSINTERN-206

Skill AP
APSSDC

CERTIFICATE

OF INTERNSHIP

Pantech e Learning
DIGITAL LEARNING SIMPLIFIED

PANTECH SOLUTIONS
Technology Beyond The Dreams

THIS IS TO CERTIFY THAT

NAME Mr.MANIKANDAN V

ORGANISATION PERI INSTITUTE OF TECHNOLOGY

has successfully completed

30 DAYS INTERNSHIP ON PYTHON FULL STACK

at Pantech E Learning Pvt Ltd, Chennai

FROM 11.07.2022 TO 12.08.2022

M.Malaiyappan
Director
Pantech e Learning

Dr.Ravi Gujjala
Chief General Manager (Technical)
APSSDC

Dr. R. PALSON KENNEDY, M.E., Ph.D.,
PRINCIPAL
PERI INSTITUTE OF TECHNOLOGY
Mangadu, Chennai - 600 048.

CERTIFICATE NO: PS-APSSDCPFSINTERN-236

Skill AP
APSSDC

CERTIFICATE

OF INTERNSHIP

Pantech e Learning
DIGITAL LEARNING SIMPLIFIED

PANTECH SOLUTIONS®
Technology Beyond The Dreams

THIS IS TO CERTIFY THAT

NAME Ms.NANDHNINI J

ORGANISATION PERI INSTITUTE OF TECHNOLOGY

has successfully completed

30 DAYS INTERNSHIP ON PYTHON FULL STACK

at Pantech E Learning Pvt Ltd, Chennai

FROM 11.07.2022 TO 12.08.2022

M.Malaiyappan
Director
Pantech e Learning

Dr.Ravi Gujjala
Chief General Manager (Technical)
APSSDC

Dr. R. PALSON KENNEDY, M.E., Ph.D.,
PRINCIPAL
PERI INSTITUTE OF TECHNOLOGY
Mannivakkam, Chennai - 6[illegible]8

CERTIFICATE NO: PS-APSSDCPFSINTERN-360

CERTIFICATE

OF INTERNSHIP

Skill AP
APSSDC

Pantech e Learning
DIGITAL LEARNING SIMPLIFIED

PANTECH SOLUTIONS®
Technology Beyond The Dreams

THIS IS TO CERTIFY THAT

NAME Mr.BALAJI

ORGANISATION PERI INSTITUTE OF TECHNOLOGY

has successfully completed

30 DAYS INTERNSHIP ON PYTHON FULL STACK

at Pantech E Learning Pvt Ltd, Chennai

FROM 11.07.2022 TO 12.08.2022

M.Malaiyappan
Director
Pantech e Learning

Dr.Ravi Gujjala
Chief General Manager (Technical)
APSSDC

Dr. R. PALSON KENNEDY, M.E., Ph.D.,
PRINCIPAL
PERI INSTITUTE OF TECHNOLOGY
Mogappair, Chennai

CERTIFICATE NO: PS-APSSDCPFSINTERN- 119

CERTIFICATE

OF INTERNSHIP

Skill AP
APSSDC

Pantech e Learning
DIGITAL LEARNING SIMPLIFIED
PANTECH SOLUTIONS
Technology Beyond The Dreams

THIS IS TO CERTIFY THAT

NAME Ms.NISHANTHI A

ORGANISATION PERI INSTITUTE OF TECHNOLOGY

has successfully completed

30 DAYS INTERNSHIP ON PYTHON FULL STACK

at Pantech E Learning Pvt Ltd, Chennai

FROM 11.07.2022 TO 12.08.2022

M.Malaiyappan
Director
Pantech e Learning

Dr.Ravi Gujjala
Chief General Manager (Technical)
APSSDC

Dr. R. PALSON KENNEDY, M.E., Ph.D.,
PRINCIPAL
PERI INSTITUTE OF TECHNOLOGY

CERTIFICATE

OF APPRECIATION

THIS CERTIFICATE IS PRESENTED TO:

Swetha.G

from Department of Computer Science Engineering , Peri institute of technology has successfully completed the Internship on **"Internet of Things"** in our organization from the period of 18th - 29th January 2021 and has completed a Task assignment of a MINI Project in the domain

PANTECH
E LEARNING

Cert No: PAN-INT-350

DIRECTOR
PANTECH E LEARNING

Dr. R. PA... PRINCIPAL

Pantech e Learning
DIGITAL LEARNING SIMPLIFIED

Pantech e Learning

CERTIFICATE
OF COMPLETION

This is to Certify that

NAVEENKUMAR.K

From **CSE AND PERI INSTITUTE OF TECHNOLOGY**

Has Successfully Completed Internship on

ANDROID DEVELOPMENT

During **25-11-2019 to 29-11-2019** in Pantech E Learning, Chennai

PA - INTERN - 2019 - 1018

Dr. R. PALSON KENNEDY, M.E., Ph.D.,
PRINCIPAL
PERI INSTITUTE OF TECHNOLOGY

Srinivasan
Director, Pantech E

Pantech e Learning

CERTIFICATE
OF COMPLETION

This is to Certify that

AKHIL KUMAR.M.B

From **CSE AND PERI INSTITUTE OF TECHNOLOGY**

Has Successfully Completed Internship on

ANDROID DEVELOPMENT

During **22-09-2019** in Pantech E Learning, Chennai.

Certificate No: PA-INTERN-2019-1018

Dr. R. PALSON KENNEDY, M.E., Ph.D.,
PRINCIPAL
PERI INSTITUTE OF TECHNOLOGY
Mannivakkam, Chennai - 600 048.

Director

PERI INSTITUTE OF TECHNOLOGY

DEPARTMENT OF COMPUTER SCIENCE AND ENGINEERING

CIRCULAR

Ref: PERIIT/CSE/ 2022 EVEN01 Date: 16/03/2022

The Department of Computer Science and Engineering is organizing a one day workshop on "Internet of Things" on 17/03/2022 (Thursday) from 9.30 am.

I request all the faculty members and students to attend the seminar and we are expecting your coordination throughout the session.

HOD/CSE

HOD of Computer Science and Engineering
PERI Institute of Technology
Mannivakkam, Chennai - 600 048.

Copy to:

THE PRINCIPAL

VICE PRINCIPAL

All HOD's

Students Group

Dr. R. PALSON KENNEDY, M.E., Ph.D.,
PRINCIPAL
PERI INSTITUTE OF TECHNOLOGY
Mannivakkam, Chennai - 600 048.

PERI
INSTITUTE OF TECHNOLOGY

17 MAR 2022
9:30 AM

DEPARTMENT OF COMPUTER SCIENCE AND ENGINEERING

ORGANIZES

WORKSHOP ON

INTERNET OF THINGS

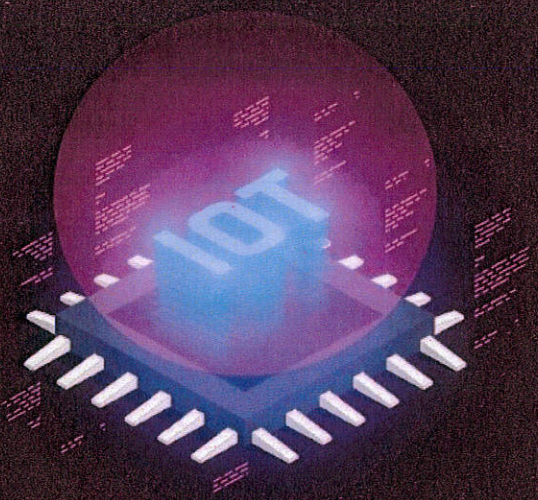

Resource Person :

Mr. G. MOHAN SHANKAR

Project Engineer
Pantech Solutions, Chennai

Dr. R. PALSON KENNEDY
Principal

Mr. B. MAGESH
Vice-Principal

Organizer:
Ms. K. VARALAKSHMI
HOD - CSE

ADMISSION ENQUIRY :

91505 94111 / 222

PERI Knowledge Park, Mannivakkam, Chennai - 600048

www.peri.education

admissions@peri.education

Report

A Workshop on the topic "**Internet of Things and its Applications**" was organized by the Department of Computer Science and Engineering, on 17th March 2022 by 9.30am. It was organized for the third year students of Computer Science and Engineering department. **Mr. G. Mohan Shankar, Project Engineer, Pantech Solutions, Chennai** was the guest speaker of the day.

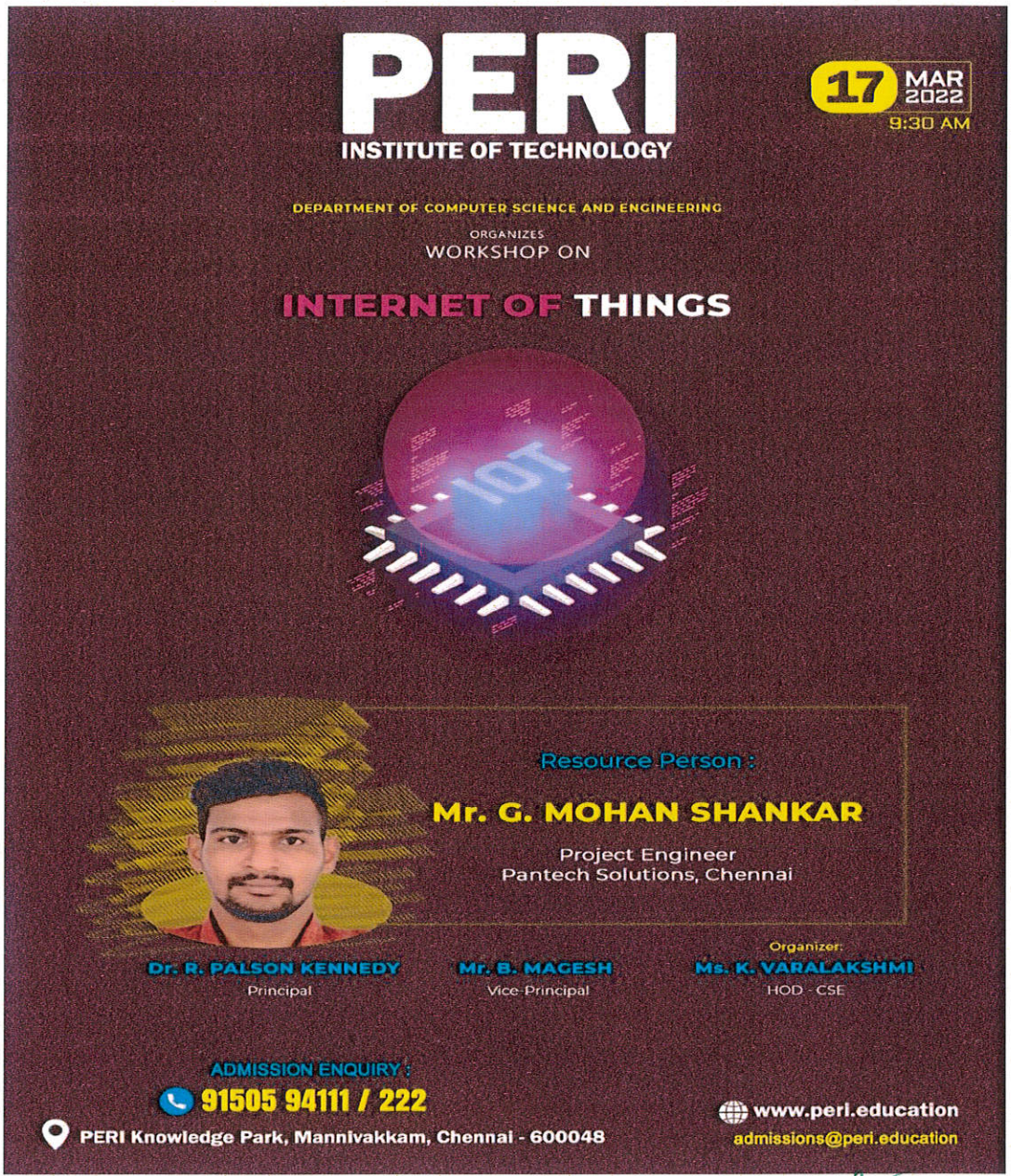

Dr. R. PALSON KENNEDY, M.E., Ph.D.,
PRINCIPAL
PERI INSTITUTE OF TECHNOLOGY
Mannivakkam, Chennai - 600 048.

The workshop was conducted in **PERI INSTITUTE OF TECHNOLOGY** campus at **Conference Hall** with the students participants were provided with the necessary technical support to take part in the workshop session.

The workshop began with a formal welcome note by Ms. Swetha, 3rd year CSE, presided by Mrs. Varalakshmi Krishnan HOD, CSE. The speaker, Mr. G. Mohan Shankar accepted the invite. Having years of experience in IOT, he commenced his speech and focussed towards how the students should prepare themselves for setting up a successful career. He discussed with the students on the ability to transfer data over a network without requiring human-to-human or human-to-computer interaction and proceed with an IOT ecosystem consists of web-enabled smart devices that use embedded systems, such as processors, sensors and communication hardware, to collect, send and act on data they acquire from their environments. He elaborately explained how IOT devices share the sensor data they collect by connecting to an IoT gateway

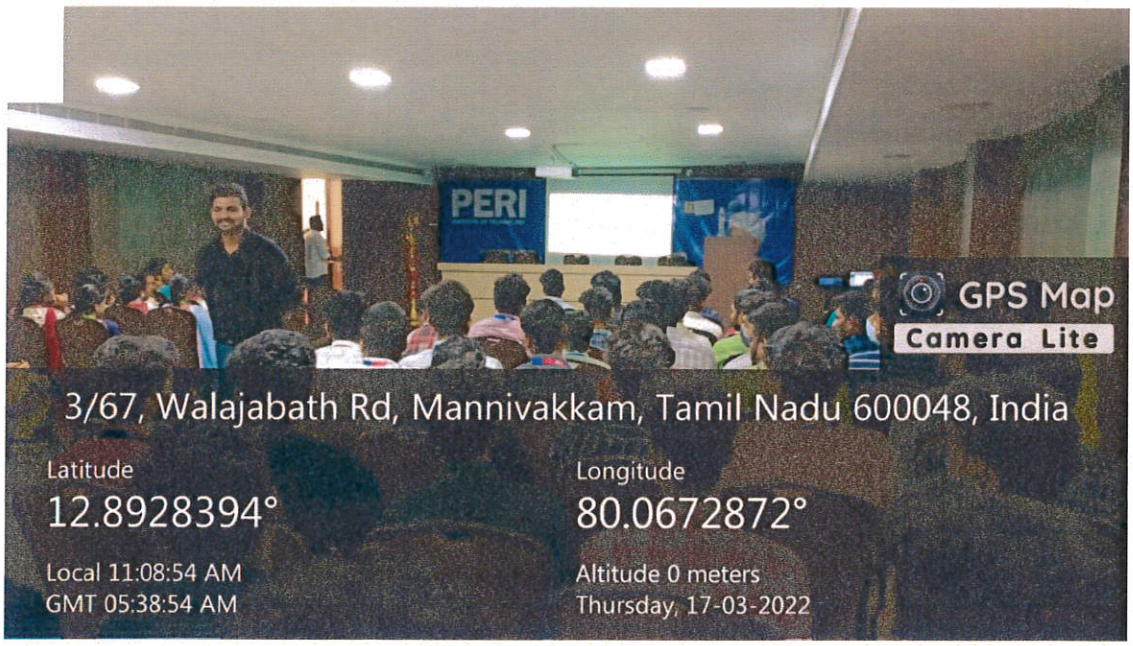

Mr. G. Mohan Shankar explained and provided the emerging IoT standards, IPv6, ZigBee, LiteOS, Data Distribution Service (DDS), Advanced Message Queuing Protocol (AMQP), Constrained Application Protocol (CoAP), . He also gave students the outline of Frameworks usage in Amazon Web Services (AWS) IoT, Arm Mbed IoT, Microsoft's Azure IoT, Google's Brillo/Weave, Brillo, Calvin

Dr. R. PALSON KENNEDY, M.E., Ph.D.,
PRINCIPAL
PERI INSTITUTE OF TECHNOLOGY
Mannivakkam, Chennai - [illegible]

He insisted that the students must know about the various Frameworks usage in Amazon Web Services (AWS) IoT, Arm Mbed IoT, Microsoft's Azure IoT, Google's Brillo/Weave, Brillo, Calvin and how much the companies are looking forward the candidate having knowledge on IOT Applications. That would help the students to get place in the top companies in the field of IOT and his speech motivated the students and increases their confident level of getting placed in reputed companies.

He conveyed the importance of IOT and and how its applications were in the world is filled with lot more dimensions of usage. To set up a successful career path, today's students must also be out-of-box thinkers in various dimensions.

The students listened to his words enthusiastically and voiced their doubts during the query session.The lecture ended with a formal vote of thanks delivered by staff Mrs. Varalakshmi Krishnan, HOD/Assistant Professor CSE, wherein he expressed his gratitude to the guest speaker, Mr. G. Mohan Shankar, the management and the department for providing such a valuable session.

Dr. R. PALSON KENNEDY, M.E., Ph.D.,
PRINCIPAL
PERI INSTITUTE OF TECHNOLOGY
Mannivakkam, Chennai - 600 048.

PERI INSTUTITE OF TECHNOLOGY

DEPARTMENT OF COMPUTER SCIENCE AND ENGINEERING

ATTENDANCE SHEET

INTERNET OF THINGS

BATCH: 2019-2023 CLASS: III CSE A DATE:17/03/22

SNO	REGNO	NAME	SIGN
1	411519104001	AKASH	
2	411519104002	ALTHAF KHAN	
3	411519104003	ANSUL JAFERA	
4	411519104004	ARUL MANI	
5	411519104005	AUGUSTIN RAJA	
6	411519104006	AYESHA MUNAWAR	
7	411519104007	BABY SWETHA	
8	411519104010	BLESSY EVANGLIN	
9	411519104011	CHITRA	
10	411519104012	DAYANA	
11	411519104013	DEEPAK KUMAR BHAGAT	
12	411519104014	DHANESH KUMAR	
13	411519104016	DINESH KUMAR	
14	411519104017	DIVYA	
15	411519104018	GABRIEL NIXSON JONES	
16	411519104019	GOKUL	
17	411519104020	GOPINATH	
18	411519104021	GOWNORI JASMITHA	
19	411519104022	HARIHARAN	
20	411519104023	HARIHARAN	
21	411519104024	HARIHARAN	
22	411519104026	HARSHINI	
23	411519104027	HEMAVATHY	
24	411519104028	JAGATHEESAN	
25	411519104029	JASMINE JENIFER MARY	
26	411519104031	KABIL	
27	411519104032	KALAIVANI	
28	411519104033	KALIGIRI PAVAN	
29	411519104034	KARTHICK	
30	411519104035	KEERTHANA	
31	411519104036	KISHORE	
32	411519104037	KISHORE	
33	411519104038	KUMARAVEL	
34	411519104039	LAKSHMI PRIYA	
35	411519104041	LOGESWARAN	
36	411519104042	M MALAVIKA	
37	411519104043	A MANASA	
38	411519104044	B MANI BHARATHI	
39	411519104045	MANIKANDAN	
40	411519104046	MAREESWARI	
41	411519104047	MEDEPALLAI YADIDYA	

Dr. R. PALSON KENNEDY, M.E., Ph.D
PRINCIPAL
PERI INSTITUTE OF TECHNOLOGY
Mannivakkam, Chennai - 600 048.

PERI INSTUTITE OF TECHNOLOGY
DEPARTMENT OF COMPUTER SCIENCE AND ENGINEERING
ATTENDANCE SHEET
INTERNET OF THINGS

BATCH: 2019-2023 CLASS: III CSE B DATE:17/03/22

SNO	REGNO	NAME	SIGN
1	411519104040	LINGAREDDY SAI DHATHRI	
2	411519104051	NALLAPANENI VAMSI KRISHNA	
3	411519104052	NAMBURI SRINADH	
4	411519104055	NAVEEN KUMAR D	
5	411519104056	NAVEEN KUMAR M	
6	411519104057	NEDUNSERALADHAN	
7	411519104058	NISHANTHI A	
8	411519104059	NITHISH KUMAR	
9	411519104061	PARTHIBAN D	
10	411519104062	PAVITHRA M	
11	411519104063	POLI SUNIL	
12	411519104064	PONDURI SRI SUSHMA	
13	411519104065	POOJA M	
14	411519104066	PRADEEP T R	
15	411519104067	PRAKASH R	
16	411519104068	PRAVEEN KUMAR S	
17	411519104069	PRAVEEN KUMAR G	
18	411519104070	PRIYA DHARSHAN.V	
19	411519104071	PRIYADHARSHINI.M	
20	411519104072	RAGHAVA R	
21	411519104073	RAJA MURALI	
22	411519104074	REVATHI S	
23	411519104075	RISHI ASHOK	
24	411519104076	RISHYA SIRUNGARAN G	
25	411519104077	ROSHNI M	
26	411519104078	ROY REUBAN RAJ E	
27	411519104079	SAI CHARAN.G	
28	411519104080	SANJAY	
29	411519104081	SANTHOSH KUMAR	
30	411519104082	SAVITHA B	
31	411519104083	SHANMUGA RAJ	
32	411519104084	SILAMBARASAN K	
33	411519104085	SIVANANDHAN	
34	411519104086	SNEHA M	
35	411519104087	SOWMIYA C	
36	411519104088	SUGASHINI M	
37	411519104089	SUNIL S	
38	411519104091	SURESH MANIKANDAN	
39	411519104092	SURYA V	
40	411519104094	TAMIL SELVAN V	
41	411519104095	THARANIDARAN P	
42	411519104097	VETRI CHELVAN. S	
43	411519104098	VIGNESHWARAN	
44	411519104099	VIKRAM R J	
45	411519104100	VISHWA	
46	411519104101	YOKESH S	
47	411519104102	YUVA SHREE R	
48	Lateral entry	STEVEN SIRAN	

Dr. R. PALSON KENNEDY, M.E., Ph.D.,
PRINCIPAL
PERI INSTITUTE OF TECHNOLOGY
Mannivakkam, Chennai - 600 048.

PERI INSTITUTE OF TECHNOLOGY

DEPARTMENT OF CSE

FEEDBACK FORM

Name and Reg No of the Participant	:	411520104057	Manikandan. S	
Dept / Year / Sec		CSE	IV	B
Name of the Event	:	Use tick mark ☑ Workshop ☐ Seminar ☐ Training		
Student Phone Number	:	7338954382		

Your feedback is valuable to ensure we are meeting your educational needs. We would appreciate if you could take a few minutes to share your opinions with us so we can serve you better.

Title of the Event	:	IOT and its applications
Date	:	17.3.22
Name of the Instructor/Organization	:	Pantech solutions

Please respond to the following statements by using the 4-point rating scale to indicate the extent to which you agree or disagree with each statement. **Please circle the number that applies.**

S. No	Evaluation Statements	Strongly Agree	Agree	Disagree	Strongly Disagree
1.	The program content met with your expectations.	4 ✓	3	2	1
2.	The program exposed to you to new knowledge and practices.	4	3 ✓	2	1
3.	The teaching aids were effectively used	4 ✓	3	2	1
4.	The content were illustrated with adequate real time examples.	4 ✓	3	2	1
5.	The facilitators were knowledgeable and well prepared.	4	3 ✓	2	1
6.	The facilitators were responsive to participants questions.	4	3 ✓	2	1
7.	The program was well organized and well-coordinated.	4 ✓	3	2	1
8.	Would you recommended this seminar/workshop/conference to other conservators?	Yes ✓		No	
9.	Would you be interested in attending a follow up seminar/workshop/conference on the same subject?	Yes		No ✓	
10.	Suggestion if any,	NO		NO	

Signature

PERI INSTITUTE OF TECHNOLOGY

DEPARTMENT OF CSE

FEEDBACK FORM

Name and Reg No of the Participant	:	411520104076	Raguath R	
Dept / Year / Sec		CSE	III	B
Name of the Event	:	Use tick mark ☑ Workshop ☐ Seminar ☐ Training		
Student Phone Number	:	9597180039		

Your feedback is valuable to ensure we are meeting your educational needs. We would appreciate if you could take a few minutes to share your opinions with us so we can serve you better.

Title of the Event	:	IoT and its application
Date	:	17.3.22
Name of the Instructor/Organization	:	Pantech Solution

Please respond to the following statements by using the 4-point rating scale to indicate the extent to which you agree or disagree with each statement. **Please circle the number that applies.**

S. No	Evaluation Statements	Strongly Agree	Agree	Disagree	Strongly Disagree
1.	The program content met with your expectations.	4	3	2	1
2.	The program exposed to you to new knowledge and practices.	4	3	2	1
3.	The teaching aids were effectively used	4	3	2	1
4.	The content were illustrated with adequate real time examples.	4	3	2	1
5.	The facilitators were knowledgeable and well prepared.	4	3	2	1
6.	The facilitators were responsive to participants questions.	4	3	2	1
7.	The program was well organized and well-coordinated.	4	3	2	1
8.	Would you recommended this seminar/workshop/conference to other conservators?	Yes		No	
9.	Would you be interested in attending a follow up seminar/workshop/conference on the same subject?	Yes		No	
10.	Suggestion if any,	No		No	

R. Raguath

Signature

PERI INSTITUTE OF TECHNOLOGY

DEPARTMENT OF Cse

FEEDBACK FORM

Name and Reg No of the Participant	:	M. Mallikala		411520104058
Dept / Year / Sec		CSE	III	B
Name of the Event	:	Use tick mark ☐ Workshop ☑ Seminar ☐ Training		
Student Phone Number	:	9150182473		

Your feedback is valuable to ensure we are meeting your educational needs. We would appreciate if you could take a few minutes to share your opinions with us so we can serve you better.

Title of the Event	:	IOT and its applications
Date	:	17.3.22
Name of the Instructor/Organization	:	Pantech solution

Please respond to the following statements by using the 4-point rating scale to indicate the extent to which you agree or disagree with each statement. Please circle the number that applies.

S. No	Evaluation Statements	Strongly Agree	Agree	Disagree	Strongly Disagree
1.	The program content met with your expectations.	4	(3)	2	1
2.	The program exposed to you to new knowledge and practices.	(4)	3	2	1
3.	The teaching aids were effectively used	(4)	3	2	1
4.	The content were illustrated with adequate real time examples.	4	(3)	2	1
5.	The facilitators were knowledgeable and well prepared.	(4)	3	2	1
6.	The facilitators were responsive to participants questions.	(4)	3	2	1
7.	The program was well organized and well-coordinated.	4	(3)	2	1
8.	Would you recommended this seminar/workshop/conference to other conservators?	✓ Yes		No	
9.	Would you be interested in attending a follow up seminar/workshop/conference on the same subject?	✓ Yes		No	
10.	Suggestion if any,	—		-	

M. Mallikala

Signature

PERI INSTITUTE OF TECHNOLOGY

DEPARTMENT OF CSE

FEEDBACK FORM

Name and Reg No of the Participant	:	411520104077	Rajsubaanani. R	
Dept / Year / Sec		CSE	III	B
Name of the Event	:	Use tick mark ☑ Workshop ☐ Seminar ☐ Training		
Student Phone Number	:			

Your feedback is valuable to ensure we are meeting your educational needs. We would appreciate if you could take a few minutes to share your opinions with us so we can serve you better.

Title of the Event	:	IOT and its applications
Date	:	17.3.22
Name of the Instructor/Organization	:	Pantech solution

Please respond to the following statements by using the 4-point rating scale to indicate the extent to which you agree or disagree with each statement. **Please circle the number that applies.**

S. No	Evaluation Statements	Strongly Agree	Agree	Disagree	Strongly Disagree
1.	The program content met with your expectations.	4	3 ✓	2	1
2.	The program exposed to you to new knowledge and practices.	4	3 ✓	2	1
3.	The teaching aids were effectively used	4 ✓	3	2	1
4.	The content were illustrated with adequate real time examples.	4	3 ✓	2	1
5.	The facilitators were knowledgeable and well prepared.	4	3 ✓	2	1
6.	The facilitators were responsive to participants questions.	4 ✓	3	2	1
7.	The program was well organized and well-coordinated.	4	3 ✓	2	1
8.	Would you recommended this seminar/workshop/conference to other conservators?	Yes ✓		No	
9.	Would you be interested in attending a follow up seminar/workshop/conference on the same subject?	Yes		No ✓	
10.	Suggestion if any,	NO		NO	

Signature

PERI INSTITUTE OF TECHNOLOGY

DEPARTMENT OF CSE

FEEDBACK FORM

Name and Reg No of the Participant	:	Sanjeevana. S		411520104083
Dept / Year / Sec		CSE	III	B
Name of the Event	:	Use tick mark ☑ Workshop ☐ Seminar ☐ Training		
Student Phone Number	:	9003250520		

Your feedback is valuable to ensure we are meeting your educational needs. We would appreciate if you could take a few minutes to share your opinions with us so we can serve you better.

Title of the Event	:	IOT and its application
Date	:	17.3.22
Name of the Instructor/Organization	:	Pan tech solution

Please respond to the following statements by using the 4-point rating scale to indicate the extent to which you agree or disagree with each statement. **Please circle the number that applies.**

S. No	Evaluation Statements	Strongly Agree	Agree	Disagree	Strongly Disagree
1.	The program content met with your expectations.	4 ✓	3	2	1
2.	The program exposed to you to new knowledge and practices.	4	3 ✓	2	1
3.	The teaching aids were effectively used	4 ✓	3	2	1
4.	The content were illustrated with adequate real time examples.	4 ✓	3	2	1
5.	The facilitators were knowledgeable and well prepared.	4	3 ✓	2	1
6.	The facilitators were responsive to participants questions.	4 ✓	3	2	1
7.	The program was well organized and well-coordinated.	4	3 ✓	2	1
8.	Would you recommended this seminar/workshop/conference to other conservators?	Yes ✓		No	
9.	Would you be interested in attending a follow up seminar/workshop/conference on the same subject?	Yes		No ✓	
10.	Suggestion if any,	NO		NO	

Signature

PERI
INSTITUTE OF TECHNOLOGY

DEPARTMENT OF COMPUTER SCIENCE ENGINEERING

Organizes

WORKSHOP ON

"INTERNET OF THINGS"

CERTIFICATE
OF PARTICIPATION

This is to certify that Mr / ~~Ms.~~ VIKRAM R J

from III CSE - B has participated in workshop on **INTERNET OF THINGS** held at **PERI Institute of Technology** on **17th March 2022.**

PRINCIPAL **VICE PRINCIPAL** **HOD**

PERI
INSTITUTE OF TECHNOLOGY

DEPARTMENT OF COMPUTER SCIENCE ENGINEERING

Organizes

WORKSHOP ON

"INTERNET OF THINGS"

CERTIFICATE
OF PARTICIPATION

This is to certify that ~~Mr~~ / Ms. PAVITHRA M

from III CSE – B has participated in workshop on **INTERNET OF THINGS** held at **PERI Institute of Technology** on **17th March 2022.**

PRINCIPAL **VICE PRINCIPAL** **HOD**

PERI
INSTITUTE OF TECHNOLOGY

DEPARTMENT OF COMPUTER SCIENCE ENGINEERING

Organizes

WORKSHOP ON

"INTERNET OF THINGS"

CERTIFICATE
OF PARTICIPATION

This is to certify that ~~Mr~~ / Ms. YUVA SHREE R

from III CSE - B has participated in workshop on **INTERNET OF THINGS** held at **PERI Institute of Technology** on **17th March 2022.**

PRINCIPAL **VICE PRINCIPAL** **HOD**

PERI
INSTITUTE OF TECHNOLOGY

DEPARTMENT OF COMPUTER SCIENCE ENGINEERING

Organizes

WORKSHOP ON

"INTERNET OF THINGS"

CERTIFICATE
OF PARTICIPATION

This is to certify that ~~Mr~~/ Ms. C . CHITRA

from III - CSE - A has participated in workshop on **INTERNET OF THINGS** held at **PERI Institute of Technology** on **17th March 2022.**

PRINCIPAL **VICE PRINCIPAL** **HOD**

PERI
INSTITUTE OF TECHNOLOGY

DEPARTMENT OF COMPUTER SCIENCE ENGINEERING

Organizes

WORKSHOP ON

"INTERNET OF THINGS"

CERTIFICATE
OF PARTICIPATION

This is to certify that Mr / ~~Ms.~~ V. MANIKANDAN

from III CSE - A has participated in workshop on **INTERNET OF THINGS** held at **PERI Institute of Technology** on **17th March 2022.**

PRINCIPAL **VICE PRINCIPAL** **HOD**

தமிழ்நாடு TAMIL NADU

Peri Institute of Technology
02/03/2022
Chennai 600048

00AC 752760

R. LALITHA
STAMP VENDOR
29/75, AYYASWAMI STREET
WEST TAMBARAM, CH-45
Lic No 4255/E1/95/DI 28-2-96

MEMORANDUM OF UNDERSTANDING

Between

PERI INSTITUTE OF TECHNOLOGY

AND

SREE TECHNOLOGIES

Preamble

PERI INSTITUTE OF TECHNOLOGY and **SREE TECHNOLOGIES** believe that close cooperation between an industry and a technical Institution would be of considerable benefit. The budding Engineers could play a key role in technological up gradation, innovation and competitiveness of an industry. **SREE TECHNOLOGIES** can give valuable inputs to the Institution suitably customize the curriculum and in teaching / training methodology so that the students fit into the industrial scenario meaningfully.

The cooperation will relate effective utilization of the intellectual capabilities of the Faculty of **PERI INSTITUTE OF TECHNOLOGY** College providing significant inputs to them in developing suitable systems, keeping in mind the needs of the industry.

DR. R. PALSON KENNEDY, M.E., Ph.D.,
PRINCIPAL
PERI INSTITUTE OF TECHNOLOGY
Mannivakkam, Chennai - 600 048.

Scope of Co-operation

1. Both **PERI INSTITUTE OF TECHNOLOGY** and **SREE TECHNOLOGIES** believe that close co-operation between the two would be of major benefit to the student community to enhance their skills and knowledge.
2. Industry and institution interaction will give an insight into the latest developments / requirements of the industries. Hence the students can be molded to meet the challenges.
3. The students will be permitted to field visit to increase the knowledge level.
4. Seminars / Webinars / Guest Lectures could be arranged from field personalities to share their knowledge with the students.
5. To have joint meetings with faculty and to discuss on various topics and the curriculum requirements relating to the industries.

The Memorandum

This Memorandum of Understanding entered into as of the *xxx*th day of *xxx* 2022 between **PERI INSTITUTE OF TECHNOLOGY,** an Educational institution, situated at PERI Knowledge Park, Mannivakkam, Chennai - 600 048 and represented by **Dr. R. Palson Kennedy** Principal, hereinafter called **PERI** (Which expression shall include its successors and assigns) of the first part;

AND

SREE TECHNOLOGIES, A Franchisee of Prolific Systems & Technologies Pvt. Ltd., a company registered and having its office at, Third Floor, Sri Ranga Complex, 151/34, Mambalam High Road, T. Nagar, Chennai – 600 017 and represented by, **Mr. R.Anantharaman, Managing Director**, hereinafter referred to as **SREE**, which term shall mean and include, unless repugnant to the context and meaning thereof, its Successors, legal representatives and assigns, of the other part;

Whereas, **PERI** is in the field of education, imparting knowledge to students aspiring to be Engineers and Technologists.

Whereas, **SREE** is one of the reputed turnkey automation solutions provider and a leading Vocational training company with rich experience.

1. Recognizing the need to cultivate an industry and institution interaction, value addition and perpetual need to keep abreast with latest developments in the field of Automation Technology, the parties have agreed to enter into a **MOU.**

2. **SREE** shall keep on updating the students of XXX College on the latest platforms on the Industrial Automation sector which include
   Popular hardware and software

DR. R. PALSON KENNEDY, M.E., Ph.D.
PRINCIPAL
PERI INSTITUTE OF TECHNOLOGY
Mannivakkam, Chennai - 600 048.

The Technological advancement
Automation solution providers in India
Job prospects for the students
The exact requirement of skill set expected out of the students

3. **PERI** College shall allow **SREE** to conduct hands-on training on PLC's, SCADA, DCS, VFD, HMI, Panel designing, Embedded Systems & Advanced Mechanical Systems at the College premises on mutually agreed chargeable basis.

4. **PERI College** shall provide infrastructure as required by **SREE** for conducting training, lectures etc.

5. **SREE** shall deliver special lectures on advanced topics.

2. Non-Exclusive Relationship:

This agreement is non-exclusive in nature and both **PERI** and **SREE** shall retain their right to perform their obligations with any other party during the term of this **MOU**.

3. Independent Contractors:

SREE and **PERI** hereby agree that each is an independent contractor and this **MOU** doesn't mean that one is an agent of other or of each other, and neither party shall be entitled to bind by its acts, omissions or otherwise, the other party.

4. Term of MOU and Notice of Termination:

This **MOU** is open ended in nature; but can be terminated with three month's notice on either side given to other party in writing at their address mentioned at the top/any other address to be notified in future. Such notice shall be deemed to be properly given if sent by registered post or by courier to the other persons authorized to sign this **MOU**.

5. Authorized Representatives:

Both parties hereto declare that their duly authorized respective representatives shall execute this agreement.

IN WITNESS WHEREOF the parties hereto have affixed their respective hands to this agreement on the day, month and year above written.

For **PERI INSTITUTE OF TECHNOLOGY,**

DR.PALSON KENNEDY 4/9/22

PRINCIPAL

Dr. R. PALSON KENNEDY, M.E., Ph.D.,
PRINCIPAL
PERI INSTITUTE OF TECHNOLOGY
Mannivakkam, Chennai - 600 048.

For **SREE TECHNOLOGIES**

R. ANANTHARAMAN

MANAGING DIRECTOR

Dr. R. PALSON KENNEDY, M.E., Ph.D.,
PRINCIPAL
PERI INSTITUTE OF TECHNOLOGY
Mannivakkam, Chennai - 600 048.

PERI

INSTITUTE OF TECHNOLOGY

DEPARTMENT OF MECHANICAL ENGINEERING

CIRCULAR

Ref: PERIIT/MECH/ 2019-2020/EVEN /06 Date: 14/06/2020

The Department of Mechanical Engineering is organizing workshop on "**INDUSTRIAL AUTOMATION**" for all the mechanical students through Google Meet online platform on 15/06/2020 – 11 AM to 12 Noon.

I request all the students to attend the workshop and expecting your cooperation throughout the session.

WEBINAR MEETING LINK

Meeting URL: https://meet.google.com/vez-wumc-kta

HOD-MECH

Dr. R. PALSON KENNEDY, M.E., Ph.D.,
PRINCIPAL
PERI INSTITUTE OF TECHNOLOGY
Mannivakkam, Chennai - 600 048.

PERI EDUCATION

PERI
INSTITUTE OF TECHNOLOGY

DEPARTMENT OF MECHANICAL ENGINEERING

INDUSTRIAL AUTOMATION

ON

15-06-2020

11 AM TO 12 PM

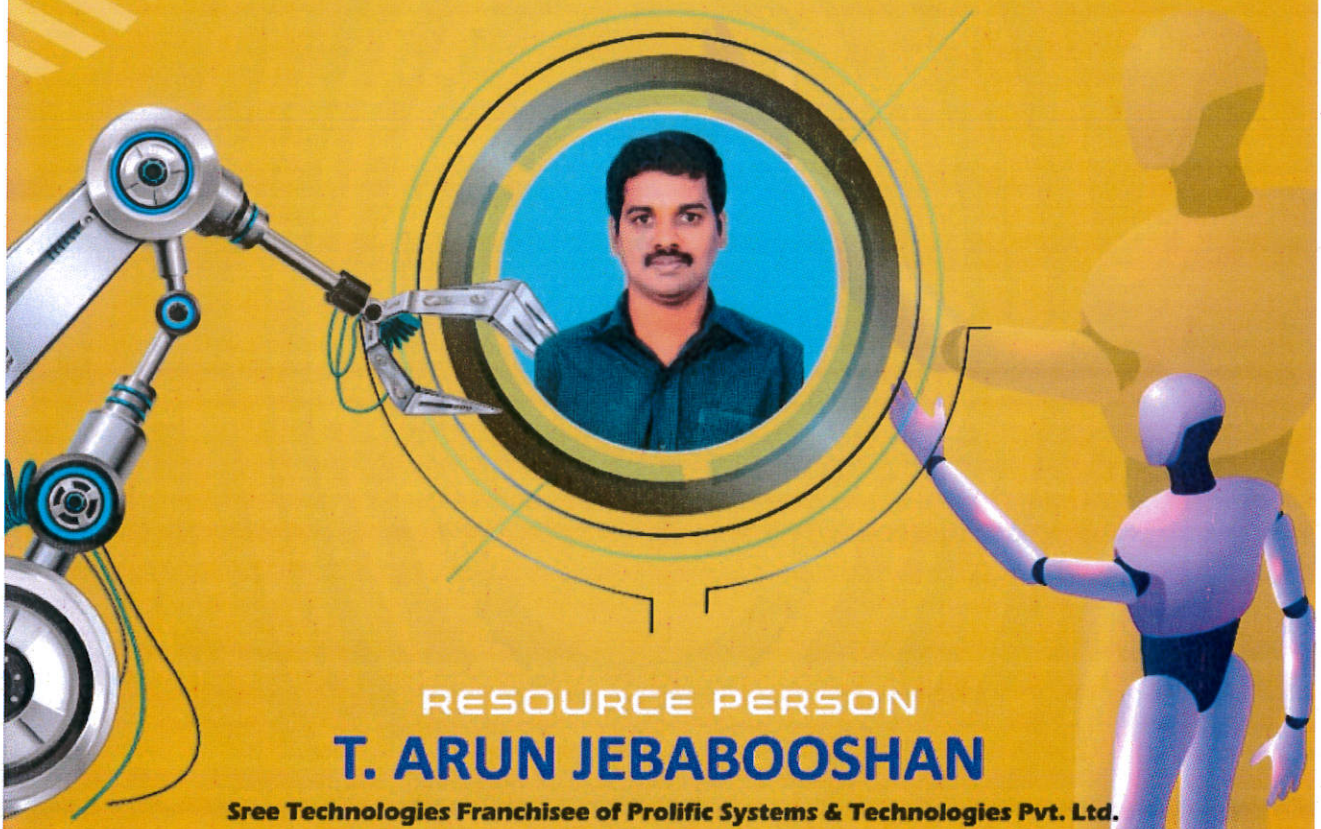

RESOURCE PERSON

T. ARUN JEBABOOSHAN

Sree Technologies Franchisee of Prolific Systems & Technologies Pvt. Ltd.

REGISTER ONLINE

https://shorturl.at/wBDSY

periwebinar@gmail.com

PERI Knowledge Park, Mannivakkam, Chennai 600048.

PERI
EDUCATION

PERI Institute of Technology

Department of Mechanical Engineering

EVENT REPORT

Ref: *PERI/Mech/Event/2020/11* Date:*16.06.2020*

INTRODUCTION

The Department of Mechanical Engineering of PERI Institute of Technology has organized a one-day Technical Webinar "INDUSTRIAL AUTOMATION" on 15.06.2020 – 11 AM to 12 Noon in GOOGLE MEET online platform for all the Engineering college students. The Speaker for this event was "Mr. T. Arun Jebaboosan, Sree Technologies Franchisee of Prolific systems & Technologies Pvt. Ltd.,"The Webinar was conducted successfully with the presence of the head of the department of Mechanical Engineering and Other Faculties of PERI Institute of Technology. Mr. Vinoth Kanna. I, Assistant Professor of Mechanical engineering who Coordinate the program throughout and Mr. Vignesh A R Assistant Professor of Mechanical engineering who host the program throughout, with the support of all the faculties of Mechanical Engineering of PERI Institute of Technology.

EVENT DETAILS

The Webinar was conducted online Google Meet Platform as well as YouTube Live Stream on the topic of "INDUSTRIAL AUTOMATION"on **15.06.2020** – 11 AM to 12 Noon by the honorable Chief guest "T. Arun Jebaboosan, Sree Technologies Franchisee of Prolific systems & Technologies Pvt. Ltd.,"

STRUCTURE OF THE EVENT

1. 10.55 AM – 11.00 AM : Welcome Address by the host
2. 11.00 AM – 11.55AM: Speech given by Chief guest
3. 11.55 AM – 12.00PM : Q&A Session (Chief guest Interaction with the Participants)
4. 12.00PM – 12.05 PM : Vote of Thanks by HOD – Mechanical.

Dr. R. PALSON KENNEDY, M.E., Ph.D.,
PRINCIPAL
PERI INSTITUTE OF TECHNOLOGY
Mannivakkam, Chennai - 600 048

EVENT SUMMARY

The flyer was created by the faculty of Mechanical Engineering and the same circulated to all the Engineering Colleges irrespective of the State. The Registration link was created along with the flyer. Interested participants are asked to registered through that link at free of cost. The link was enabled upto 15.06.2020 – 9.00 AM. Totally 100 candidates were registered. The webinar online room was opened at 10.50 AM in order to allow the participant to enter the room. Exactly 10.55 AM the program begins with Welcome address followed by Chief guest lecturer and ending with the vote of thanks by the head of the department by 12.00 PM.

Feedback link circulated to all the registered candidates in order to get their feedback and suggestion from their end. All the suggestions were recorded.

INVITATION MAIL TO THE SPEAKER

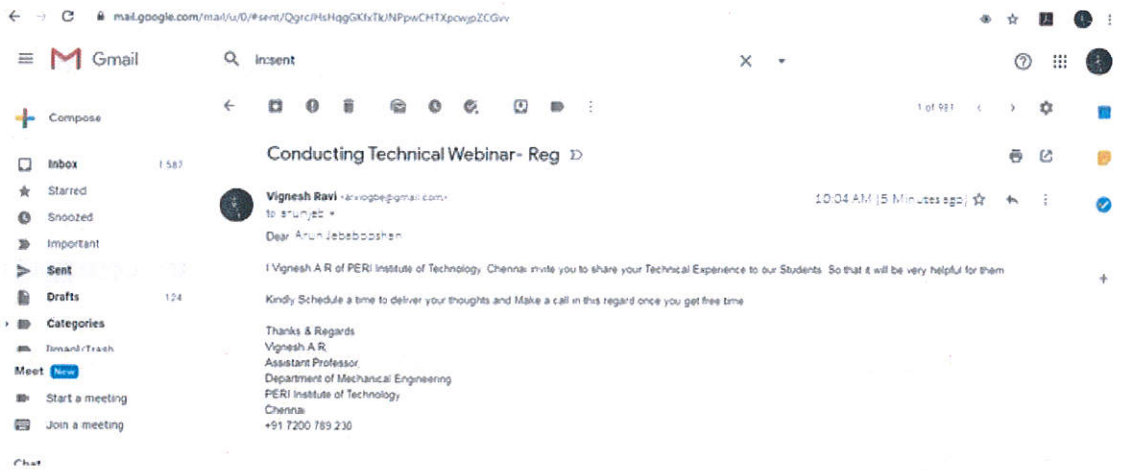

ACCEPTANCE MAIL FROM THE SPEAKER

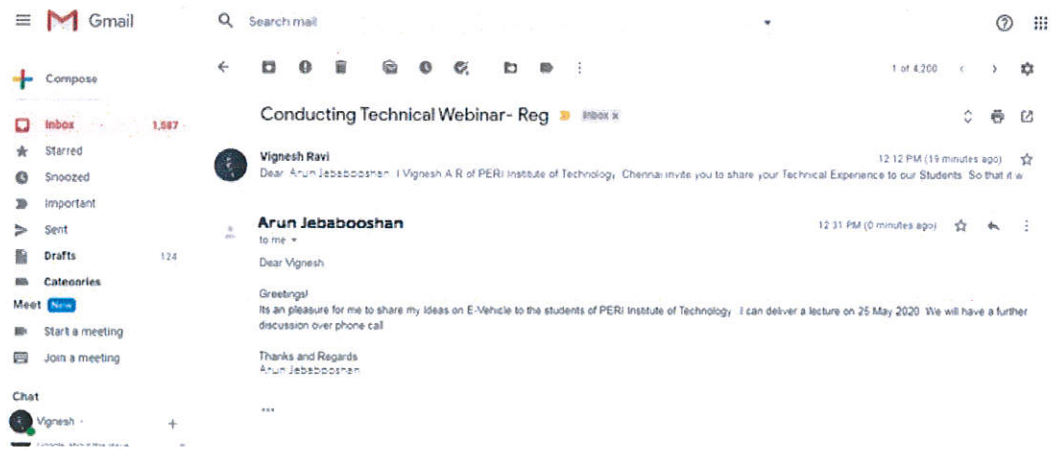

Dr. R. PALSON KENNEDY, M.E., Ph.D.,
PRINCIPAL
PERI INSTITUTE OF TECHNOLOGY
Mannivakkam, Chennai - 600 048.

CHIEF GUEST PROFILE

Our Chief Guest Mr.Arun Jebabooshan completed his Bachelor's degree in Electronics and Communication Engineer in Anna University, Chennai and having 11+ years' experience in Industrial Automation Field. Currently he is working for Sree Technologies Franchisee of Prolific Systems and Technologies Pvt. Ltd.He is handling PLC SCADA HMI VFD DCS Industrial Instruments of various brands, Industrial Planning, Erection and commissioning, Testing and Automation training.

WEBINAR CIRCULAR

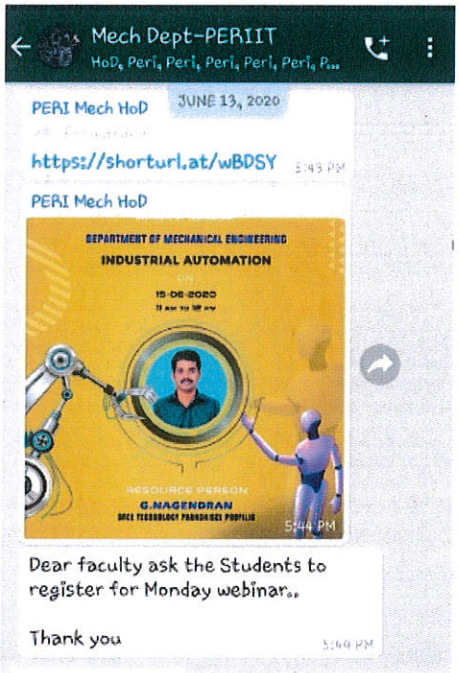

WEBINAR MEETING LINK

Meeting URL: https://meet.google.com/vez-wumc-kta

YOUTUBE LINK

https://www.youtube.com/watch?v=oyDIIRBBQk0

Dr. R. PALSON KENNEDY, M.E., Ph.D.,
PRINCIPAL
PERI INSTITUTE OF TECHNOLOGY
Mannivakkam, Chennai - 600 048.

WEBINAR FEEDBACK

	E	F	G	H	I	J
1	Name of the Institution	Are you a Industry Participant?	Contact Number	How helpful was the webinar for you?	The Content and the delivery of the webinar met your expectations	Any other Suggestions
2	Peri institute of technology	No	8012169921	Somewhat Helpful	Agree	Ppt is not visible to students
3	PERI INSTITUTE OF TECHNOLOGY	No	8056125852	Very Helpful	Agree	Good content
4	Peri institute of technology	No	7395952859	Very Helpful	Agree	Good.
5	Peri institute of technology	No	9094909637	Very Helpful	Agree	No
6	PERI INSTITUTE OF TECHNOLOGY	No	07338848811	Very Helpful	Agree	
7	Peri Institute of Technology	No	9514694618	Somewhat Helpful	Agree	
8	PERI INSTITUTE OF TECHNOLOGY	No	9840416581	Very Helpful	Agree	
9	PERI INSTITUTE OF TECHNOLOGY	No	8754849060	Very Helpful	Strongly Agree	No
10	Peri Institute Of Technology	No	7092966285	Somewhat Helpful	Strongly Agree	Nothing
11	Peri Institute Of Technology	No	9943805921	Very Helpful	Agree	Give another important conten
12	PERI INSTITUTE OF TECHNOLOGY	No	7358523279	Very Helpful	Agree	
13	Peri Institute of Technology	No	7401330236	Very Helpful	Agree	
14	PERI Institute of technology	No	08825943896	Very Helpful	Agree	
15	Peri Institute of Technology	No	6383027506	Very Helpful	Strongly Agree	
16	Peri institute of technology	No	9500889131	Very Helpful	Agree	
17	PERI Institute of Technolgy	No	9952846502	Very Helpful	Strongly Agree	
18	PERI institute of technology	No	09791833748	Extremely Helpful	Strongly Agree	Nice session
19	Peri Institute of Technology	No	8608422940	Somewhat Helpful	Agree	
20	Peri institute of technology	No	8754244979	Extremely Helpful	Agree	No
21	Peri institute of technology	No	8778632542	Extremely Helpful	Strongly Agree	You are already good
22	Peri Institute Of Technology	No	7092993165	Very Helpful	Agree	

SAMPLE SNAPSHOTS

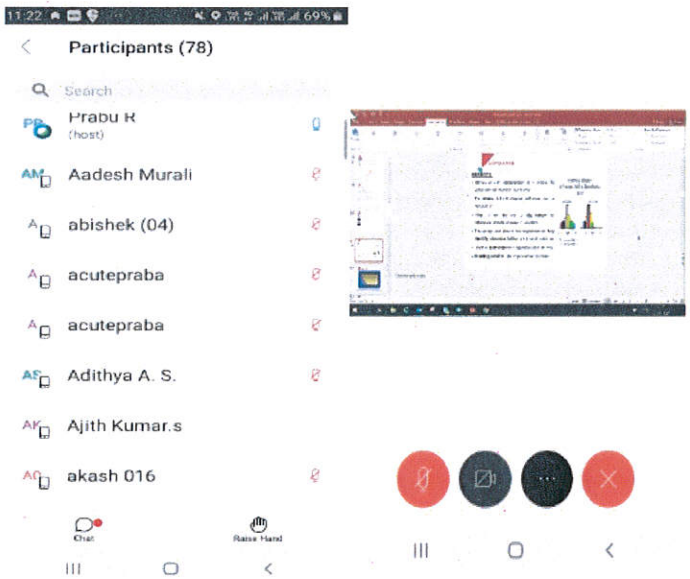

SAMPLE SLIDES

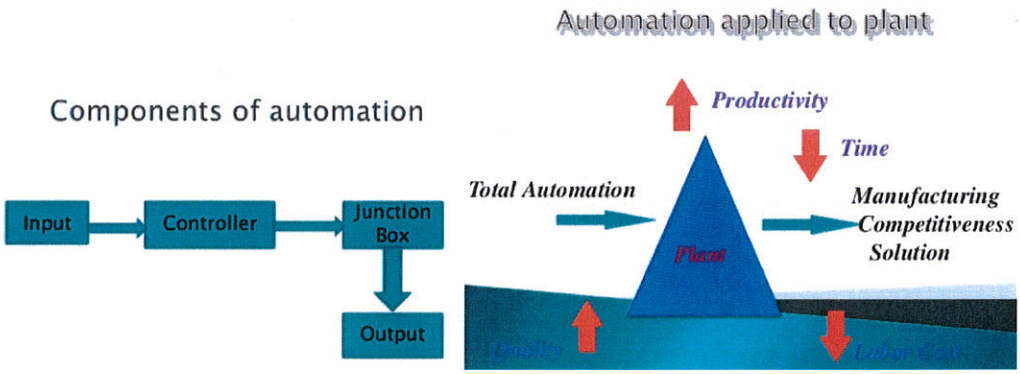

Dr. R. PALSON KENNEDY, M.E., Ph.D.,
PRINCIPAL
PERI INSTITUTE OF TECHNOLOGY
Mannivakkam, Chennai - 600 048.

தமிழ்நாடு तमिलनाडु TAMIL NADU 30 OCT 2020 83AB 666061

PERI INSTITUTE OF TECHNOLOGY

CHENNAI-48.

V.MANOHARI (S.V.)
32,MUTHURANGAM ROAD
W.TAMBARAM, CHENNAI-45.
No.16558 / C / 89 DT.4.12.89
Cell:90945 80808

MEMORANDUM OF UNDERSTANDING

This MEMORANDUM OF UNDERSTANDING (MOU) is executed at Chennai on this 18th August 2022.

BETWEEN

PERI INSTITUTE OF TECHNOLOGY represented by its **Principal, Dr.R.PALSON KENNEDY**, having its office at PERI Knowledge Park, Mannivakkam, Chennai - 600 048, hereinafter referred to as **"PERI Institute of Technology"** (which expression shall unless repugnant to the context or meaning thereof include its authorized representatives, executors, and assigns) of the **"ONE PART"**.

AND

ADVENTURE TECHNOLOGYSOLUTIONS PVT LTD represented by **Mr. S. SATHEESHKUMAR**, having its registered office No.90, 1st floor, Rajaji road, West Tambaram, Chennai-600045., of the **"OTHER PART"**.

'WHEREAS the PERI Institute of Technology is one of the pioneer education and institutions in India accorded with high accreditations with national and international bodies and it is also having a state of-the-art Central Research Facility capable of undertaking various research activities and, WHEREAS, PERI Institute of Technology and ADVENTURE TECHNOLOGYSOLUTIONS PVT LTD are desirous of executing a Memorandum of Understanding(MoU) to synergize the expertise, knowledge and infrastructure available in each organization for carrying out consulting assignments and training programs for the benefit of Students, Working Professionals and Industries, the primary focus area of collaboration shall be on

achieving highest level of process excellence in industrial projects carried out by students along with significant cost savings and operational efficiencies. WHEREAS both the parties hereto have agreed to work together so as to collaborate in the identified areas of mutual interest, in consideration of premises subject to the terms and conditions set forth herein below,

NOW THIS DEED WITNESSENTH AND THE PARTIES HERETO AGREE AS FOLLOWS:

1. SCOPE OF THE MOU:

a. Student Internships:

Industry will accept limited number of students each year for internships to train them in industrial processes. There will be no obligation on part of the company to pay remuneration to the students at the time of internship or to guarantee them employment on completion of internship. PERI Institute of Technology agrees to depute a responsibility faculty to monitor periodically the progress of students and ensure their disciplinary behaviour meeting with industry norms and regulations. Industry will give an attendance cum performance review report to be submitted by student to PERI Institute of Technology

b. Industrial Consultancy: ADVENTURE TECHNOLOGYSOLUTIONS PVT LTD will refer a few engineering problems (Embedded, Robotics, IOT, Drones, etc) that may be taken up as student projects at PERI Institute of Technology. The outcome of the projects will be shared between the relevant technical experts at PERI Institute of Technology and ADVENTURE TECHNOLOGYSOLUTIONS PVT LTD. Financial costs involved towards completion of any project will be agreed upon prior to commencement of project.

c. Expert committees - Experts and experienced professionals from ADVENTURE TECHNOLOGYSOLUTIONS PVT LTD will be invited to be members of various statutory committees of the University after mutual acceptance. Participation of the experts will be on an honorary and advisory basis only. d. Industry relevant refresher courses and continuing education for employees: On request from ADVENTURE TECHNOLOGYSOLUTIONS PVT LTD, PERI Institute of Technology will undertake to conduct continuing education programmes tailor made for the requirements, for all categories of employees of ADVENTURE TECHNOLOGYSOLUTIONS PVT LTD. PERI Institute of Technology will also give limited preference to admission of interested employees of ADVENTURE TECHNOLOGYSOLUTIONS PVT LTD for part-time PG and PhD programmes, subject to meeting the admission eligibility criteria of the University. Separate Supplementary agreements will be made before organizing any such programmes by PERI Institute of Technology.

2. RESPONSIBILITIES :

PERI Institute of Technology and the ADVENTURE TECHNOLOGYSOLUTIONS PVT LTD will jointly organize and conduct programs relating to the training of students as well as service oriented programs including staffs. TENURE AND **TERMINATION:**

1. This MOU will be in force for a period of 3 years with effect from the date of execution and it may be renewed thereafter, in writing, on mutual consent of the parties hereto. No separate notice is required to terminate the MOU after its expiry.

2. Notwithstanding the tenure of the MOU, either party is entitled to terminate this MOU by giving one month prior notice, in writing, to the other party. However, both parties will ensure that all activities in progress, as of the date of such prior termination of this MOU, are completed as per the terms specified herein or as agreed to by the parties specifically in the communications exchanged between them.

3. FINANCIAL COMMITMENTS

For the purpose of signing the MoU, there shall be no financial obligations from both parties under this MoU. However financial obligations, if any for any specific project (Training / Consulting) shall have to

be approved by competent authorities of both parties, as and when proposed.

4. CONFIDENTIALITY:

Both the Parties will protect the Confidential Information which may be received by a Party in pursuance of this MOU and keep confidentiality of the same with the same degree of care as each Party would take in respect of its own confidential information. The Parties will use such confidential information only to serve the purpose for which it was intended and furnished to the other Party. The obligation of confidentiality under this MOU will continue for five (5) years from the date of expiration or prior termination of this MOU.

Disclosure of such information is required by law, rules or regulations, or

ii. It is known by the concerned Party without restriction prior to disclosure under this MOU; or
iii. It is disclosed to the concerned Party by a third party without an obligation of confidentiality; or
iv. It is available to the public through no fault of the concerned Party; or
v. It is independently developed by the concerned Party without knowledge or use of the confidential information disclosed to it under this MOU.

5. ARBITRATION

Every dispute, difference, or question which may, at any time, arise between the parties hereto or any person claiming under them, in respect of any clause of this MOU shall be referred to a single arbitrator appointed by the PERI Institute of Technology. The Arbitration shall be held at Chennai and accordance with the Arbitration and Conciliation Act 1996.

6. AMENDMENTS

This MOU shall constitute the entire understanding between the parties and supersede all prior or contemporaneous communications. All amendments to the MOU shall be in writing, duly signed by the parties to this MOU IN WITNESS WHEREOF, THE PARTIES HERETO HAVE SIGNED THIS MEMORANDUM OF UNDERSTANDING ON THE DAY, MONTH AND YEAR FIRST ABOVE WRITTEN.

Signed for and on behalf of
PERI Institute of Technology

Dr.R.PALSON KENNEDY, 18/8/22
Principal

Signed for and on behalf of
Adventure Technology Solutions Pvt Ltd

Mr.S.SATHEESHKUMAR

FOR PERI Institute of Technology	FOR ADVENTURE TECHNOLOGYSOLUTIONS PVT LTD
Witness	Witness
1 18/8/22	1
2 18/8/22	2

Dr. R. PALSON KENNEDY, M.E., Ph.D.,
PRINCIPAL
PERI INSTITUTE OF TECHNOLOGY
M... ...kam, Chen... 8.

ADVENTURE
TECHNOLOGY SOLUTIONS PVT LTD
Discover | Invent | Innovate

18th Feb 2023

INTERNSHIP CERTIFICATE

This is to certify that **MS POOJASREE A** student of **COMPUTER SCIENCE ENGINEERING** from **PERI INSTITUTE OF TECHNOLOGY** has completed Internship Training on " **PYTHON** ".

We train them on the real time solutions we have been delivering our clients at **ADVENTURE TECHNOLOGY SOLUTION PVT LTD from 02nd Feb 2023 to 18th Feb 2023.**

During this period she was involved in all aspects and her performance was good.

We wish her success in all future endeavors.

For Adventure Technology Solutions Pvt Ltd

ADVENTURE TECHNOLOGY Solutions Pvt Ltd Chennai - 45

Satheeshkumar S

(Founder and CEO)

Dr. R. PALSON KENNEDY, M.E., Ph.D.,
PRINCIPAL
PERI INSTITUTE OF TECHNOLOGY
Mannivakkam, Chennai - 6

Adventure Technology Solutions
No.90, 1st Floor, Rajaji Road, West Tambaram, Chennai - 600 045
+91 9884 220 600, adventuretechnologysolutions@gmail.com
www.adventuretechnologysolutions.com

ADVENTURE
TECHNOLOGY SOLUTIONS PVT LTD
Discover | Invent | Innovate

18th Feb 2023

INTERNSHIP CERTIFICATE

This is to certify that **MS KEERTHIKA M** student of **COMPUTER SCIENCE ENGINEERING** from **PERI INSTITUTE OF TECHNOLOGY** has completed Internship Training on " **PYTHON** ".

We train them on the real time solutions we have been delivering our clients at **ADVENTURE TECHNOLOGY SOLUTION PVT LTD** from **02nd Feb 2023 to 18th Feb 2023.**

During this period she was involved in all aspects and her performance was good.

We wish her success in all future endeavors.

For Adventure Technology Solutions Pvt Ltd

ADVENTURE TECHNOLOGY Chennai - 45 Solutions Pvt Ltd

Satheeshkumar S

(Founder and CEO)

Dr. R. PALSON KENNEDY, M.E., Ph.D.
PRINCIPAL
PERI INSTITUTE OF TECHNOLOGY
Mangadu, Chennai

Adventure Technology Solutions
No.90, 1st Floor, Rajaji Road, West Tambaram, Chennai - 600 045
+91 9884 220 600, adventuretechnologysolutions@gmail.com
www.adventuretechnologysolutions.com

ADVENTURE
TECHNOLOGY SOLUTIONS PVT LTD
Discover | Invent | Innovate

27th Jan 2023

INTERNSHIP CERTIFICATE

This is to certify that **MR ABISHEK SAMEUL B** student of **ELECTRICAL AND ELECTRONICS ENGINEERING** from **PERI INSTITUTE OF TECHNOLOGY** has completed Internship Training on **"EMBEDDED SYSTEMS".**

We train them on the real time solutions we have been delivering our clients at **ADVENTURE TECHNOLOGY SOLUTION PVT LTD** from **09th Jan 2023 to 27th Jan 2023.**

During this period he was involved in all aspects and his performance was good.

We wish him success in all future endeavors.

ADVENTURE TECHNOLOGY Solutions Pvt Ltd Chennai - 45

For Adventure Technology Solutions Pvt Ltd

Satheeshkumar S

(Founder and CEO)

Dr. R. PALSON KENNEDY, M.E., Ph.D
PRINCIPAL
PERI INSTITUTE OF TECHNOLOGY
Mangadu, Chennai

Adventure Technology Solutions
No.90, 1st Floor, Rajaji Road, West Tambaram, Chennai - 600 045
+91 9884 220 600, adventuretechnologysolutions@gmail.com
www.adventuretechnologysolutions.com

ADVENTURE
TECHNOLOGY SOLUTIONS PVT LTD
Discover | Invent | Innovate

27th Jan 2023

INTERNSHIP CERTIFICATE

This is to certify that **MR HARISH R** student of **ELECTRICAL AND ELECTRONICS ENGINEERING** from **PERI INSTITUTE OF TECHNOLOGY** has completed Internship Training on **"EMBEDDED SYSTEMS".**

We train them on the real time solutions we have been delivering our clients at **ADVENTURE TECHNOLOGY SOLUTION PVT LTD** from **09th Jan 2023 to 27th Jan 2023.**

During this period he was involved in all aspects and his performance was good.

We wish him success in all future endeavors.

For Adventure Technology Solutions Pvt Ltd

ADVENTURE TECHNOLOGY Chennai - 45 Solutions Pvt Ltd

Satheeshkumar S

(Founder and CEO)

Dr. R. PALSON KENNEDY, M.E., Ph.D.,
PRINCIPAL
PERI INSTITUTE OF TECHNOLOGY
Mannivakkam, Chennai -

Adventure Technology Solutions
No.90, 1st Floor, Rajaji Road, West Tambaram, Chennai - 600 045
+91 9884 220 600, adventuretechnologysolutions@gmail.com
www.adventuretechnologysolutions.com

ADVENTURE
TECHNOLOGY SOLUTIONS PVT LTD
Discover | Invent | Innovate

27th Jan 2023

INTERNSHIP CERTIFICATE

This is to certify that **MR VIGNESHWARAN G** student of **ELECTRICAL AND ELECTRONICS ENGINEERING** from **PERI INSTITUTE OF TECHNOLOGY** has completed Internship Training on **"EMBEDDED SYSTEMS".**

We train them on the real time solutions we have been delivering our clients at **ADVENTURE TECHNOLOGY SOLUTION PVT LTD** from **09th Jan 2023 to 27th Jan 2023.**

During this period he was involved in all aspects and his performance was good.

We wish him success in all future endeavors.

For Adventure Technology Solutions Pvt Ltd

ADVENTURE TECHNOLOGY Chennai - 45 Solutions Pvt Ltd

Satheeshkumar S

(Founder and CEO)

Dr. R. PALSON KENNEDY, M.E., Ph
PRINCIPAL
PERI INSTITUTE OF TECHNOLOGY
Mathivakkam, Chenn

Adventure Technology Solutions
No.90, 1st Floor, Rajaji Road, West Tambaram, Chennai - 600 045
+91 9884 220 600, adventuretechnologysolutions@gmail.com
www.adventuretechnologysolutions.com

ADVENTURE
TECHNOLOGY SOLUTIONS PVT LTD
Discover | Invent | Innovate

27th Jan 2023

INTERNSHIP CERTIFICATE

This is to certify that **MR THOMAS RICHARD M** student of **ELECTRICAL AND ELECTRONICS ENGINEERING** from **PERI INSTITUTE OF TECHNOLOGY** has completed Internship Training on **"EMBEDDED SYSTEMS".**

We train them on the real time solutions we have been delivering our clients at **ADVENTURE TECHNOLOGY SOLUTION PVT LTD** from **09th Jan 2023 to 27th Jan 2023.**

During this period he was involved in all aspects and his performance was good.

We wish him success in all future endeavors.

For Adventure Technology Solutions Pvt Ltd

ADVENTURE TECHNOLOGY Chennai - 45 Solutions Pvt Ltd

Satheeshkumar S

(Founder and CEO)

Dr. R. PALSON KENNEDY, M.E., PI
PRINCIPAL

Adventure Technology Solutions
No.90, 1st Floor, Rajaji Road, West Tambaram, Chennai - 600 045
+91 9884 220 600, adventuretechnologysolutions@gmail.com
www.adventuretechnologysolutions.com

ADVENTURE
TECHNOLOGY SOLUTIONS PVT LTD
Discover | Invent | Innovate

27th Jan 2023

INTERNSHIP CERTIFICATE

This is to certify that **MR KAVIKUMAR M** student of **ELECTRICAL AND ELECTRONICS ENGINEERING** from **PERI INSTITUTE OF TECHNOLOGY** has completed Internship Training on **"EMBEDDED SYSTEMS".**

We train them on the real time solutions we have been delivering our clients at **ADVENTURE TECHNOLOGY SOLUTION PVT LTD** from **09th Jan 2023 to 27th Jan 2023.**

During this period he was involved in all aspects and his performance was good.

We wish him success in all future endeavors.

For Adventure Technology Solutions Pvt Ltd

ADVENTURE TECHNOLOGY Chennai - 45 Solutions Pvt Ltd

Satheeshkumar S

(Founder and CEO)

Dr. R. PALSON KENNEDY, M.E., Ph.D.,
PRINCIPAL
PERI INSTITUTE OF TECHNOLOGY
Mogappair, Chennai - 600 048.

Adventure Technology Solutions
No.90, 1st Floor, Rajaji Road, West Tambaram, Chennai - 600 045
+91 9884 220 600, adventuretechnologysolutions@gmail.com
www.adventuretechnologysolutions.com

ADVENTURE
TECHNOLOGY SOLUTIONS PVT LTD
Discover | Invent | Innovate

5th Aug2022

INTERNSHIP CERTIFICATE

This is to certify that **MS SENTHURAMMAL S** Sstudent of **COMPUTER SCIENCE ENGINEERING** from **PERI INSTITUTE OF TECHNOLOGY** has completed Internship Training on **"DATA SCIENCE".**

We train them on the real time solutions we have been delivering our clients at **ADVENTURE TECHNOLOGY SOLUTION PVT LTD** from 03rd August2022 to 05th August2022.

During this period she was involved in all aspects and her performance was good.

We wish her success in all future endeavors.

For Adventure Technology Solutions Pvt Ltd

Satheeshkumar S

(Founder and CEO)

ADVENTURE TECHNOLOGY Chennai - 45 Solutions Pvt Ltd

Dr. R. PALSON KENNEDY, M.E., Ph.D.,
PRINCIPAL
PERI INSTITUTE OF TECHNOLOGY
Mannivakkam, Chennai - 600 048.

Dr. R. PALSON KENNEDY, M.E., Ph.D.,
PRINCIPAL
PERI INSTITUTE OF TECHNOLOGY
Mannivakkam, Chennai - 600 048.

Adventure Technology Solutions
No.90, 1st Floor, Rajaji Road, West Tambaram, Chennai - 600 045.
+91 9884 220 600, adventuretechnologysolutions@gmail.com
www.adventuretechnologysolutions.com

ADVENTURE
TECHNOLOGY SOLUTIONS PVT LTD
Discover | Invent | Innovate

5th Aug2022

INTERNSHIP CERTIFICATE

This is to certify that **MS MARIKALA M** student of **COMPUTER SCIENCE ENGINEERING** from **PERI INSTITUTE OF TECHNOLOGY** has completed Internship Training on **"DATA SCIENCE".**

We train them on the real time solutions we have been delivering our clients at **ADVENTURE TECHNOLOGY SOLUTION PVT LTD** from 03rd August2022 to 05th August2022.

During this period she was involved in all aspects and her performance was good.

We wish her success in all future endeavors.

For Adventure Technology Solutions Pvt Ltd

Satheeshkumar S

(Founder and CEO)

ADVENTURE TECHNOLOGY Solutions Pvt Ltd Chennai - 45

Dr. R. PALSON KENNEDY, M.E., Ph.D.,
PRINCIPAL
PERI INSTITUTE OF TECHNOLOGY
Mannivakkam, Chennai - 600 048.

Dr. R. PALSON KENNEDY, M.E., Ph.D.,
PRINCIPAL
PERI INSTITUTE OF TECHNOLOGY
Mannivakkam, Chennai - 600 048.

Adventure Technology Solutions
No.90, 1st Floor, Rajaji Road, West Tambaram, Chennai - 600 045
+91 9884 220 600, adventuretechnologysolutions@gmail.com
www.adventuretechnologysolutions.com

ADVENTURE
TECHNOLOGY SOLUTIONS PVT LTD
Discover | Invent | Innovate

5th Aug 2022

INTERNSHIP CERTIFICATE

This is to certify that **MS SUSMITHA R** student of **ELECTRONICS AND COMMUNICATION ENGINEERING** from **PERI INSTITUTE OF TECHNOLOGY** has completed Internship Training on **" EMBEDDED SYSTEM ".**

We train them on the real time solutions we have been delivering our clients at **ADVENTURE TECHNOLOGY SOLUTION PVT LTD** from **03rd August2022 to 05th August2022.**

During this period she was involved in all aspects and her performance was good.

We wish her success in all future endeavors.

For Adventure Technology Solutions Pvt Ltd

ADVENTURE TECHNOLOGY Chennai - 45 Solutions Pvt Ltd

Satheeshkumar S

(Founder and CEO)

Dr. R. PALSON KENNEDY, M.E., Ph
PRINCIPAL
PERI INSTITUTE OF TECHNOLOGY
Mannivakkam, Chennai - 600

Adventure Technology Solutions
No.90, 1st Floor, Rajaji Road, West Tambaram, Chennai - 600 045
+91 9884 220 600, adventuretechnologysolutions@gmail.com
www.adventuretechnologysolutions.com

ADVENTURE
TECHNOLOGY SOLUTIONS PVT LTD
Discover | Invent | Innovate

5th Aug 2022

INTERNSHIP CERTIFICATE

This is to certify that **MS SWETHA P** student of **ELECTRONICS AND COMMUNICATION ENGINEERING** from **PERI INSTITUTE OF TECHNOLOGY** has completed Internship Training on **" EMBEDDED SYSTEM "**.

We train them on the real time solutions we have been delivering our clients at **ADVENTURE TECHNOLOGY SOLUTION PVT LTD** from **03rd August2022 to 05th August2022**.

During this period she was involved in all aspects and her performance was good.

We wish her success in all future endeavors.

For Adventure Technology Solutions Pvt Ltd

ADVENTURE TECHNOLOGY Chennai - 45 Solutions Pvt Ltd

Satheeshkumar S

(Founder and CEO)

Dr. R. PALSON KENNEDY, M.E., Ph.D.
PRINCIPAL
PERI INSTITUTE OF TECHNOLOGY
Mannivakkam, Chennai - 600 048

Adventure Technology Solutions
No.90, 1st Floor, Rajaji Road, West Tambaram, Chennai - 600 045
+91 9884 220 600, adventuretechnologysolutions@gmail.com
www.adventuretechnologysolutions.com

ADVENTURE
TECHNOLOGY SOLUTIONS PVT LTD
Discover | Invent | Innovate

5th Aug 2022

INTERNSHIP CERTIFICATE

This is to certify that **MR UPPILI R** student of **ELECTRONICS AND COMMUNICATION ENGINEERING** from **PERI INSTITUTE OF TECHNOLOGY** has completed Internship Training on **" EMBEDDED SYSTEM "**.

We train them on the real time solutions we have been delivering our clients at **ADVENTURE TECHNOLOGY SOLUTION PVT LTD** from **03rd August2022 to 05th August2022**.

During this period he was involved in all aspects and his performance was good.

We wish him success in all future endeavors.

For Adventure Technology Solutions Pvt Ltd

Satheeshkumar S

(Founder and CEO)

ADVENTURE TECHNOLOGY Solutions Pvt Ltd Chennai - 45

Dr. R. PALSON KENNEDY, M.E.,
PRINCIPAL
PERI INSTITUTE OF TECHNOLOGY
Manaivakkam, Chennai - 600 048.

Adventure Technology Solutions
No.90, 1st Floor, Rajaji Road, West Tambaram, Chennai - 600 045
+91 9884 220 600, adventuretechnologysolutions@gmail.com
www.adventuretechnologysolutions.com

ADVENTURE
TECHNOLOGY SOLUTIONS PVT LTD
Discover | Invent | Innovate

5th Aug 2022

INTERNSHIP CERTIFICATE

This is to certify that **MS KAVIYA A** student of **ELECTRONICS AND COMMUNICATION ENGINEERING** from **PERI INSTITUTE OF TECHNOLOGY** has completed Internship Training on **" EMBEDDED SYSTEM ".**

We train them on the real time solutions we have been delivering our clients at **ADVENTURE TECHNOLOGY SOLUTION PVT LTD** from **03rd August2022 to 05th August2022.**

During this period she was involved in all aspects and her performance was good.

We wish her success in all future endeavors.

For Adventure Technology Solutions Pvt Ltd

Satheeshkumar S

(Founder and CEO)

ADVENTURE TECHNOLOGY Solutions Pvt Ltd Chennai - 45

Dr. R. PALSON KENNEDY, M.E., Ph.D.,
PRINCIPAL
PERI INSTITUTE OF TECHNOLOGY
..., Chennai - ... 4.

Adventure Technology Solutions
No.90, 1st Floor, Rajaji Road, West Tambaram, Chennai - 600 045
+91 9884 220 600, adventuretechnologysolutions@gmail.com
www.adventuretechnologysolutions.com

ADVENTURE
TECHNOLOGY SOLUTIONS PVT LTD
Discover | Invent | Innovate

5th Aug 2022

INTERNSHIP CERTIFICATE

This is to certify that **MS ABINAYA M** student of **ELECTRONICS AND COMMUNICATION ENGINEERING** from **PERI INSTITUTE OF TECHNOLOGY** has completed Internship Training on **" EMBEDDED SYSTEM ".**

We train them on the real time solutions we have been delivering our clients at **ADVENTURE TECHNOLOGY SOLUTION PVT LTD** from **03rd August2022 to 05th August2022**.

During this period she was involved in all aspects and her performance was good.

We wish her success in all future endeavors.

For Adventure Technology Solutions Pvt Ltd

ADVENTURE TECHNOLOGY Chennai - 45 Solutions Pvt Ltd

Satheeshkumar S

(Founder and CEO)

Dr. R. PALSON KENNEDY, M.E., Ph.D.,
PRINCIPAL
PERI INSTITUTE OF TECHNOLOGY
Mangadu, Chennai - 600 069.

Adventure Technology Solutions
No.90, 1st Floor, Rajaji Road, West Tambaram, Chennai - 600 045
+91 9884 220 600, adventuretechnologysolutions@gmail.com
www.adventuretechnologysolutions.com

ADVENTURE
TECHNOLOGY SOLUTIONS PVT LTD
Discover | Invent | Innovate

5th Aug 2022

INTERNSHIP CERTIFICATE

This is to certify that **MS JANAKI D** student of **ELECTRONICS AND COMMUNICATION ENGINEERING** from **PERI INSTITUTE OF TECHNOLOGY** has completed Internship Training on " **EMBEDDED SYSTEM** ".

We train them on the real time solutions we have been delivering our clients at **ADVENTURE TECHNOLOGY SOLUTION PVT LTD** from **03rd August2022 to 05th August2022.**

During this period she was involved in all aspects and her performance was good.

We wish her success in all future endeavors.

For Adventure Technology Solutions Pvt Ltd

ADVENTURE TECHNOLOGY Chennai - 45 Solutions Pvt Ltd

Satheeshkumar S

(Founder and CEO)

Dr. R. PALSON KENNEDY, M.E., Ph.D.,
PRINCIPAL
PERI INSTITUTE OF TECHNOLOGY
Mannivakkam, Chennai - 60

Adventure Technology Solutions
No.90, 1st Floor, Rajaji Road, West Tambaram, Chennai - 600 045
+91 9884 220 600, adventuretechnologysolutions@gmail.com
www.adventuretechnologysolutions.com

ADVENTURE
TECHNOLOGY SOLUTIONS PVT LTD
Discover | Invent | Innovate

5th Aug 2022

INTERNSHIP CERTIFICATE

This is to certify that **MR ARAVINTH SANKAR P** student of **ELECTRONICS AND COMMUNICATION ENGINEERING** from **PERI INSTITUTE OF TECHNOLOGY** has completed Internship Training on **" EMBEDDED SYSTEM "**.

We train them on the real time solutions we have been delivering our clients at **ADVENTURE TECHNOLOGY SOLUTION PVT LTD** from **03rd August2022 to 05th August2022**.

During this period he was involved in all aspects and his performance was good.

We wish him success in all future endeavors.

For Adventure Technology Solutions Pvt Ltd

Satheeshkumar S

(Founder and CEO)

ADVENTURE TECHNOLOGY Solutions Pvt Ltd Chennai - 45

Dr. R. PALSON KENNEDY, M.E., Ph.D.,
PRINCIPAL
PERI INSTITUTE OF TECHNOLOGY

Adventure Technology Solutions
No.90, 1st Floor, Rajaji Road, West Tambaram, Chennai - 600 045
+91 9884 220 600, adventuretechnologysolutions@gmail.com
www.adventuretechnologysolutions.com

ADVENTURE
TECHNOLOGY SOLUTIONS PVT LTD
Discover | Invent | Innovate

8th Aug 2022

INTERNSHIP CERTIFICATE

This is to certify that **MR SHARAN G** student of **COMPUTER SCIENCE ENGINEERING** from **PERI INSTITUTE OF TECHNOLOGY** has completed Internship Training on **" PYTHON ".**

We train them on the real time solutions we have been delivering our clients at **ADVENTURE TECHNOLOGY SOLUTION PVT LTD.**

During this period he was involved in all aspects and his performance was good.

We wish him success in all future endeavors.

For Adventure Technology Solutions Pvt Ltd

Satheeshkumar S

(Founder and CEO)

ADVENTURE TECHNOLOGY Chennai - 45 Solutions Pvt Ltd

Dr. R. PALSON KENNEDY, M.E., Ph.D
PRINCIPAL
PERI INSTITUTE OF TECHNOLOGY
Mannivakkam, Chennai - 600 048.

Adventure Technology Solutions
No.90, 1st Floor, Rajaji Road, West Tambaram, Chennai - 600 045
+91 9884 220 600, adventuretechnologysolutions@gmail.com
www.adventuretechnologysolutions.com

ADVENTURE
TECHNOLOGY SOLUTIONS PVT LTD
Discover | Invent | Innovate

8th Aug 2022

INTERNSHIP CERTIFICATE

This is to certify that **MS VANDHANA J** student of **COMPUTER SCIENCE ENGINEERING** from **PERI INSTITUTE OF TECHNOLOGY** has completed Internship Training on **" ARTIFICIAL INTELLIGENCE".**

We train them on the real time solutions we have been delivering our clients at **ADVENTURE TECHNOLOGY SOLUTION PVT LTD.**

During this period she was involved in all aspects and her performance was good.

We wish her success in all [illegible]

For Adventure Technology Solutions Pvt Ltd

Satheeshkumar S

Founder and CEO

ADVENTURE TECHNOLOGY Solutions Pvt Ltd Chennai - 45

Dr. R. FALSON KENNEDY, M.E., Ph.D.,
PRINCIPAL
PERI INSTITUTE OF TECHNOLOGY
Mannivakkam, Chennai - 600 048.

Adventure Technology Solutions
No.90, 1st Floor, Rajaji Road, West Tambaram, Chennai - 600 045
+91 9884 220 600, adventuretechnologysolutions@gmail.com
www.adventuretechnologysolutions.com

Scanned with CamScanner

ADVENTURE
TECHNOLOGY SOLUTIONS PVT LTD
Discover | Invent | Innovate

8th Aug 2022

INTERNSHIP CERTIFICATE

This is to certify that G ARUN KUMAR student of COMPUTER SCIENCE ENGINEERING from PERI INSTITUTE OF TECHNOLOGY has completed Internship Training on " JAVA".

We train them on the real time solutions we have been delivering our clients at ADVENTURE TECHNOLOGY SOLUTION PVT LTD.

During this period he was involved in all aspects and his performance was good.

We wish him success in all future endeavors.

For Adventure Technology Solutions Pvt Ltd

ADVENTURE TECHNOLOGY Chennai - 45 Solutions

Satheeshkumar S

(Founder and CEO)

Dr. R. PALSON KENNEDY, M.E.,
PRINCIPAL
PERI INSTITUTE OF TECHNOLOGY
Mannivakkam, Chennai - 600 048.

Adventure Technology Solutions
No.90, 1st Floor, Rajaji Road, West Tambaram, Chennai - 600 045
+91 9884 220 600, adventuretechnologysolutions@gmail.com
www.adventuretechnologysolutions.com

https://drive.google.com/drive/folders/1GWpTDhzDWNV6Q8vqjBoq9r7awFWTtdG7

ADVENTURE
TECHNOLOGY SOLUTIONS PVT LTD
Discover | Invent | Innovate

8th Aug 2022

INTERNSHIP CERTIFICATE

This is to certify that **MR ASHOK KUMAR M** student of **COMPUTER SCIENCE ENGINEERING** from **PERI INSTITUTE OF TECHNOLOGY** has completed Internship Training on **"ARTIFICIAL INTELLIGENCE"**.

We train them on the real time solutions we have been delivering our clients at **ADVENTURE TECHNOLOGY SOLUTION PVT LTD.**

During this period he was involved in all aspects and his performance was good.

We wish him success in all future endeavors.

For Adventure Technology Solutions Pvt Ltd

Satheeshkumar S

(Founder and CEO)

ADVENTURE TECHNOLOGY Solutions Pvt Ltd Chennai - 45

Dr. R. PALSON KENNEDY, M.E., Ph.D
PRINCIPAL
PERI INSTITUTE OF TECHNOLOGY
Sriperumbudur, Chennai

Adventure Technology Solutions
No.90, 1st Floor, Rajaji Road, West Tambaram, Chennai - 600 045
+91 9884 220 600, adventuretechnologysolutions@gmail.com
www.adventuretechnologysolutions.com

ADVENTURE
TECHNOLOGY SOLUTIONS PVT LTD
Discover | Invent | Innovate

8th Aug 2022

INTERNSHIP CERTIFICATE

This is to certify that **MR ABDUL LATHIEF A.H** student of **COMPUTER SCIENCE ENGINEERING** from **PERI INSTITUTE OF TECHNOLOGY** has completed Internship Training on **"PYTHON".**

We train them on the real time solutions we have been delivering our clients at **ADVENTURE TECHNOLOGY SOLUTION PVT LTD.**

During this period he was involved in all aspects and his performance was good.

We wish him success in all future endeavors.

ADVENTURE TECHNOLOGY Solutions Pvt Ltd Chennai - 45

For Adventure Technology Solutions Pvt Ltd

Satheeshkumar S

(Founder and CEO)

Dr. R. PALSON KENNEDY, M.E., Ph.D
PRINCIPAL
PERI INSTITUTE OF TECHNOLOGY
Mannivakkam, Chennai - 600 048.

Adventure Technology Solutions
No.90, 1st Floor, Rajaji Road, West Tambaram, Chennai - 600 045
+91 9884 220 600, adventuretechnologysolutions@gmail.com
www.adventuretechnologysolutions.com

ADVENTURE
TECHNOLOGY SOLUTIONS PVT LTD
Discover | Invent | Innovate

8th Aug 2022

INTERNSHIP CERTIFICATE

This is to certify that **MR JEEVANANTHAM D** student of **COMPUTER SCIENCE ENGINEERING** from **PERI INSTITUTE OF TECHNOLOGY** has completed Internship Training on **"ARTIFICIAL INTELLIGENCE".**

We train them on the real time solutions we have been delivering our clients at **ADVENTURE TECHNOLOGY SOLUTION PVT LTD.**

During this period he was involved in all aspects and his performance was good.

We wish him success in all future endeavors.

ADVENTURE TECHNOLOGY Solutions Pvt Ltd Chennai - 45

For Adventure Technology Solutions Pvt Ltd

Satheeshkumar S

(Founder and CEO)

Dr. R. PALSON KENNEDY, M.E., Ph.D
PRINCIPAL
PERI INSTITUTE OF TECHNOLOGY

Adventure Technology Solutions
No.90, 1st Floor, Rajaji Road, West Tambaram, Chennai - 600 045.
+91 9884 220 600, adventuretechnologysolutions@gmail.com
www.adventuretechnologysolutions.com

https://drive.google.com/drive/folders/1GWpTDhzDWNV6Q8vqjBoq9r7awFWTtdG7

ADVENTURE
TECHNOLOGY SOLUTIONS PVT LTD
Discover | Invent | Innovate

8th Aug 2022

INTERNSHIP CERTIFICATE

This is to certify that B TANUJ student of **COMPUTER SCIENCE ENGINEERING** from **PERI INSTITUTE OF TECHNOLOGY** has completed Internship Training on **" JAVA".**

We train them on the real time solutions we have been delivering our clients at **ADVENTURE TECHNOLOGY SOLUTION PVT LTD.**

During this period he was involved in all aspects and his performance was good.

We wish him success in all future endeavors.

For Adventure Technology Solutions Pvt Ltd

ADVENTURE TECHNOLOGY Chennai - 45 Solutions

Satheeshkumar S

(Founder and CEO)

Dr. R. PALSON KENNEDY, M.E., Ph.D.,
PRINCIPAL
PERI INSTITUTE OF TECHNOLOGY
Mannivakkam, Chennai - 60[illegible]8.

Adventure Technology Solutions
No.90, 1st Floor, Rajaji Road, West Tambaram, Chennai - 600 045
+91 9884 220 600, adventuretechnologysolutions@gmail.com
www.adventuretechnologysolutions.com

ADVENTURE
TECHNOLOGY SOLUTIONS PVT LTD
Discover | Invent | Innovate

8th Aug 2022

INTERNSHIP CERTIFICATE

This is to certify that **MR RAGUNATH R** student of **COMPUTER SCIENCE ENGINEERING** from **PERI INSTITUTE OF TECHNOLOGY** has completed Internship Training on **" PYTHON ".**

We train them on the real time solutions we have been delivering our clients at **ADVENTURE TECHNOLOGY SOLUTION PVT LTD.**

During this period he was involved in all aspects and his performance was good.

We wish him success in all future endeavors.

For Adventure Technology Solutions Pvt Ltd

Satheeshkumar S

(Founder and CEO)

ADVENTURE TECHNOLOGY Chennai - 45 Solutions Pvt Ltd

Dr. R. PALSON KENNEDY, M.E., Ph.D.,
PRINCIPAL
PERI INSTITUTE OF TECHNOLOGY
Mannivakkam, Chennai - 600 048.

Dr. R. PALSON KENNEDY, M.E., Ph.D
PRINCIPAL
PERI INSTITUTE OF TECHNOLOGY

Adventure Technology Solutions
No.90, 1st Floor, Rajaji Road, West Tambaram, Chennai - 600 045
+91 9884 220 600, adventuretechnologysolutions@gmail.com
www.adventuretechnologysolutions.com

ADVENTURE
TECHNOLOGY SOLUTIONS PVT LTD
Discover | Invent | Innovate

8th Aug 2022

INTERNSHIP CERTIFICATE

This is to certify that **MR PRAVEEN KUMAR T** student of **COMPUTER SCIENCE ENGINEERING** from **PERI INSTITUTE OF TECHNOLOGY** has completed Internship Training on **" PYTHON ".**

We train them on the real time solutions we have been delivering our clients at **ADVENTURE TECHNOLOGY SOLUTION PVT LTD.**

During this period he was involved in all aspects and his performance was good.

We wish him success in all future endeavors.

For Adventure Technology Solutions Pvt Ltd

Satheeshkumar S

(Founder and CEO)

ADVENTURE TECHNOLOGY Solutions Pvt Ltd Chennai - 45

Dr. R. PALSON KENNEDY, M.E., Ph.D.,
PRINCIPAL
PERI INSTITUTE OF TECHNOLOGY
Mannivakkam, Chennai - 600 048.

Dr. R. PALSON KENNEDY, M.E., Ph.D.
PRINCIPAL
PERI INSTITUTE OF TECHNOLOGY
Mannivakkam, Chennai - 600 048

Adventure Technology Solutions
No.90, 1st Floor, Rajaji Road, West Tambaram, Chennai - 600 045
+91 9884 220 600, adventuretechnologysolutions@gmail.com
www.adventuretechnologysolutions.com

ADVENTURE
TECHNOLOGY SOLUTIONS PVT LTD
Discover | Invent | Innovate

8th Aug 2022

INTERNSHIP CERTIFICATE

This is to certify that **MR ABDUL LATHIEF A.H** student of **COMPUTER SCIENCE ENGINEERING** from **PERI INSTITUTE OF TECHNOLOGY** has completed Internship Training on **"DATA SCIENCE".**

We train them on the real time solutions we have been delivering our clients at **ADVENTURE TECHNOLOGY SOLUTION PVT LTD.**

During this period he was involved in all aspects and his performance was good.

We wish him success in all future endeavors.

For Adventure Technology Solutions Pvt Ltd

ADVENTURE TECHNOLOGY Chennai - 45 Solutions Pvt Ltd

Satheeshkumar S

(Founder and CEO)

Dr. R. PALSON KENNEDY, M.E., Ph.D.,
PRINCIPAL
PERI INSTITUTE OF TECHNOLOGY
Mannivakkam, Chennai - 600 048.

Adventure Technology Solutions
No.90, 1st Floor, Rajaji Road, West Tambaram, Chennai - 600 045
+91 9884 220 600, adventuretechnologysolutions@gmail.com
www.adventuretechnologysolutions.com

ADVENTURE
TECHNOLOGY SOLUTIONS PVT LTD
Discover | Invent | Innovate

8th Aug 2022

INTERNSHIP CERTIFICATE

This is to certify that **MR ASHOK KUMAR M** student of **COMPUTER SCIENCE ENGINEERING** from **PERI INSTITUTE OF TECHNOLOGY** has completed Internship Training on **"WEB DEVELOPMENT"**.

We train them on the real time solutions we have been delivering our clients at **ADVENTURE TECHNOLOGY SOLUTION PVT LTD.**

During this period he was involved in all aspects and his performance was good.

We wish him success in all future endeavors.

For Adventure Technology Solutions Pvt Ltd

ADVENTURE TECHNOLOGY Chennai - 45 Solutions Pvt Ltd

Satheeshkumar S

(Founder and CEO)

Dr. R. PALSON KENNEDY, M.E., Ph.
PRINCIPAL
PERI INSTITUTE OF TECHNOLOGY
Mannivakkam, Chennai - 6

Adventure Technology Solutions
No.90, 1st Floor, Rajaji Road, West Tambaram, Chennai - 600 045
+91 9884 220 600, adventuretechnologysolutions@gmail.com
www.adventuretechnologysolutions.com

ADVENTURE
TECHNOLOGY SOLUTIONS PVT LTD
Discover | Invent | Innovate

8th Aug 2022

INTERNSHIP CERTIFICATE

This is to certify that **MR JEEVANANTHAM D** student of **COMPUTER SCIENCE ENGINEERING** from **PERI INSTITUTE OF TECHNOLOGY** has completed Internship Training on **" JAVA".**

We train them on the real time solutions we have been delivering our clients at **ADVENTURE TECHNOLOGY SOLUTION PVT LTD.**

During this period he was involved in all aspects and his performance was good.

We wish him success in all future endeavors.

For Adventure Technology Solutions Pvt Ltd

ADVENTURE TECHNOLOGY Chennai - 45 Solutions

Satheeshkumar S

(Founder and CEO)

Dr. R. PALSON KENNEDY, M.E., Ph.D.,
PRINCIPAL
PERI INSTITUTE OF TECHNOLOGY
Mannivakkam, Chennai - 600 048

Adventure Technology Solutions
No.90, 1st Floor, Rajaji Road, West Tambaram, Chennai - 600 045
+91 9884 220 600, adventuretechnologysolutions@gmail.com
www.adventuretechnologysolutions.com

ADVENTURE
TECHNOLOGY SOLUTIONS PVT LTD
Discover | Invent | Innovate

8th Aug 2022

INTERNSHIP CERTIFICATE

This is to certify that **MR ARUNKUMAR G** student of **COMPUTER SCIENCE ENGINEERING** from **PERI INSTITUTE OF TECHNOLOGY** has completed Internship Training on **" WEB DEVELOPMENT".**

We train them on the real time solutions we have been delivering our clients at **ADVENTURE TECHNOLOGY SOLUTION PVT LTD.**

During this period he was involved in all aspects and his performance was good.

We wish him success in all future endeavors.

For Adventure Technology Solutions Pvt Ltd

Satheeshkumar S

(Founder and CEO)

Dr. R. PALSON KENNEDY, M.E., Ph.D.,
PRINCIPAL
PERI INSTITUTE OF TECHNOLOGY
Mannivakkam, Chennai - 600 048.

Adventure Technology Solutions
No.90, 1st Floor, Rajaji Road, West Tambaram, Chennai - 600 045
+91 9884 220 600, adventuretechnologysolutions@gmail.com
www.adventuretechnologysolutions.com

ADVENTURE
TECHNOLOGY SOLUTIONS PVT LTD
Discover | Invent | Innovate

8th Aug 2022

INTERNSHIP CERTIFICATE

This is to certify that **MR ASHOK KUMAR M** student of **COMPUTER SCIENCE ENGINEERING** from **PERI INSTITUTE OF TECHNOLOGY** has completed Internship Training on **"ARTIFICIAL INTELLIGENCE".**

We train them on the real time solutions we have been delivering our clients at **ADVENTURE TECHNOLOGY SOLUTION PVT LTD.**

During this period he was involved in all aspects and his performance was good.

We wish him success in all future endeavors.

For Adventure Technology Solutions Pvt Ltd

ADVENTURE TECHNOLOGY Solutions Pvt Ltd Chennai - 45

Satheeshkumar S

(Founder and CEO)

Dr. R. PALSON KENNEDY, M.E., Ph.D.
PRINCIPAL
PERI INSTITUTE OF TECHNOLOGY
Mannivakkam, Chennai - 600 048.

Adventure Technology Solutions
No.90, 1st Floor, Rajaji Road, West Tambaram, Chennai - 600 045
+91 9884 220 600, adventuretechnologysolutions@gmail.com
www.adventuretechnologysolutions.com

ADVENTURE
TECHNOLOGY SOLUTIONS PVT LTD
Discover | Invent | Innovate

8th Aug 2022

INTERNSHIP CERTIFICATE

This is to certify that **MR KARTHICK A** student of **COMPUTER SCIENCE ENGINEERING** from **PERI INSTITUTE OF TECHNOLOGY** has completed Internship Training on **" PYTHON ".**

We train them on the real time solutions we have been delivering our clients at **ADVENTURE TECHNOLOGY SOLUTION PVT LTD.**

During this period he was involved in all aspects and his performance was good.

We wish him success in all future endeavors.

For Adventure Technology Solutions Pvt Ltd

ADVENTURE TECHNOLOGY Chennai - 45 Solutions Pvt Ltd

Satheeshkumar S

(Founder and CEO)

Dr. R. PALSON KENNEDY, M.E., Ph.D.,
PRINCIPAL
PERI INSTITUTE OF TECHNOLOGY
Mannivakkam, Chennai - 600 048.

Adventure Technology Solutions
No.90, 1st Floor, Rajaji Road, West Tambaram, Chennai - 600 045
+91 9884 220 600, adventuretechnologysolutions@gmail.com
www.adventuretechnologysolutions.com

ADVENTURE
TECHNOLOGY SOLUTIONS PVT LTD
Discover | Invent | Innovate

8th Aug 2022

INTERNSHIP CERTIFICATE

This is to certify that **MS PAVITHRA V** student of **COMPUTER SCIENCE ENGINEERING** from **PERI INSTITUTE OF TECHNOLOGY** has completed Internship Training on **" WEB DEVELOPMENT ".**

We train them on the real time solutions we have been delivering our clients at **ADVENTURE TECHNOLOGY SOLUTION PVT LTD.**

During this period she was involved in all aspects and her performance was good.

We wish her success in all future endeavors.

For Adventure Technology Solutions Pvt Ltd

ADVENTURE TECHNOLOGY Chennai - 45 Solutions Pvt Ltd

Satheeshkumar S

(Founder and CEO)

Dr. R. PALSON KENNEDY, M.E., Ph.D.,
PRINCIPAL
PERI INSTITUTE OF TECHNOLOGY
Mannivakkam, Chennai - 600 048.

Adventure Technology Solutions
No.90, 1st Floor, Rajaji Road, West Tambaram, Chennai - 600 045
+91 9884 220 600, adventuretechnologysolutions@gmail.com
www.adventuretechnologysolutions.com

ADVENTURE
TECHNOLOGY SOLUTIONS PVT LTD
Discover | Invent | Innovate

8th Aug 2022

INTERNSHIP CERTIFICATE

This is to certify that **MS NIVETHA B** student of **COMPUTER SCIENCE ENGINEERING** from **PERI INSTITUTE OF TECHNOLOGY** has completed Internship Training on **"JAVA".**

We train them on the real time solutions we have been delivering our clients at **ADVENTURE TECHNOLOGY SOLUTION PVT LTD.**

During this period she was involved in all aspects and her performance was good.

We wish her success in all future endeavors.

For Adventure Technology Solutions Pvt Ltd

ADVENTURE TECHNOLOGY Chennai - 45 Solutions Pvt Ltd

Satheeshkumar S

(Founder and CEO)

Dr. R. PALSON KENNEDY, M.E., Ph.D.,
PRINCIPAL
PERI INSTITUTE OF TECHNOLOGY
Mannivakkam, Chennai - 600 048.

Adventure Technology Solutions
No.90, 1st Floor, Rajaji Road, West Tambaram, Chennai - 600 045
+91 9884 220 600, adventuretechnologysolutions@gmail.com
www.adventuretechnologysolutions.com

ADVENTURE
TECHNOLOGY SOLUTIONS PVT LTD
Discover | Invent | Innovate

8th Aug 2022

INTERNSHIP CERTIFICATE

This is to certify that **MS THRISHA B** student of **COMPUTER SCIENCE ENGINEERING** from **PERI INSTITUTE OF TECHNOLOGY** has completed Internship Training on **" WEB DEVELOPMENT ".**

We train them on the real time solutions we have been delivering our clients at **ADVENTURE TECHNOLOGY SOLUTION PVT LTD.**

During this period she was involved in all aspects and her performance was good.

We wish her success in all future endeavors.

For Adventure Technology Solutions Pvt Ltd

Satheeshkumar S

(Founder and CEO)

ADVENTURE TECHNOLOGY Chennai - 45 Solutions Pvt Ltd

Dr. R. PALSON KENNEDY, M.E., Ph.D.
PRINCIPAL
PERI INSTITUTE OF TECHNOLOGY
Mannivakkam, Chennai - 600 048.

Adventure Technology Solutions
No.90, 1st Floor, Rajaji Road, West Tambaram, Chennai - 600 045
+91 9884 220 600, adventuretechnologysolutions@gmail.com
www.adventuretechnologysolutions.com

ADVENTURE
TECHNOLOGY SOLUTIONS PVT LTD
Discover | Invent | Innovate

8th Aug 2022

INTERNSHIP CERTIFICATE

This is to certify that **MR NAVEEN KUMAR E** student of **COMPUTER SCIENCE ENGINEERING** from **PERI INSTITUTE OF TECHNOLOGY** has completed Internship Training on " **MACHINE LEARNING ".**

We train them on the real time solutions we have been delivering our clients at **ADVENTURE TECHNOLOGY SOLUTION PVT LTD.**

During this period he was involved in all aspects and his performance was good.

We wish him success in all future endeavors.

For Adventure Technology Solutions Pvt Ltd

ADVENTURE TECHNOLOGY Chennai - 45 Solutions Pvt Ltd

Satheeshkumar S

(Founder and CEO)

Dr. R. PALSON KENNEDY, M.E., Ph.D.,
PRINCIPAL
PERI INSTITUTE OF TECHNOLOGY
Mannivakkam, Chennai - 600 048.

Adventure Technology Solutions
No.90, 1st Floor, Rajaji Road, West Tambaram, Chennai - 600 045
+91 9884 220 600, adventuretechnologysolutions@gmail.com
www.adventuretechnologysolutions.com

ADVENTURE
TECHNOLOGY SOLUTIONS PVT LTD
Discover | Invent | Innovate

8th Aug 2022

INTERNSHIP CERTIFICATE

This is to certify that **MR HAREESH ANAND S.R** student of **COMPUTER SCIENCE ENGINEERING** from **PERI INSTITUTE OF TECHNOLOGY** has completed Internship Training on " **MACHINE LEARNING** ".

We train them on the real time solutions we have been delivering our clients at **ADVENTURE TECHNOLOGY SOLUTION PVT LTD.**

During this period he was involved in all aspects and his performance was good.

We wish him success in all future endeavors.

For Adventure Technology Solutions Pvt Ltd

Satheeshkumar S

(Founder and CEO)

ADVENTURE TECHNOLOGY Solutions Pvt Ltd Chennai - 45

Dr. R. PALSON KENNEDY, M.E., Ph.D.,
PRINCIPAL
PERI INSTITUTE OF TECHNOLOGY
Mannivakkam, Chennai - 600 048.

Adventure Technology Solutions
No.90, 1st Floor, Rajaji Road, West Tambaram, Chennai - 600 045
+91 9884 220 600, adventuretechnologysolutions@gmail.com
www.adventuretechnologysolutions.com

ADVENTURE
TECHNOLOGY SOLUTIONS PVT LTD
Discover | Invent | Innovate

8th Aug 2022

INTERNSHIP CERTIFICATE

This is to certify that **MR SIVAPRAKASH K** student of **COMPUTER SCIENCE ENGINEERING** from **PERI INSTITUTE OF TECHNOLOGY** has completed Internship Training on **"ARTIFICIAL INTELLIGENCE".**

We train them on the real time solutions we have been delivering our clients at **ADVENTURE TECHNOLOGY SOLUTION PVT LTD.**

During this period he was involved in all aspects and his performance was good.

We wish him success in all future endeavors.

ADVENTURE TECHNOLOGY Chennai - 45 Solutions Pvt Ltd

For Adventure Technology Solutions Pvt Ltd

Satheeshkumar S

(Founder and CEO)

Dr. R. PALSON KENNEDY, M.E., Ph.D.,
PRINCIPAL
PERI INSTITUTE OF TECHNOLOGY
Mannivakkam, Chennai - 600 048.

Adventure Technology Solutions
No.90, 1st Floor, Rajaji Road, West Tambaram, Chennai - 600 045
+91 9884 220 600, adventuretechnologysolutions@gmail.com
www.adventuretechnologysolutions.com

ADVENTURE
TECHNOLOGY SOLUTIONS PVT LTD
Discover | Invent | Innovate

8th Aug 2022

INTERNSHIP CERTIFICATE

This is to certify that **MR SANJAY R** student of **COMPUTER SCIENCE ENGINEERING** from **PERI INSTITUTE OF TECHNOLOGY** has completed Internship Training on **" PYTHON ".**

We train them on the real time solutions we have been delivering our clients at **ADVENTURE TECHNOLOGY SOLUTION PVT LTD.**

During this period he was involved in all aspects and his performance was good.

We wish him success in all future endeavors.

For Adventure Technology Solutions Pvt Ltd

ADVENTURE TECHNOLOGY Chennai - 45 Solutions Pvt Ltd

Satheeshkumar S

(Founder and CEO)

Dr. R. PALSON KENNEDY, M.E., Ph.D.,
PRINCIPAL
PERI INSTITUTE OF TECHNOLOGY
Mannivakkam, Chennai - 600 048.

Adventure Technology Solutions
No.90, 1st Floor, Rajaji Road, West Tambaram, Chennai - 600 045
+91 9884 220 600, adventuretechnologysolutions@gmail.com
www.adventuretechnologysolutions.com

ADVENTURE
TECHNOLOGY SOLUTIONS PVT LTD
Discover | Invent | Innovate

8th Aug 2022

INTERNSHIP CERTIFICATE

This is to certify that **MR MUTHUPANDI P** student of **COMPUTER SCIENCE ENGINEERING** from **PERI INSTITUTE OF TECHNOLOGY** has completed Internship Training on " **MACHINE LEARNING** ".

We train them on the real time solutions we have been delivering our clients at **ADVENTURE TECHNOLOGY SOLUTION PVT LTD.**

During this period he was involved in all aspects and his performance was good.

We wish him success in all future endeavors.

For Adventure Technology Solutions Pvt Ltd

Satheeshkumar S

(Founder and CEO)

ADVENTURE TECHNOLOGY Chennai - 45 Solutions Pvt Ltd

Dr. R. PALSON KENNEDY, M.E., Ph.D.,
PRINCIPAL
PERI INSTITUTE OF TECHNOLOGY
Mannivakkam, Chennai - 600 048.

Adventure Technology Solutions
No.90, 1st Floor, Rajaji Road, West Tambaram, Chennai - 600 045
+91 9884 220 600, adventuretechnologysolutions@gmail.com
www.adventuretechnologysolutions.com

ADVENTURE
TECHNOLOGY SOLUTIONS PVT LTD
Discover | Invent | Innovate

8th Aug 2022

INTERNSHIP CERTIFICATE

This is to certify that **MS PRIYANGA D** student of **COMPUTER SCIENCE ENGINEERING** from **PERI INSTITUTE OF TECHNOLOGY** has completed Internship Training on **"ARTIFICIAL INTELLIGENCE".**

We train them on the real time solutions we have been delivering our clients at **ADVENTURE TECHNOLOGY SOLUTION PVT LTD.**

During this period she was involved in all aspects and her performance was good.

We wish her success in all future endeavors.

For Adventure Technology Solutions Pvt Ltd

ADVENTURE TECHNOLOGY Solutions Pvt Ltd Chennai - 45

Satheeshkumar S

(Founder and CEO)

Dr. R. PALSON KENNEDY, M.E., Ph.D.,
PRINCIPAL
PERI INSTITUTE OF TECHNOLOGY
Mannivakkam, Chennai - 600 048.

Adventure Technology Solutions
No.90, 1st Floor, Rajaji Road, West Tambaram, Chennai - 600 045
+91 9884 220 600, adventuretechnologysolutions@gmail.com
www.adventuretechnologysolutions.com

ADVENTURE
TECHNOLOGY SOLUTIONS PVT LTD
Discover | Invent | Innovate

8th Aug 2022

INTERNSHIP CERTIFICATE

This is to certify that **MR MANIKANDAN S** student of **COMPUTER SCIENCE ENGINEERING** from **PERI INSTITUTE OF TECHNOLOGY** has completed Internship Training on **" PYTHON ".**

We train them on the real time solutions we have been delivering our clients at **ADVENTURE TECHNOLOGY SOLUTION PVT LTD.**

During this period he was involved in all aspects and his performance was good.

We wish him success in all future endeavors.

For Adventure Technology Solutions Pvt Ltd

Satheeshkumar S

(Founder and CEO)

ADVENTURE TECHNOLOGY Chennai - 45 Solutions Pvt Ltd

Dr. R. PALSON KENNEDY, M.E., Ph.D.,
PRINCIPAL
PERI INSTITUTE OF TECHNOLOGY
Mannivakkam, Chennai - 600 048.

Adventure Technology Solutions
No.90, 1st Floor, Rajaji Road, West Tambaram, Chennai - 600 045
+91 9884 220 600, adventuretechnologysolutions@gmail.com
www.adventuretechnologysolutions.com

ADVENTURE
TECHNOLOGY SOLUTIONS PVT LTD
Discover | Invent | Innovate

8th Aug 2022

INTERNSHIP CERTIFICATE

This is to certify that **MR RAGUL P** student of **COMPUTER SCIENCE ENGINEERING** from **PERI INSTITUTE OF TECHNOLOGY** has completed Internship Training on **" PYTHON ".**

We train them on the real time solutions we have been delivering our clients at **ADVENTURE TECHNOLOGY SOLUTION PVT LTD.**

During this period he was involved in all aspects and his performance was good.

We wish him success in all future endeavors.

For Adventure Technology Solutions Pvt Ltd

ADVENTURE TECHNOLOGY Solutions Pvt Ltd Chennai - 45

Satheeshkumar S

(Founder and CEO)

Dr. R. PALSON KENNEDY, M.E., Ph.D.,
PRINCIPAL
PERI INSTITUTE OF TECHNOLOGY
Mannivakkam, Chennai - 600 048.

Adventure Technology Solutions
No.90, 1st Floor, Rajaji Road, West Tambaram, Chennai - 600 045
+91 9884 220 600, adventuretechnologysolutions@gmail.com
www.adventuretechnologysolutions.com

ADVENTURE
TECHNOLOGY SOLUTIONS PVT LTD
Discover | Invent | Innovate

8th Aug 2022

INTERNSHIP CERTIFICATE

This is to certify that **MR RAVI SHANKAR G** student of **COMPUTER SCIENCE ENGINEERING** from **PERI INSTITUTE OF TECHNOLOGY** has completed Internship Training on " **MACHINE LEARNING** ".

We train them on the real time solutions we have been delivering our clients at **ADVENTURE TECHNOLOGY SOLUTION PVT LTD.**

During this period he was involved in all aspects and his performance was good.

We wish him success in all future endeavors.

For Adventure Technology Solutions Pvt Ltd

ADVENTURE TECHNOLOGY Chennai - 45 Solutions Pvt Ltd

Satheeshkumar S

(Founder and CEO)

Dr. R. PALSON KENNEDY, M.E., Ph.D.,
PRINCIPAL
PERI INSTITUTE OF TECHNOLOGY
Mannivakkam, Chennai - 600 048.

Adventure Technology Solutions
No.90, 1st Floor, Rajaji Road, West Tambaram, Chennai - 600 045
+91 9884 220 600, adventuretechnologysolutions@gmail.com
www.adventuretechnologysolutions.com

ADVENTURE
TECHNOLOGY SOLUTIONS PVT LTD
Discover | Invent | Innovate

9th Aug 2022

INTERNSHIP CERTIFICATE

This is to certify that **MS SWETHA P** student of **ELECTRONICS AND COMMUNICATION ENGINEERING** from **PERI INSTITUTE OF TECHNOLOGY** has completed Internship Training on **" IoT(Internet of Things)".**

We train them on the real time solutions we have been delivering our clients at **ADVENTURE TECHNOLOGY SOLUTION PVT LTD.**

During this period she was involved in all aspects and her performance was good.

We wish her success in all future endeavors.

For Adventure Technology Solutions Pvt Ltd

ADVENTURE TECHNOLOGY Chennai - 45 Solutions Pvt Ltd

Satheeshkumar S

(Founder and CEO)

Dr. R. PALSON KU...
PRINCIPAL
PERI INSTITUTE OF TECHN...
Mannivakkam, Chennai - 60...

Adventure Technology Solutions
No.90, 1st Floor, Rajaji Road, West Tambaram, Chennai - 600 045
+91 9884 220 600, adventuretechnologysolutions@gmail.com
www.adventuretechnologysolutions.com

ADVENTURE
TECHNOLOGY SOLUTIONS PVT LTD
Discover | Invent | Innovate

9th Aug 2022

INTERNSHIP CERTIFICATE

This is to certify that **MS SUSMITHA R** student of **ELECTRONICS AND COMMUNICATION ENGINEERING** from **PERI INSTITUTE OF TECHNOLOGY** has completed Internship Training on **" IoT(Internet of Things)".**

We train them on the real time solutions we have been delivering our clients at **ADVENTURE TECHNOLOGY SOLUTION PVT LTD.**

During this period she was involved in all aspects and her performance was good.

We wish her success in all future endeavors.

For Adventure Technology Solutions Pvt Ltd

ADVENTURE TECHNOLOGY Chennai - 45 Solutions Pvt Ltd

Satheeshkumar S

(Founder and CEO)

Dr. R. PALSON KENNEDY, M.
PRINCIPAL
PERI INSTITUTE OF TECHNOLOGY
Mannivakkam, Chennai - 600 048.

Adventure Technology Solutions
No.90, 1st Floor, Rajaji Road, West Tambaram, Chennai - 600045
+91 9884 220 600, adventuretechnologysolutions@gmail.com
www.adventuretechnologysolutions.com

ADVENTURE
TECHNOLOGY SOLUTIONS PVT LTD
Discover | Invent | Innovate

9th Aug 2022

INTERNSHIP CERTIFICATE

This is to certify that **MR GOWTHAM S** student of **ELECTRONICS AND COMMUNICATION ENGINEERING** from **PERI INSTITUTE OF TECHNOLOGY** has completed Internship Training on **" IoT(Internet of Things)".**

We train them on the real time solutions we have been delivering our clients at **ADVENTURE TECHNOLOGY SOLUTION PVT LTD.**

During this period he was involved in all aspects and his performance was good.

We wish him success in all future endeavors.

For Adventure Technology Solutions Pvt Ltd

ADVENTURE TECHNOLOGY Chennai - 45 Solutions Pvt Ltd

Satheeshkumar S

(Founder and CEO)

Dr. R. PALSON KENNEDY, M.E
PRINCIPAL
PERI INSTITUTE OF TECHNOLOGY
Mannivakkam, Chennai - 600 048.

Adventure Technology Solutions
No.90, 1st Floor, Rajaji Road, West Tambaram, Chennai - 600045
+91 9884 220 600, adventuretechnologysolutions@gmail.com
www.adventuretechnologysolutions.com

ADVENTURE
TECHNOLOGY SOLUTIONS PVT LTD
Discover | Invent | Innovate

9th Aug 2022

INTERNSHIP CERTIFICATE

This is to certify that **MS JANAKI D** student of **ELECTRONICS AND COMMUNICATION ENGINEERING** from **PERI INSTITUTE OF TECHNOLOGY** has completed Internship Training on **" IoT(Internet of Things)".**

We train them on the real time solutions we have been delivering our clients at **ADVENTURE TECHNOLOGY SOLUTION PVT LTD.**

During this period she was involved in all aspects and her performance was good.

We wish her success in all future endeavors.

For Adventure Technology Solutions Pvt Ltd

ADVENTURE TECHNOLOGY Solutions Pvt Ltd Chennai - 45

Satheeshkumar S

(Founder and CEO)

Dr. R. PALSON KENNEDY, M.E., Ph.D.,
PRINCIPAL
PERI INSTITUTE OF TECHNOLOGY
Mangadu, Chennai

Adventure Technology Solutions
No.90, 1st Floor, Rajaji Road, West Tambaram, Chennai - 600 045
+91 9884 220 600, adventuretechnologysolutions@gmail.com
www.adventuretechnologysolutions.com

ADVENTURE
TECHNOLOGY SOLUTIONS PVT LTD
Discover | Invent | Innovate

9th Aug 2022

INTERNSHIP CERTIFICATE

This is to certify that **MS KAVIYA A** student of **ELECTRONICS AND COMMUNICATION ENGINEERING** from **PERI INSTITUTE OF TECHNOLOGY** has completed Internship Training on **" IoT(Internet of Things)".**

We train them on the real time solutions we have been delivering our clients at **ADVENTURE TECHNOLOGY SOLUTION PVT LTD.**

During this period she was involved in all aspects and her performance was good.

We wish her success in all future endeavors.

For Adventure Technology Solutions Pvt Ltd

ADVENTURE TECHNOLOGY Chennai - 45 Solutions Pvt Ltd

Satheeshkumar S

(Founder and CEO)

Dr. R. PALSON KENNEDY, M.E., Ph.D.,
PRINCIPAL
PERI INSTITUTE OF TECHNOLOGY

Adventure Technology Solutions
No.90, 1st Floor, Rajaji Road, West Tambaram, Chennai - 600 045
+91 9884 220 600, adventuretechnologysolutions@gmail.com
www.adventuretechnologysolutions.com

accubits

MEMORANDUM OF UNDERSTANDING (MoU)

BETWEEN

PERI INSTITUTE OF TECHNOLOGY
AND
ACCUBITS Technologies Pvt. Ltd.

This Memorandum of Understanding (hereinafter called as the 'MoU') is entered into on 12th day August 2021 by and between.

PERI INSTITUTE OF TECHNOLOGY, the First Party represented by **Dr. R. Palson Kennedy** – Principal, **Peri Institute Of Technology** And **ACCUBITS Technologies Pvt. Ltd.**

The Second party, and represented herein by its Chief Human Resources Officer Mr. Roystone Fernandez.

WHEREAS:

A) First Party is a Higher Educational Institution named: **PERI Institute of Technology.**

B) First Party & Second Party believe that collaboration and co-operation between themselves will promote more effective use of each of their resources, and provide each of them with enhanced opportunities.

C) The Parties intent to cooperate and focus their efforts on cooperation within area of Skill Based Training, Education, Placement, Industrial Visit, Expert Lecture.

D) **SOFTWARE** - the Second Party is engaged in **Internships**.

Accubits Technologies Private Limited
4th Floor, Yamuna,
Phase 3, Technopark
Trivandrum, Kerala, India
Pin code: 695583

Dr. R. PALSON KENNEDY, M.E., Ph.D.,
PRINCIPAL
PERI INSTITUTE OF TECHNOLOGY
Mannivakkam, Chennai - 600 048.

accubits

NOW THEREFORE, IN CONSIDERATION OF THE MUTUAL PROMISES SET FORTH IN THIS MOU, THE PARTIES HERETO AGREE AS FOLLOWS:

CLAUSE 1 **CO-OPERATION**

1.1 Both Parties are united by common interests and objectives, and they shall establish co-operation.

1.2 First Party and Second Party co-operation will facilitate effective utilization of the intellectual capabilities.

1.3 The parties shall co-operate with each other and shall as promptly as is responsibly practical, relevant agreement.

CLAUSE 2

SCOPE OF THE MoU

2.1 Industrial Training & Visits: Industry and Institution interaction will provide an insight into the latest developments / requirements of the industries; the Second Party to permit the Faculty and Students of the First Party to visit its group companies and also involve in Industrial Training Programs for the First Party. This will provide confidence & smooth transition for students work. Also the Second party may register on the AICTE Internship Portal for the benefit of students.

2.2 Guest Lectures: Second Party to extend the necessary support to deliver guest lecturers to the students of the First Party on the technology trends and in house requirements.

2.3 Placement of trained students: second party will actively engage to help the delivery of the training and placement of the students of the first party on the technology trends and in house requirements.

Accubits Technologies Private Limited
4th Floor, Yamuna,
Phase 3, Technopark
Trivandrum, Kerala, India
Pin code: 695583

Dr. R. PALSON KENNEDY, M.E., Ph.D
PRINCIPAL
PERI INSTITUTE OF TECHNOLOGY
Mannivakkam, Chennai - 600 048.

2.4 There is no financial commitment on the part of the **PERI Institute Of Technology** the first party to take up any program mention in MoU. If there is any financial consideration, it will be dealt separately.

2.5 Both Parties to obtain all internal approvals, consents, permissions, and licenses of whatsoever nature required.

CLAUSE 3 **VALIDITY**

3.1 This Agreement will be valid until it is expressly terminated by either Party on mutually agreed terms, during which period, the Second Part.

CLAUSE 4 **RELATIONSHIP BETWEEN THE PARTIES**

5.1 It is expressly agreed that First Party and Second Party are acting under this MOU as independent contractors, and the relationship established under this MOU shall not be construed as a partnership.

For, Peri Institute Of Technology

Dr. R. Palson Kennedy
Principal

For, ACCUBITS Technologies Pvt. Ltd.

Roystone Fernandez
Chief Human Resources Officer

Accubits Technologies Private Limited
4th Floor, Yamuna,
Phase 3, Technopark
Trivandrum, Kerala, India
Pin code: 695583

Dr. R. PALSON KENNEDY, M.E., Ph.D.
PRINCIPAL
PERI INSTITUTE OF TECHNOLOGY
Mannivakkam, Chennai - 600 048.

accubits

Raja Ragavan

4/6A, Samayapuram 5th street.
Karambakkam, Porur.
Chennai – 600116
Phone: +91- 9840385711

Sub: Job Offer Letter for the post of **Software Engineer - Level 1.**

Dear **Raja Ragavan,**

Congratulations! We are pleased to inform that you have been selected to work for Accubits Technologies Inc. We are delighted to make you the following job offer. The position we are offering is that of a **Software Engineer - Level 1** at a salary of **₹ 4.8 Lakhs per Annum**. Your remuneration package will be **₹ 40000.00/Month (INR Fourty Thousand Only).** The break-up of your package is given in Annexure 1. Initially you will be on probation for a period of three months. This position reports to the **VP of Engineering** or any Manager that has been assigned to you.

Please submit the copies of the following documents.

1. Mark Sheets – 10th, 12th, Under Graduation.
2. Degree certificate/course completion certificate
3. Address Proof – Passport, Driving Licence
4. Pan Card/Aadhaar Card.
5. Digital as well as 3 copies of your recent photo – passport size.

Your Date of Joining would be based on the completion of your Final Semester.

Accubits Technologies Private Limited
5th Floor, Yamuna,
Phase 3, Technopark
Trivandrum, Kerala, India
Pin code: 695583

Raja Ragavan

Dr. R. PALSON KENNEDY, M.E., Ph.D
PRINCIPAL
PERI INSTITUTE OF TECHNOLOGY
Mannivakkam, Chennai - 600 048.

Document Ref: PUAAG-GSVUG-MVUBT-HHRFP

accubits

Please sign the enclosed copy of this letter as well as the agreements and return it to Mr. Roystone Fernandez (hr@accubits.com) by 04/June/2021 to indicate your acceptance of this offer, failing which this offer would stand to be cancelled.

General Terms and Conditions

1.1 This letter contains the general terms and conditions of your employment in India and it supersedes' other documents, employment letters and contracts entered into earlier. This letter is subject to change from time to time at the Company's discretion.

1.2 We trust that you have provided us with true declaration and information. The Company reserves the right to take appropriate action including the termination of employment without notice should a false declaration is made by you.

1.3 Background Check

This clause is applicable to you during your probation period also. Your appointment might be subject to the verification of your credentials, testimonials and other particulars mentioned by you in your application at the time of your appointment. If the particulars given by you are in any way found to be inaccurate or misleading, your employment shall be deemed to be automatically cancelled and your services will be terminated. If required, the Company may also conduct client specific background checks regarding you after the commencement of your employment, in the event that a Company client requires background checks to be conducted as an eligibility condition for working on projects for such client and if you are staffed / are to be staffed to any such project. In the event any client prescribed background checks are to be conducted, you will be required to cooperate fully in the exercise and disclose the relevant information required from you for successfully completing such background check. Based on the results of such background check, the Company reserves the right to withdraw your staffing on such project, or to take disciplinary action against you as appropriate.

1.4 You warrant that you are not prevented by a court or by any other administrative or judicial order from providing the services required under this employment.

1.5 Your employment is governed by this letter and the applicable rules and policies provided in the available with Human Resources.

1.6 This offer is being made to you subject to your producing the relevant documents as intimated to you by the Company.

Accubits Technologies Private Limited
5th Floor, Yamuna,
Phase 3, Technopark
Trivandrum, Kerala, India
Pin code: 695583

Dr. R. PALSON KENNEDY, M.E., Ph.D
PRINCIPAL
PERI INSTITUTE OF TECHNOLOGY
Mannivakkam, Chennai - 600 048.

1.7 Your retention in Company's employment may be subject to your continuous medical fitness. Company reserves the right to ask you to undergo medical examination as and when considered necessary.

1.8 You will have a salary appraisal once a year in the month of March-April, provided you have been employed and currently in employment at Accubits Technologies Pvt Ltd for Two Hundred and Ten Days prior to the said appraisal month.

1.9 In whatever time and for any reason if the employee decides to terminate employment the notice period to be served is Sixty days.

2.0 You will receive your probation confirmation letter on or before the 10th day of the month it is due.

2.1 In the unlikely event for whatever reason, it may be that you decide not to join the organization after communicating your acceptance to the company, you would have to pay a penalty not limited to 10% of your annual Gross CTC, failing which the company would be forced to take legal recourse against you to the fullest extent permissible by law.

2.2 In the event that you have been found to be furnishing false information, you will be terminated with immediate effect.

We are confident you will be able to make a significant contribution to the success of our Company.

Sincerely,

Roystone Fernandez
Chief Human Resources Officer,
Accubits Technologies Pvt Ltd

I accept the offer as well as the terms and conditions as outlined above.

Raja Ragavan

(Name & Signature)

Raja Ragavan

Accubits Technologies Private Limited
5th Floor, Yamuna,
Phase 3, Technopark
Trivandrum, Kerala, India
Pin code: 695583

Dr. R. PALSON KENNEDY, M.E.
PRINCIPAL
PERI INSTITUTE OF TECHNOLOGY
Mannivakkam, Chennai - 600 048.

accubits

Annexure 1

(All figures in INR)

Accubits Technologies Private Limited					
5th Floor, Yamuna, Technopark Phase 3, Thiruvananthapuram, Kerala					
Earnings	**Amount**	**YTD**	**Deductions**	**Amount**	**YTD**
Basic wage	20,000.00	-	EPF	2,880.00	-
DA	4,000.00	-	ESI	0	-
HRA	9,600.00	-	LWF	-	-
Conv	800.00	-	TDS	4,042.00	-
Other Allowance	5,600.00	-	Professional Tax	-	-
Sub total	**40,000.00**	-	Other Deductions	-	-
Bonus		-	LOP	-	-
Gross earnings	**40,000.00**		**Total Deductions**	**6,922.00**	-
Net Pay				**Amount**	**YTD**
Gross Earnings				40,000.00	
Total Deductions				6,922.00	
Net Salary				33,078.00	

**Please note that the take home pay as mentioned above shall be subjected to, applicable Income Tax and statutory regulations as per the laws of India and the State of Kerala. Please keep your tax saving investments in order since TDS will be calculated as per this. Equal Employer contribution to PF as per statutory regulation will be made. Amount rounded to the nearest Rupee.

Accubits Technologies Private Limited
5th Floor, Yamuna,
Phase 3, Technopark
Trivandrum, Kerala, India
Pin code: 695583

Raja Ragavan

Dr. R. PALSON KENNEDY, M.E., Ph.D.
PRINCIPAL
PERI INSTITUTE OF TECHNOLOGY
Manivakkam, Chennai - 600 048.

Accubits Technologies Private Limited

5th Floor, Yamuna Building Phase 3, Technopark Trivandrum Kerala 695581 India

accubits

Payslip for the month of October 2022

Employee Pay Summary

Employee Name	Raja Raghavan, AB-350
Designation	Software Engineer L1
Date of Joining	05/08/2021
Pay Period	October 2022
Pay Date	31/10/2022
PF A/C Number	KR/TVM/1581875/000/0010217
UAN	101776560303

Employee Net Pay

₹25,200.00

Paid Days : 31 | LOP Days : 0

Earnings	Amount	YTD	Deductions	Amount	YTD
Basic	₹13,500.00	₹93,500.00	EPF Contribution	₹1,800.00	₹12,600.00
House Rent Allowance	₹5,400.00	₹37,400.00	Professional Tax	₹0.00	₹2,500.00
Fixed Allowance	₹8,100.00	₹56,100.00			
Bonus	-	₹1,350.00			
Over Time Allowance	-	₹2,834.00			
Laptop Allowance	-	₹4,850.00			
GYM Allowance	-	₹1,000.00			
Gross Earnings	**₹27,000.00**		**Total Deductions**	**₹1,800.00**	

Total Net Payable **₹25,200.00** (Indian Rupee Twenty-Five Thousand Two Hundred Only)

**Total Net Payable = Gross Earnings - Total Deductions

-- This is a system generated payslip, hence the signature is not required. --

Dr. R. PALSON KENNEDY, M.E., Ph.D
PRINCIPAL
PERI INSTITUTE OF TECHNOLOGY
Mannivakkam, Chennai - 600 048.

Ref No: CORP/OC/21-22/9883

MEMORANDUM OF UNDERSTANDING (MoU)

BETWEEN

PERI INSTITUTE OF TECHNOLOGY
AND
Intellect Design Arena Ltd.

This Memorandum of Understanding (hereinafter called as the 'MoU') is entered into on 6th day March 2021 by and between.

PERI INSTITUTE OF TECHNOLOGY, the First Party represented by **Dr. R. Palson Kennedy** – Principal, **Peri Institute Of Technology** And **Intellect Design Arena Ltd.**

The Second party, and represented herein by its **Mr. GOVIND SINGHAL - PARTNER & PRESIDENT.**

WHEREAS:

A) First Party is a Higher Educational Institution named: **PERI Institute of Technology.**

B) First Party & Second Party believe that collaboration and co-operation between themselves will promote more effective use of each of their resources, and provide each of them with enhanced opportunities.

C) The Parties intent to cooperate and focus their efforts on cooperation within area of Skill Based Training, Education, Placement, Industrial Visit, Expert Lecture.

D) **SOFTWARE** - the Second Party is engaged in **Internships.**

Dr. R. PALSON KENNEDY, M.E., Ph.D.
PRINCIPAL
PERI INSTITUTE OF TECHNOLOGY
Mannivakkam, Chennai - 600 048.

NOW THEREFORE, IN CONSIDERATION OF THE MUTUAL PROMISES SET FORTH IN THIS MOU, THE PARTIES HERETO AGREE AS FOLLOWS:

CLAUSE 1 **CO-OPERATION**

1.1 Both Parties are united by common interests and objectives, and they shall establish co-operation.
1.2 First Party and Second Party co-operation will facilitate effective utilization of the intellectual capabilities.
1.3 The parties shall co-operate with each other and shall as promptly as is responsibly practical, relevant agreement.

CLAUSE 2

SCOPE OF THE MoU

2.1 Industrial Training & Visits: Industry and Institution interaction will provide an insight into the latest developments / requirements of the industries; the Second Party to permit the Faculty and Students of the First Party to visit its group companies and also involve in Industrial Training Programs for the First Party. This will provide confidence & smooth transition for students work. Also the Second party may register on the AICTE Internship Portal for the benefit of students.

2.2 Guest Lectures: Second Party to extend the necessary support to deliver guest lecturers to the students of the First Party on the technology trends and in house requirements.

2.3 Placement of trained students: second party will actively engage to help the delivery of the training and placement of the students of the first party on the technology trends and in house requirements.

2.4 There is no financial commitment on the part of the **PERI Institute Of Technology** the first party to take up any program mention in MoU. If there is any financial consideration, it will be dealt separately.

2.5 Both Parties to obtain all internal approvals, consents, permissions, and licenses of whatsoever nature required.

VALIDITY

3.1 This Agreement will be valid until it is expressly terminated by either Party on mutually agreed terms, during which period, the Second Part.

Dr. R. PALSON KENNEDY, M.E., Ph.D.,
PRINCIPAL
PERI INSTITUTE OF TECHNOLOGY
Mannivakkam, Chennai - 600 048.

CLAUSE 4 **RELATIONSHIP BETWEEN THE PARTIES**

5.1 It is expressly agreed that First Party and Second Party are acting under this MOU as independent contractors, and the relationship established under this MOU shall not be construed as a partnership.

For, Peri Institute Of Technology Pvt. Ltd.

PERI INSTITUTE OF TECHNOLOGY CHENNAI 600 048

Dr. R. Palson Kennedy
Principal

For, Intellect Design Arena Ltd.

Mr. GOVIND SINGHAL
PARTNER & PRESIDENT

Dr. R. PALSON KENNEDY, M.E., Ph.D
PRINCIPAL
PERI INSTITUTE OF TECHNOLOGY
Mannivakkam, Chennai - 600 048

intellect®
Design for Digital

Ref No: CORP/OC/21-22/10587

Date: 26-Aug-21

Vasanthan .K
Chennai, Tamil Nadu

Sub: Your Offer of Employment in Intellect

Dear **Vasanthan .K**

Welcome to Intellect!

It gives us immense pleasure in inviting you to join Intellect Design Arena Ltd. ("**Intellect**" or the "**Company**") as one of its valuable member. We believe that the growth of an organization is fuelled by the enthusiasm and energy of people who are willing to invest into its future. We therefore believe that all our employees are truly our ASSOCIATES in our road to the future. We are happy that you are one such Associate joining us in our efforts to create a truly global organization.

We are pleased to inform you that you have been offered an employment in Intellect as **System Trainee, T100** and you would report on your joining to **Priya PremKumar, Assistant Vice President.** You will operate out of our office located at **Chennai.**

This offer is valid till **27-Aug-21** and we prefer you to join us on **27-Aug-21.**

We wish to share with you the detailed terms and conditions which will govern your employment with Intellect and also Associate related guidelines applicable to all Intellectians including you. All these Terms and Conditions are subject to change based on business requirements and you shall abide by the updated policies. Please note that your appointment is subject to background check /reference check/pre-employment checks as applicable.

Terms and conditions:

1. **Working Hours**:

   Intellect observes a 5-day week with Saturday and Sunday as weekly holidays. The office hours are from 08:30 AM to 05:30 PM, with staggered lunch break of 30 minutes between 12:00 PM and 02:30 PM. Associates are expected to follow the client's working hours and holidays while on deputation to client's site in India/onsite.

(Signature of Associate)

Dr. R. PALSON KENNEDY, M.E., Ph.D.,
PRINCIPAL
PERI INSTITUTE OF TECHNOLOGY
Mannivakkam, Chennai - 600 048.

2. Compensation & Benefits:

You will receive a total compensation of **Rs.350,000/-(Rupees Three Lakhs Fifty Thousand Only)** per annum.

The compensation package consists of:

CM1. Fixed CTC
CM2. Position Linked Benefits
CM3. Variable Pay (Annual Performance Driven Pay or APDP)

You will become eligible for payment of APDP on completion of your first Anniversary and thereafter will be aligned to the payout cycles for each component. The quantum will be in accordance with the variable pay norms prescribed by Intellect. Associates on the rolls of the organization on the day of disbursement will be eligible for the same. The breakup of the compensation and benefits applicable to you is detailed in **Annexure-1**.

3. **Employment Terms:**

A. Service Rules: Your services in Intellect will be governed by the service rules and regulations, which are in force or which would be brought into force from time to time, as applicable to all Associates of the Company. All Company policies and Associate related guidelines are made available on the intranet of the Company. Changes/amendments to these policies and guidelines are made taking into consideration Company's best interests from time to time. You are advised and instructed to go through these policies and adhere to them during your employment with the Company.

B. Full Time Work: Your position is a full time employment and you shall devote yourself exclusively to the business of the Company. You will not take up any other work – part time or otherwise – or work in advisory capacity or be interested directly or indirectly in any other trade or business without the prior written consent from the Company during your tenure of association with the company. The Company reserves the right to alter or allocate different responsibility to you from time to time depending on the business needs of the Company.

C. Code of Conduct: You are expected to operate with the highest degree of initiative, economy, efficiency and responsibility. You will at all times act bearing in mind the best interest of the Company and will at no time do or say anything which compromises the Company's goal or reputation. If there is any breach of the same, or the terms and conditions laid down in this document, your service could be terminated without any notice notwithstanding any other terms and conditions stipulated herein.

D. Past Record: If any declaration given or information furnished by you to the Company proves to be false/forged or if you are found to have willfully suppressed any material information, you will be liable to be removed from services without any notice or compensation whatsoever.

E. Responsibilities: You are expected to perform effectively to ensure achievement of required results and you will be required to work under the supervision of such officers as directed by the Company from time to time. Your performance in the assigned role will be periodically reviewed and the feedback will be shared with you. In the event of your performance not measuring up to the expectations of your supervisor, the Company reserves the right to take suitable recourse up to and including termination of your services.

(Signature of Associate)

Dr. R. PALSON KENNEDY, M.E., Ph.D.
PRINCIPAL
PERI INSTITUTE OF TECHNOLOGY
Mannivakkam, Chennai - 600 048.

F. **Confidentiality:** You are expected to maintain utmost secrecy in regard to affairs of Intellect and shall keep any information of Intellect, whether written or oral, confidential. Please note that the terms and conditions of your services with Intellect shall be treated as strictly confidential and you are expected not to divulge its contents to any associate of the Company or any person connected with the Company. With respect to the confidentiality obligations undertaken, you shall sign a Non-Disclosure Agreement on joining of Intellect. If required by Intellect or its Clients, you will sign further confidentiality agreements or the like to further protect the interest of Intellect and/or its Clients.

G. Course Completion: Your employment with Intellect shall be subject to your successful completion of graduation & post graduation examination which includes completion of your final semester without any pending arrears/ back logs during the entire course duration. Your employment with Intellect Design Arena Ltd shall be considered null and void if you are not able to produce certificate of successful completion of your graduation & post graduation without any pending arrears by 25th Aug 2021.

H. Technical Competency: You are expected to be technically competent as per Intellect benchmarks at the time of joining Intellect.

I. Technical Induction Program: On your joining Intellect you shall undergo a technical induction program for such period as Intellect may decide.

J. Training Agreement: You are required to sign a training agreement with the Company to remain employed with the Company for a minimum period of two (2) years from the date of joining, which agreement will include you paying a sum of Rs. 1.5 lakh in lieu of any breach of obligations set forth therein.

K. Technical Assessment Test:

Your employment in Intellect shall be subject to your successful clearing of technical assessment tests. The marks scored by you in the technical assessment tests shall be considered final.

a) You shall be required to clear the Base level technical assessment test (in line with Intellect benchmarks) within four weeks of Technical Induction schedule or within a maximum of two more additional weeks. i.e. total six weeks from the date of joining Intellect.

b) You shall be required to clear the Advanced Technical Test within six months from the date of joining Intellect failing which there may be an adverse impact on your career progression at Intellect.

c) It is mandatory for you to complete the Brain Bench certification within two years from the date of joining Intellect. Non-Adherence to this may impact your future project assignments.

L. Termination of services: In case you fail to successfully complete the technical assessments as detailed in clause J (a), your employment with the Company shall be liable for termination without further notice.

4. **Leave Eligibility:**

You are entitled to Leave benefits during your employment with the Company. Annual eligibility of Earned leave will depend on the length of service of the Associate. Associates are also entitled to sick leave and a woman Associate shall also be entitled to Maternity Leave and benefits. Detailed terms and conditions relating to leave eligibility is provided as relevant policies on the intranet. All these policies are subject to change and you shall abide by the updated policies.

(Signature of Associate)

Dr. R. PALSON KENNEDY, M.E., Ph.D.
PRINCIPAL
PERI INSTITUTE OF TECHNOLOGY
Mannivakkam, Chennai - 600 048.

5. Transfer of Associate

Please note that Intellect has the right to transfer you to other locations of Intellect or to transfer you to work for its Group companies or for its Clients, at their respective locations, whether in India or abroad as per the business requirements.

6. **Medical Fitness**

You are required to continuously maintain yourself in a state of good medical fitness so as to perform well and to discharge your assigned responsibilities adequately while in employment. If at any point in time, during your employment with the Company, you are found to be medically unfit for the job or the role assigned to you, then your services can be terminated as per the Company rules notwithstanding anything mentioned in this document or otherwise. You agree to submit yourself for any medical check-up at any time if called upon by Intellect or its clients when assigned to work at their premises.

7. **Associate Representation:**

Your appointment with the Company is solely based upon the representations, made by you, regarding your qualifications and/or experience, which the Company has relied upon. If it is found at any point of time that your representation regarding your qualifications and/or experience is incorrect and/or false and/or fraudulent and/or forged, the Company shall, WITHOUT PREJUDICE TO ITS ANY OTHER RIGHTS, terminate your services with immediate effect and without notice period & without incurring any liability whatsoever thereof. Notwithstanding anything contained herein, you shall indemnify and hold the Company harmless from all cost, losses, damages and liabilities that may have been caused to the Company due to such incorrect and/or false and/or fraudulent and/or forged representation. Company shall be entitled to seek specific performance or other injunctive or equitable relief as a remedy apart from claiming indemnity from you, without limitation, for hiring charges of Rs.500,000/- (Rupees Five Lakhs only). By signing this letter, you also irrevocably consent to the Company to initiate and perform all necessary background checks as may be required in and during the course of your employment, either by Company or through any third party authorized by the Company in this regard.

8. **Notice Period & Termination:**

Your employment may be terminated by either party upon giving 90 days notice or 90 days salary in lieu of notice period (Whereas salary in lieu of notice period as an option can be exercised by the employee only upon approval from the Management). "Salary" for the purpose of notice period will mean Compensation as in CM1 and CM2 and will not include any other perquisite including APDP (CM3). Notwithstanding anything contained herein, the Company shall have the right of immediate termination of your services without giving you 90 days notice period or 90 days salary in lieu of notice period, if it is found, at any time, that you have been, or are convicted by a Court of Law or penal proceedings are initiated or pending against you before any Court of Law i) for offence(s) involving moral turpitude and/or ii) offence(s) of non-cognizable nature and/or iii) for an offence(s) which the Company considers that the same may be prejudicial to the interests of it and its reputation thereof and iv) any proven misconduct

9. **Intellectual Property Rights**

You acknowledge and represent that the Intellectual Property Rights (IPR) in all the work(s) done by you during the time of your employment or contract or assignment in any manner with Intellect or its Clients will be deemed as work done for hire and it belongs to Intellect perpetually and without any claim from you. IPR would mean rights in software, systems, documentations, designs, tools, inventions, patents,

(Signature of Associate)

Dr. R. PALSON KENNEDY, M.E., Ph.D
PRINCIPAL
PERI INSTITUTE OF TECHNOLOGY
Mannivakkam, Chennai - 600 048.

utility models, trademarks, knowhow, designs, drawings, specifications, reports, copyrights, source code, flowcharts, algorithms, moral rights, database rights, semiconductor topography rights, etc. (whether or not, in each case, the right is registered and including applications for, and any right to apply for, such registrations) and all rights or forms of protection of a similar nature or having similar or equivalent effect to any of these which may subsist anywhere in the world, together with all renewals and extensions to such rights. As and when requested by Intellect, you shall sign all such documents and instruments including any actions that is required to effect the purpose of assignment of IPR to Intellect during your tenure with Intellect or otherwise.

10. Non-solicitation of Customer(s)

You shall not during the term of your employment with the Company and a period of 1 year thereafter, without the Company's express written consent, either on your behalf or on behalf of another, directly or indirectly:

i. Assist, aid, induce, facilitate or cause any customer or client of the Company who is an existing client or customer of the Company or who had been a customer or client or who becomes customer or client of the Company during your term of employment with the Company, to cease, terminate, discontinue either any part or whole of its business with the Company;
ii. Solicit the business of any current or future client, customer or licensee of the Company either for yourself or for any other organization.

11. Restriction on Joining a Customer:

You agree that for a period of one (1) year following the termination of your employment with Intellect for any reason, you will not: (a) accept any offer of employment from any customer of Intellect, where you had worked in a professional capacity with that customer in the one (1) year immediately preceding the termination of your employment with Intellect; (b) undertake a project or provide services to any such customer, either directly as an employee of the customer or as independent contractor or through any other company or agency, where you had worked in a professional capacity in the one (1) year immediately preceding the termination of your employment from Intellect;

You further agree to undertake that you will disclose information on the existence of conditions mentioned in this clause to the company or agency where you would seek employment or get employed within the period of one (1) year following your termination of your employment with Intellect for any reason.

12. Non-Solicitation

You shall not during the term of your employment with the Company and any time thereafter, without the Company's express written consent, either on your behalf or on behalf of another, directly or indirectly abet, induce, facilitate, contact or deal with the employee(s) of the Company or its associated entities for the purpose of making such employee(s) leave the Company and/or hiring them either for yourself or for any other organization, entities, etc.

13. ISMS

You shall read and understand the information security training material(s) of Intellect and complete the ISMS Certification exam within one month of your joining Intellect, failing which appropriate disciplinary action as per Intellect policies may be initiated against you, including withholding of your salary till such period you complete the ISMS Certification.

(Signature of Associate)

Dr. R. PALSON KENNEDY, M.E., Ph.D.,
PRINCIPAL
PERI INSTITUTE OF TECHNOLOGY
Mannivakkam, Chennai - 6[illegible]3.

14. Superannuation

You will retire in the normal course from the services of the company on attaining the age of superannuation, which would be the end of the month following your 60th birthday.

We wish you all the very best and look forward to a long and mutually beneficial association.

Kindly confirm your acceptance of the above conditions by signing and returning the duplicate copy of this letter.

Yours sincerely,
for **Intellect Design Arena Ltd.,**

GOVIND SINGHAL
PARTNER & PRESIDENT

I have carefully read and understood the above offer terms including the terms contained in Annexure I and agree that the provisions of this letter and the Annexure I are reasonable and necessary, and accept the same irrevocably and unconditionally. I agree to update myself of all company policies and associate related guidelines available on the Company intranet and adhere to them during my tenure of employment with the Company.

Signature :

Name : VASANTHAN.K

Date : 26/Aug/21

(Signature of Associate)

Dr. R. PALSON KENNEDY, M.E., Ph.D.,
PRINCIPAL
PERI INSTITUTE OF TECHNOLOGY
Mannivakkam, Chennai - 8.

Annexure 1 – Compensation Break Up Details

CM1	Fixed CTC	(In Rs. p.a.)
CM1.1	Salary	Rs.286,786/-
CM1.1.1	Basic Salary	Rs.108,000/-
CM1.1.2	House Rent Allowance (HRA)	Rs.54,000/-
CM1.1.3	Special Allowance	Rs.107,986/-
CM1.1.4	Other Allowance	Rs.16,800/-
CM1.1.4.1	Conveyance	Rs.0/-
CM1.1.4.2	Medical Reimbursement	Rs.0/-
CM1.1.4.3	Special allowance – Bonus	Rs.16,800/-
CM1.2	Retirals	Rs.32,195/-
CM1.2.1	Provident Fund	Rs.21,600/-
CM1.2.2	Gratuity	Rs.5,195/-
CM1.2.3	Superannuation	Rs.5,400/-
CM1	Fixed CTC (CM1.1 + CM1.2)	Rs.318,981/-

CM2	Position Linked Benefits	(In Rs. p.a.)
CM2.1	Stay Connected	
CM2.2.1	Telephone Reimbursement	Rs.0/-
CM2.3	Protect Life	
CM2.3.1	Health Insurance Premium	Rs.5,400/-
CM2.3.2	Personal Accident Premium	Rs.100/-
CM2.4	Leave Travel Allowance	
CM2.4.1	Leave Travel Allowance	Rs.0/-
CM2.5	Additional Allowance	
CM2.5.1	Additional Allowance	Rs.0/-
CM2	Position Linked Benefits	Rs.5,500/-
CM3	Variable Pay (APDP)	(In Rs. p.a.)
CM3.1.1	Individual PDP	Rs.20,414/-
CM3.1.2	Team PDP	Rs.2,552/-
CM3.1.3	Organization PDP	Rs.2,552/-
CM3	APDP	Rs.25,518/-

*Annual Performance Driven Pay is linked to performance and the payment terms will be as per the organization policy. Associates on the rolls of the organization on the day of disbursement will be eligible for the same.

*Payment of Gratuity and Superannuation will be in accordance with Statutory Acts and norms.

(Signature of Associate)

Dr. R. PALSON KENNEDY, M.E., Ph.D
PRINCIPAL
PERI INSTITUTE OF TECHNOLOGY
Mannivakkam, Chennai - 600 048.

LIST OF DOCUMENTS TO BE SUBMITTED ON DATE OF JOINING

At the time of joining, you are requested to bring the below mentioned documents in **original,** with a copy of each.

1. **SIX** Passport and **THREE** Stamp size photographs (RED colour background is a must)
2. Copies of all **Educational certificates** (10th, 12th, UG and PG Mark sheets & Degree)
3. Copy of any **Govt ID proof** (**Aadhar Card)
4. Copy of **Passport** – first and last page (if PP is available)

(Signature of Associate)

Dr. R. PALSON KENNEDY, M.E., Ph.D.,
PRINCIPAL
PERI INSTITUTE OF TECHNOLOGY
Mannivakkam, Chennai - 6[illegible]3.

VASANTHAN

Kesavalu

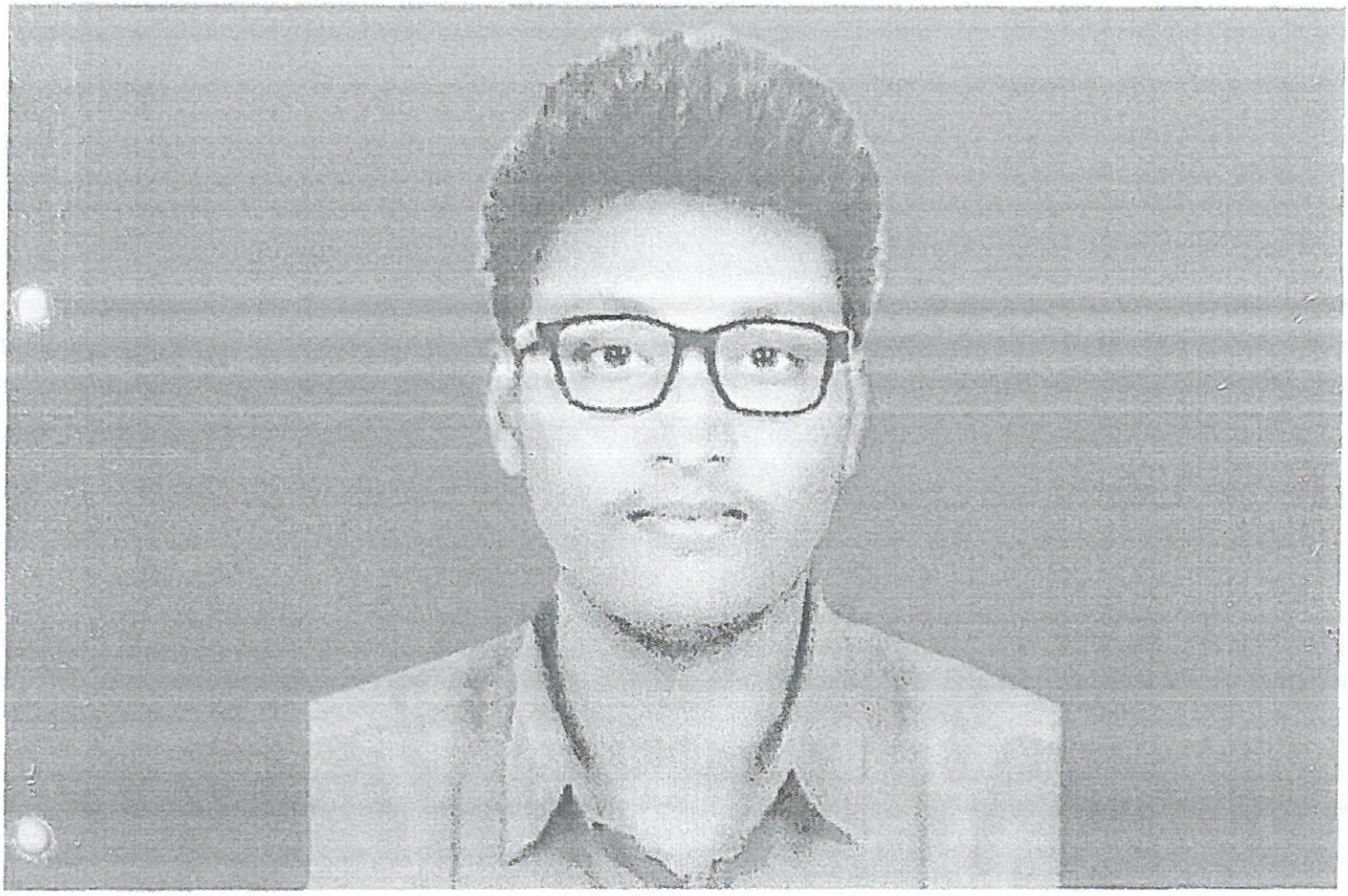

ID No. 33G

Blood Group O+VE

Personal Emergency No. 9444929775

intellect®

Dr. R. PALSON KENNEDY, M.E., Ph.D.,
PRINCIPAL
PERI INSTITUTE OF TECHNOLOGY
Mannivakkam, Chennai - 60

Ref No: CORP/OC/21-22/10154

Date: 4-Aug-21

Nithya Shree K
Chennai, Tamil Nadu

Sub: Your Offer of Employment in Intellect

Dear **Nithya Shree K**

Welcome to Intellect!

It gives us immense pleasure in inviting you to join Intellect Design Arena Ltd. ("**Intellect**" or the "**Company**") as one of its valuable member. We believe that the growth of an organization is fuelled by the enthusiasm and energy of people who are willing to invest into its future. We therefore believe that all our employees are truly our ASSOCIATES in our road to the future. We are happy that you are one such Associate joining us in our efforts to create a truly global organization.

We are pleased to inform you that you have been offered an employment in Intellect as **System Trainee, T100** and you would report on your joining to **Vinay Raj Menon, Vice President.** You will operate out of our office located at **Chennai.**

This offer is valid till **5-Aug-21** and we prefer you to join us on **5-Aug-21.**

We wish to share with you the detailed terms and conditions which will govern your employment with Intellect and also Associate related guidelines applicable to all Intellectians including you. All these Terms and Conditions are subject to change based on business requirements and you shall abide by the updated policies. Please note that your appointment is subject to background check /reference check/pre-employment checks as applicable.

Terms and conditions:

1. **Working Hours**:

   Intellect observes a 5-day week with Saturday and Sunday as weekly holidays. The office hours are from 08:30 AM to 05:30 PM, with staggered lunch break of 30 minutes between 12:00 PM and 02:30 PM. Associates are expected to follow the client's working hours and holidays while on deputation to client's site in India/onsite.

(Signature of Associate)

Dr. R. PALSON KENNEDY, M.E., Ph.D.,
PRINCIPAL
PERI INSTITUTE OF TECHNOLOGY
Mannivakkam, Chenna[illegible]48.

2. Compensation & Benefits:

You will receive a total compensation of **Rs.350,000/-(Rupees Three Lakhs Fifty Thousand Only)** per annum.

The compensation package consists of:

CM1. Fixed CTC
CM2. Position Linked Benefits
CM3. Variable Pay (Annual Performance Driven Pay or APDP)

You will become eligible for payment of APDP on completion of your first Anniversary and thereafter will be aligned to the payout cycles for each component. The quantum will be in accordance with the variable pay norms prescribed by Intellect. Associates on the rolls of the organization on the day of disbursement will be eligible for the same. The breakup of the compensation and benefits applicable to you is detailed in **Annexure-1**.

3. **Employment Terms:**

A. Service Rules: Your services in Intellect will be governed by the service rules and regulations, which are in force or which would be brought into force from time to time, as applicable to all Associates of the Company. All Company policies and Associate related guidelines are made available on the intranet of the Company. Changes/amendments to these policies and guidelines are made taking into consideration Company's best interests from time to time. You are advised and instructed to go through these policies and adhere to them during your employment with the Company.

B. Full Time Work: Your position is a full time employment and you shall devote yourself exclusively to the business of the Company. You will not take up any other work – part time or otherwise – or work in advisory capacity or be interested directly or indirectly in any other trade or business without the prior written consent from the Company during your tenure of association with the company. The Company reserves the right to alter or allocate different responsibility to you from time to time depending on the business needs of the Company.

C. Code of Conduct: You are expected to operate with the highest degree of initiative, economy, efficiency and responsibility. You will at all times act bearing in mind the best interest of the Company and will at no time do or say anything which compromises the Company's goal or reputation. If there is any breach of the same, or the terms and conditions laid down in this document, your service could be terminated without any notice notwithstanding any other terms and conditions stipulated herein.

D. Past Record: If any declaration given or information furnished by you to the Company proves to be false/forged or if you are found to have willfully suppressed any material information, you will be liable to be removed from services without any notice or compensation whatsoever.

E. Responsibilities: You are expected to perform effectively to ensure achievement of required results and you will be required to work under the supervision of such officers as directed by the Company from time to time. Your performance in the assigned role will be periodically reviewed and the feedback will be shared with you. In the event of your performance not measuring up to the expectations of your supervisor, the Company reserves the right to take suitable recourse up to and including termination of your services.

(Signature of Associate)

Dr. R. PALSON KENNEDY, M.E., Ph.D
PRINCIPAL
PERI INSTITUTE OF TECHNOLOGY
Mannivakkam, Chennai - 600 048.

F. **Confidentiality:** You are expected to maintain utmost secrecy in regard to affairs of Intellect and shall keep any information of Intellect, whether written or oral, confidential. Please note that the terms and conditions of your services with Intellect shall be treated as strictly confidential and you are expected not to divulge its contents to any associate of the Company or any person connected with the Company. With respect to the confidentiality obligations undertaken, you shall sign a Non-Disclosure Agreement on joining of Intellect. If required by Intellect or its Clients, you will sign further confidentiality agreements or the like to further protect the interest of Intellect and/or its Clients.

G. **Course Completion:** Your employment with Intellect shall be subject to your successful completion of graduation & post graduation examination which includes completion of your final semester without any pending arrears/ back logs during the entire course duration. Your employment with Intellect Design Arena Ltd shall be considered null and void if you are not able to produce certificate of successful completion of your graduation & post graduation without any pending arrears by 25th Aug 2021.

H. **Technical Competency:** You are expected to be technically competent as per Intellect benchmarks at the time of joining Intellect.

I. **Technical Induction Program:** On your joining Intellect you shall undergo a technical induction program for such period as Intellect may decide.

J. **Training Agreement:** You are required to sign a training agreement with the Company to remain employed with the Company for a minimum period of two (2) years from the date of joining, which agreement will include you paying a sum of Rs. 1.5 lakh in lieu of any breach of obligations set forth therein.

K. **Technical Assessment Test:**

Your employment in Intellect shall be subject to your successful clearing of technical assessment tests. The marks scored by you in the technical assessment tests shall be considered final.

a) You shall be required to clear the Base level technical assessment test (in line with Intellect benchmarks) within four weeks of Technical Induction schedule or within a maximum of two more additional weeks. i.e. total six weeks from the date of joining Intellect.

b) You shall be required to clear the Advanced Technical Test within six months from the date of joining Intellect failing which there may be an adverse impact on your career progression at Intellect.

c) It is mandatory for you to complete the Brain Bench certification within two years from the date of joining Intellect. Non-Adherence to this may impact your future project assignments.

L. **Termination of services:** In case you fail to successfully complete the technical assessments as detailed in clause J (a), your employment with the Company shall be liable for termination without further notice.

4. **Leave Eligibility:**

You are entitled to Leave benefits during your employment with the Company. Annual eligibility of Earned leave will depend on the length of service of the Associate. Associates are also entitled to sick leave and a woman Associate shall also be entitled to Maternity Leave and benefits. Detailed terms and conditions relating to leave eligibility is provided as relevant policies on the intranet. All these policies are subject to change and you shall abide by the updated policies.

(Signature of Associate)

Dr. R. PALSON KENNEDY, M.E., Ph.D.
PRINCIPAL
PERI INSTITUTE OF TECHNOLOGY
Mannivakkam, Chennai - 60[illegible]8.

5. **Transfer of Associate**

Please note that Intellect has the right to transfer you to other locations of Intellect or to transfer you to work for its Group companies or for its Clients, at their respective locations, whether in India or abroad as per the business requirements.

6. **Medical Fitness**

You are required to continuously maintain yourself in a state of good medical fitness so as to perform well and to discharge your assigned responsibilities adequately while in employment. If at any point in time, during your employment with the Company, you are found to be medically unfit for the job or the role assigned to you, then your services can be terminated as per the Company rules notwithstanding anything mentioned in this document or otherwise. You agree to submit yourself for any medical check-up at any time if called upon by Intellect or its clients when assigned to work at their premises.

7. **Associate Representation:**

Your appointment with the Company is solely based upon the representations, made by you, regarding your qualifications and/or experience, which the Company has relied upon. If it is found at any point of time that your representation regarding your qualifications and/or experience is incorrect and/or false and/or fraudulent and/or forged, the Company shall, WITHOUT PREJUDICE TO ITS ANY OTHER RIGHTS, terminate your services with immediate effect and without notice period & without incurring any liability whatsoever thereof. Notwithstanding anything contained herein, you shall indemnify and hold the Company harmless from all cost, losses, damages and liabilities that may have been caused to the Company due to such incorrect and/or false and/or fraudulent and/or forged representation. Company shall be entitled to seek specific performance or other injunctive or equitable relief as a remedy apart from claiming indemnity from you, without limitation, for hiring charges of Rs.500,000/- (Rupees Five Lakhs only). By signing this letter, you also irrevocably consent to the Company to initiate and perform all necessary background checks as may be required in and during the course of your employment, either by Company or through any third party authorized by the Company in this regard.

8. **Notice Period & Termination:**

Your employment may be terminated by either party upon giving 90 days notice or 90 days salary in lieu of notice period (Whereas salary in lieu of notice period as an option can be exercised by the employee only upon approval from the Management). "Salary" for the purpose of notice period will mean Compensation as in CM1 and CM2 and will not include any other perquisite including APDP (CM3). Notwithstanding anything contained herein, the Company shall have the right of immediate termination of your services without giving you 90 days notice period or 90 days salary in lieu of notice period, if it is found, at any time, that you have been, or are convicted by a Court of Law or penal proceedings are initiated or pending against you before any Court of Law i) for offence(s) involving moral turpitude and/or ii) offence(s) of non-cognizable nature and/or iii) for an offence(s) which the Company considers that the same may be prejudicial to the interests of it and its reputation thereof and iv) any proven misconduct

9. **Intellectual Property Rights**

You acknowledge and represent that the Intellectual Property Rights (IPR) in all the work(s) done by you during the time of your employment or contract or assignment in any manner with Intellect or its Clients will be deemed as work done for hire and it belongs to Intellect perpetually and without any claim from you. IPR would mean rights in software, systems, documentations, designs, tools, inventions, patents,

(Signature of Associate)

Dr. R. PALSON KENNEDY, M.E., Ph.D
PRINCIPAL
PERI INSTITUTE OF TECHNOLOGY
Mannivakkam, Chennai - 600 048.

utility models, trademarks, knowhow, designs, drawings, specifications, reports, copyrights, source code, flowcharts, algorithms, moral rights, database rights, semiconductor topography rights, etc. (whether or not, in each case, the right is registered and including applications for, and any right to apply for, such registrations) and all rights or forms of protection of a similar nature or having similar or equivalent effect to any of these which may subsist anywhere in the world, together with all renewals and extensions to such rights. As and when requested by Intellect, you shall sign all such documents and instruments including any actions that is required to effect the purpose of assignment of IPR to Intellect during your tenure with Intellect or otherwise.

10. Non-solicitation of Customer(s)

You shall not during the term of your employment with the Company and a period of 1 year thereafter, without the Company's express written consent, either on your behalf or on behalf of another, directly or indirectly:

i. Assist, aid, induce, facilitate or cause any customer or client of the Company who is an existing client or customer of the Company or who had been a customer or client or who becomes customer or client of the Company during your term of employment with the Company, to cease, terminate, discontinue either any part or whole of its business with the Company;
ii. Solicit the business of any current or future client, customer or licensee of the Company either for yourself or for any other organization.

11. Restriction on Joining a Customer:

You agree that for a period of one (1) year following the termination of your employment with Intellect for any reason, you will not: (a) accept any offer of employment from any customer of Intellect, where you had worked in a professional capacity with that customer in the one (1) year immediately preceding the termination of your employment with Intellect; (b) undertake a project or provide services to any such customer, either directly as an employee of the customer or as independent contractor or through any other company or agency, where you had worked in a professional capacity in the one (1) year immediately preceding the termination of your employment from Intellect;

You further agree to undertake that you will disclose information on the existence of conditions mentioned in this clause to the company or agency where you would seek employment or get employed within the period of one (1) year following your termination of your employment with Intellect for any reason.

12. Non-Solicitation

You shall not during the term of your employment with the Company and any time thereafter, without the Company's express written consent, either on your behalf or on behalf of another, directly or indirectly abet, induce, facilitate, contact or deal with the employee(s) of the Company or its associated entities for the purpose of making such employee(s) leave the Company and/or hiring them either for yourself or for any other organization, entities, etc.

13. ISMS

You shall read and understand the information security training material(s) of Intellect and complete the ISMS Certification exam within one month of your joining Intellect, failing which appropriate disciplinary action as per Intellect policies may be initiated against you, including withholding of your salary till such period you complete the ISMS Certification.

(Signature of Associate)

Dr. R. PALSON KENNEDY, M.E., Ph.D
PRINCIPAL
PERI INSTITUTE OF TECHNOLOGY
Mannivakkam, Chennai - 600 048.

14. Superannuation

You will retire in the normal course from the services of the company on attaining the age of superannuation, which would be the end of the month following your 60th birthday.

We wish you all the very best and look forward to a long and mutually beneficial association.

Kindly confirm your acceptance of the above conditions by signing and returning the duplicate copy of this letter.

Yours sincerely,
for **Intellect Design Arena Ltd.,**

GOVIND SINGHAL
PARTNER & PRESIDENT

I have carefully read and understood the above offer terms including the terms contained in Annexure I and agree that the provisions of this letter and the Annexure I are reasonable and necessary, and accept the same irrevocably and unconditionally. I agree to update myself of all company policies and associate related guidelines available on the Company intranet and adhere to them during my tenure of employment with the Company.

Signature : R. Nithya

Name : R. NITHYA SHREE Date : 4/AUG/21

(Signature of Associate)

Dr. R. PALSON KENNEDY, M.E., Ph.D
PRINCIPAL
PERI INSTITUTE OF TECHNOLOGY
Mannivakkam, Chennai - 600 048.

Annexure 1 – Compensation Break Up Details

CM1	Fixed CTC	(In Rs. p.a.)
CM1.1	Salary	Rs.286,786/-
CM1.1.1	Basic Salary	Rs.108,000/-
CM1.1.2	House Rent Allowance (HRA)	Rs.54,000/-
CM1.1.3	Special Allowance	Rs.107,986/-
CM1.1.4	Other Allowance	Rs.16,800/-
CM1.1.4.1	Conveyance	Rs.0/-
CM1.1.4.2	Medical Reimbursement	Rs.0/-
CM1.1.4.3	Special allowance – Bonus	Rs.16,800/-
CM1.2	Retirals	Rs.32,195/-
CM1.2.1	Provident Fund	Rs.21,600/-
CM1.2.2	Gratuity	Rs.5,195/-
CM1.2.3	Superannuation	Rs.5,400/-
CM1	Fixed CTC (CM1.1 + CM1.2)	Rs.318,981/-

CM2	Position Linked Benefits	(In Rs. p.a.)
CM2.1	Stay Connected	
CM2.2.1	Telephone Reimbursement	Rs.0/-
CM2.3	Protect Life	
CM2.3.1	Health Insurance Premium	Rs.5,400/-
CM2.3.2	Personal Accident Premium	Rs.100/-
CM2.4	Leave Travel Allowance	
CM2.4.1	Leave Travel Allowance	Rs.0/-
CM2.5	Additional Allowance	
CM2.5.1	Additional Allowance	Rs.0/-
CM2	Position Linked Benefits	Rs.5,500/-
CM3	Variable Pay (APDP)	(In Rs. p.a.)
CM3.1.1	Individual PDP	Rs.20,414/-
CM3.1.2	Team PDP	Rs.2,552/-
CM3.1.3	Organization PDP	Rs.2,552/-
CM3	APDP	Rs.25,518/-

*Annual Performance Driven Pay is linked to performance and the payment terms will be as per the organization policy. Associates on the rolls of the organization on the day of disbursement will be eligible for the same.

*Payment of Gratuity and Superannuation will be in accordance with Statutory Acts and norms.

(Signature of Associate)

Dr. R. PALSON KENNEDY, M.E., Ph.D
PRINCIPAL
PERI INSTITUTE OF TECHNOLOGY
Mannivakkam, Chennai - 600 048.

LIST OF DOCUMENTS TO BE SUBMITTED ON DATE OF JOINING

At the time of joining, you are requested to bring the below mentioned documents in **original,** with a copy of each.

1. **SIX** Passport and **THREE** Stamp size photographs (RED colour background is a must)
2. Copies of all **Educational certificates** (10th, 12th, UG and PG Mark sheets & Degree)
3. Copy of any **Govt ID proof** (**Aadhar Card)
4. Copy of **Passport –** first and last page (if PP is available)

(Signature of Associate)

Dr. R. PAUSON KENNEDY, M.E., PH.D.
PRINCIPAL
PERI INSTITUTE OF TECHNOLOGY
Mannivakkam, Chennai - 600 048.

NITHYA SHREE

Kasiappan

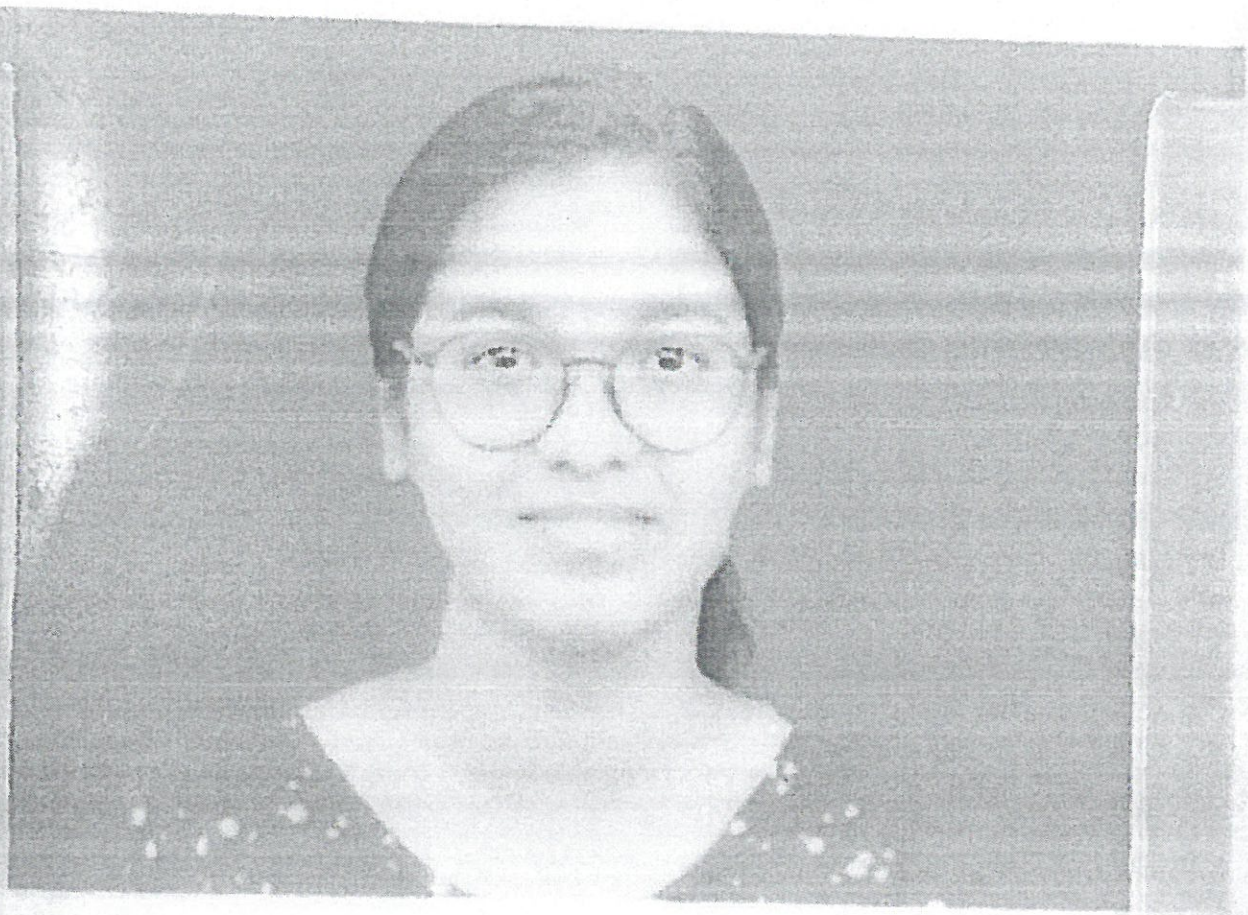

ID No. 2SJ

Blood Group O+VE

Personal Emergency No. 9841225866

intellect®

Design for Digital

Dr. R. PALSON KENNEDY M.E., Ph.D.
PRINCIPAL
PERI INSTITUTE OF TECHNOLOGY
Mannivakkam, Chennai - 600 048.

Authorised Signatory

intellect®
Design for Digital

Ref No: CORP/OC/21-22/10598

Date: 26-Aug-21

Shivahari P
Chennai, Tamil Nadu

Sub: Your Offer of Employment in Intellect

Dear **Shivahari P**

Welcome to Intellect!

It gives us immense pleasure in inviting you to join Intellect Design Arena Ltd. ("**Intellect**" or the "**Company**") as one of its valuable member. We believe that the growth of an organization is fuelled by the enthusiasm and energy of people who are willing to invest into its future. We therefore believe that all our employees are truly our ASSOCIATES in our road to the future. We are happy that you are one such Associate joining us in our efforts to create a truly global organization.

We are pleased to inform you that you have been offered an employment in Intellect as **System Trainee, T100** and you would report on your joining to **Priya PremKumar, Assistant Vice President.** You will operate out of our office located at **Chennai.**

This offer is valid till **27-Aug-21** and we prefer you to join us on **27-Aug-21.**

We wish to share with you the detailed terms and conditions which will govern your employment with Intellect and also Associate related guidelines applicable to all Intellectians including you. All these Terms and Conditions are subject to change based on business requirements and you shall abide by the updated policies. Please note that your appointment is subject to background check /reference check/pre-employment checks as applicable.

Terms and conditions:

1. **Working Hours**:

   Intellect observes a 5-day week with Saturday and Sunday as weekly holidays. The office hours are from 08:30 AM to 05:30 PM, with staggered lunch break of 30 minutes between 12:00 PM and 02:30 PM. Associates are expected to follow the client's working hours and holidays while on deputation to client's site in India/onsite.

(Signature of Associate)

Dr. R. PALSON KENNEDY, M.E., Ph.D.,
PRINCIPAL
PERI INSTITUTE OF TECHNOLOGY
Mannivakkam, Chennai

2. Compensation & Benefits:

You will receive a total compensation of **Rs.350,000/-(Rupees Three Lakhs Fifty Thousand Only)** per annum.

The compensation package consists of:

CM1. Fixed CTC
CM2. Position Linked Benefits
CM3. Variable Pay (Annual Performance Driven Pay or APDP)

You will become eligible for payment of APDP on completion of your first Anniversary and thereafter will be aligned to the payout cycles for each component. The quantum will be in accordance with the variable pay norms prescribed by Intellect. Associates on the rolls of the organization on the day of disbursement will be eligible for the same. The breakup of the compensation and benefits applicable to you is detailed in **Annexure-1**.

3. **Employment Terms:**

A. Service Rules: Your services in Intellect will be governed by the service rules and regulations, which are in force or which would be brought into force from time to time, as applicable to all Associates of the Company. All Company policies and Associate related guidelines are made available on the intranet of the Company. Changes/amendments to these policies and guidelines are made taking into consideration Company's best interests from time to time. You are advised and instructed to go through these policies and adhere to them during your employment with the Company.

B. Full Time Work: Your position is a full time employment and you shall devote yourself exclusively to the business of the Company. You will not take up any other work – part time or otherwise – or work in advisory capacity or be interested directly or indirectly in any other trade or business without the prior written consent from the Company during your tenure of association with the company. The Company reserves the right to alter or allocate different responsibility to you from time to time depending on the business needs of the Company.

C. Code of Conduct: You are expected to operate with the highest degree of initiative, economy, efficiency and responsibility. You will at all times act bearing in mind the best interest of the Company and will at no time do or say anything which compromises the Company's goal or reputation. If there is any breach of the same, or the terms and conditions laid down in this document, your service could be terminated without any notice notwithstanding any other terms and conditions stipulated herein.

D. Past Record: If any declaration given or information furnished by you to the Company proves to be false/forged or if you are found to have willfully suppressed any material information, you will be liable to be removed from services without any notice or compensation whatsoever.

E. Responsibilities: You are expected to perform effectively to ensure achievement of required results and you will be required to work under the supervision of such officers as directed by the Company from time to time. Your performance in the assigned role will be periodically reviewed and the feedback will be shared with you. In the event of your performance not measuring up to the expectations of your supervisor, the Company reserves the right to take suitable recourse up to and including termination of your services.

(Signature of Associate)

Dr. R. PALSON KENNEDY, M.E
PRINCIPAL
PERI INSTITUTE OF TECHNOLOGY
Mannivakkam, Chenna

F. **Confidentiality:** You are expected to maintain utmost secrecy in regard to affairs of Intellect and shall keep any information of Intellect, whether written or oral, confidential. Please note that the terms and conditions of your services with Intellect shall be treated as strictly confidential and you are expected not to divulge its contents to any associate of the Company or any person connected with the Company. With respect to the confidentiality obligations undertaken, you shall sign a Non-Disclosure Agreement on joining of Intellect. If required by Intellect or its Clients, you will sign further confidentiality agreements or the like to further protect the interest of Intellect and/or its Clients.

G. **Course Completion:** Your employment with Intellect shall be subject to your successful completion of graduation & post graduation examination which includes completion of your final semester without any pending arrears/ back logs during the entire course duration. Your employment with Intellect Design Arena Ltd shall be considered null and void if you are not able to produce certificate of successful completion of your graduation & post graduation without any pending arrears by 25th Aug 2021.

H. **Technical Competency:** You are expected to be technically competent as per Intellect benchmarks at the time of joining Intellect.

I. **Technical Induction Program:** On your joining Intellect you shall undergo a technical induction program for such period as Intellect may decide.

J. **Training Agreement:** You are required to sign a training agreement with the Company to remain employed with the Company for a minimum period of two (2) years from the date of joining, which agreement will include you paying a sum of Rs. 1.5 lakh in lieu of any breach of obligations set forth therein.

K. **Technical Assessment Test:**

Your employment in Intellect shall be subject to your successful clearing of technical assessment tests. The marks scored by you in the technical assessment tests shall be considered final.

a) You shall be required to clear the Base level technical assessment test (in line with Intellect benchmarks) within four weeks of Technical Induction schedule or within a maximum of two more additional weeks. i.e. total six weeks from the date of joining Intellect.

b) You shall be required to clear the Advanced Technical Test within six months from the date of joining Intellect failing which there may be an adverse impact on your career progression at Intellect.

c) It is mandatory for you to complete the Brain Bench certification within two years from the date of joining Intellect. Non-Adherence to this may impact your future project assignments.

L. **Termination of services:** In case you fail to successfully complete the technical assessments as detailed in clause J (a), your employment with the Company shall be liable for termination without further notice.

4. **Leave Eligibility**:

You are entitled to Leave benefits during your employment with the Company. Annual eligibility of Earned leave will depend on the length of service of the Associate. Associates are also entitled to sick leave and a woman Associate shall also be entitled to Maternity Leave and benefits. Detailed terms and conditions relating to leave eligibility is provided as relevant policies on the intranet. All these policies are subject to change and you shall abide by the updated policies.

(Signature of Associate)

Dr. R. PALSON KENNEDY, M.E., Ph.D.,
PRINCIPAL
PERI INSTITUTE OF TECHNOLOGY
Mannivakkam, Chennai - 600 048.

5. Transfer of Associate

Please note that Intellect has the right to transfer you to other locations of Intellect or to transfer you to work for its Group companies or for its Clients, at their respective locations, whether in India or abroad as per the business requirements.

6. Medical Fitness

You are required to continuously maintain yourself in a state of good medical fitness so as to perform well and to discharge your assigned responsibilities adequately while in employment. If at any point in time, during your employment with the Company, you are found to be medically unfit for the job or the role assigned to you, then your services can be terminated as per the Company rules notwithstanding anything mentioned in this document or otherwise. You agree to submit yourself for any medical check-up at any time if called upon by Intellect or its clients when assigned to work at their premises.

7. **Associate Representation:**

Your appointment with the Company is solely based upon the representations, made by you, regarding your qualifications and/or experience, which the Company has relied upon. If it is found at any point of time that your representation regarding your qualifications and/or experience is incorrect and/or false and/or fraudulent and/or forged, the Company shall, WITHOUT PREJUDICE TO ITS ANY OTHER RIGHTS, terminate your services with immediate effect and without notice period & without incurring any liability whatsoever thereof. Notwithstanding anything contained herein, you shall indemnify and hold the Company harmless from all cost, losses, damages and liabilities that may have been caused to the Company due to such incorrect and/or false and/or fraudulent and/or forged representation. Company shall be entitled to seek specific performance or other injunctive or equitable relief as a remedy apart from claiming indemnity from you, without limitation, for hiring charges of Rs.500,000/- (Rupees Five Lakhs only). By signing this letter, you also irrevocably consent to the Company to initiate and perform all necessary background checks as may be required in and during the course of your employment, either by Company or through any third party authorized by the Company in this regard.

8. Notice Period & Termination:

Your employment may be terminated by either party upon giving 90 days notice or 90 days salary in lieu of notice period (Whereas salary in lieu of notice period as an option can be exercised by the employee only upon approval from the Management). "Salary" for the purpose of notice period will mean Compensation as in CM1 and CM2 and will not include any other perquisite including APDP (CM3). Notwithstanding anything contained herein, the Company shall have the right of immediate termination of your services without giving you 90 days notice period or 90 days salary in lieu of notice period, if it is found, at any time, that you have been, or are convicted by a Court of Law or penal proceedings are initiated or pending against you before any Court of Law i) for offence(s) involving moral turpitude and/or ii) offence(s) of non-cognizable nature and/or iii) for an offence(s) which the Company considers that the same may be prejudicial to the interests of it and its reputation thereof and iv) any proven misconduct

9. **Intellectual Property Rights**

You acknowledge and represent that the Intellectual Property Rights (IPR) in all the work(s) done by you during the time of your employment or contract or assignment in any manner with Intellect or its Clients will be deemed as work done for hire and it belongs to Intellect perpetually and without any claim from you. IPR would mean rights in software, systems, documentations, designs, tools, inventions, patents,

(Signature of Associate)

Dr. R. PALSON KENNEDY, M.E., Ph.D
PRINCIPAL
PERI INSTITUTE OF TECHNOLOGY
Mannivakkam, Chennai - 600 048.

utility models, trademarks, knowhow, designs, drawings, specifications, reports, copyrights, source code, flowcharts, algorithms, moral rights, database rights, semiconductor topography rights, etc. (whether or not, in each case, the right is registered and including applications for, and any right to apply for, such registrations) and all rights or forms of protection of a similar nature or having similar or equivalent effect to any of these which may subsist anywhere in the world, together with all renewals and extensions to such rights. As and when requested by Intellect, you shall sign all such documents and instruments including any actions that is required to effect the purpose of assignment of IPR to Intellect during your tenure with Intellect or otherwise.

10. Non-solicitation of Customer(s)

You shall not during the term of your employment with the Company and a period of 1 year thereafter, without the Company's express written consent, either on your behalf or on behalf of another, directly or indirectly:

i. Assist, aid, induce, facilitate or cause any customer or client of the Company who is an existing client or customer of the Company or who had been a customer or client or who becomes customer or client of the Company during your term of employment with the Company, to cease, terminate, discontinue either any part or whole of its business with the Company;
ii. Solicit the business of any current or future client, customer or licensee of the Company either for yourself or for any other organization.

11. Restriction on Joining a Customer:

You agree that for a period of one (1) year following the termination of your employment with Intellect for any reason, you will not: (a) accept any offer of employment from any customer of Intellect, where you had worked in a professional capacity with that customer in the one (1) year immediately preceding the termination of your employment with Intellect; (b) undertake a project or provide services to any such customer, either directly as an employee of the customer or as independent contractor or through any other company or agency, where you had worked in a professional capacity in the one (1) year immediately preceding the termination of your employment from Intellect;

You further agree to undertake that you will disclose information on the existence of conditions mentioned in this clause to the company or agency where you would seek employment or get employed within the period of one (1) year following your termination of your employment with Intellect for any reason.

12. Non-Solicitation

You shall not during the term of your employment with the Company and any time thereafter, without the Company's express written consent, either on your behalf or on behalf of another, directly or indirectly abet, induce, facilitate, contact or deal with the employee(s) of the Company or its associated entities for the purpose of making such employee(s) leave the Company and/or hiring them either for yourself or for any other organization, entities, etc.

13. ISMS

You shall read and understand the information security training material(s) of Intellect and complete the ISMS Certification exam within one month of your joining Intellect, failing which appropriate disciplinary action as per Intellect policies may be initiated against you, including withholding of your salary till such period you complete the ISMS Certification.

(Signature of Associate)

Dr. R. PALSON KENNEDY, M.E. Ph.D
PRINCIPAL
PERI INSTITUTE OF TECHNOLOGY
Mannivakkam, Chennai - 600 048.

14. Superannuation

You will retire in the normal course from the services of the company on attaining the age of superannuation, which would be the end of the month following your 60th birthday.

We wish you all the very best and look forward to a long and mutually beneficial association.

Kindly confirm your acceptance of the above conditions by signing and returning the duplicate copy of this letter.

Yours sincerely,
for **Intellect Design Arena Ltd.,**

GOVIND SINGHAL
PARTNER & PRESIDENT

I have carefully read and understood the above offer terms including the terms contained in Annexure I and agree that the provisions of this letter and the Annexure I are reasonable and necessary, and accept the same irrevocably and unconditionally. I agree to update myself of all company policies and associate related guidelines available on the Company intranet and adhere to them during my tenure of employment with the Company.

Signature : Shiva

Name : SHIVAHARI

Date : 26/Aug/21

(Signature of Associate)

Dr. R. PALSON KENNEDY, M.E. PH.D
PRINCIPAL
PERI INSTITUTE OF TECH...
M...vakkam, Chenn...

Annexure 1 – Compensation Break Up Details

CM1	Fixed CTC	(In Rs. p.a.)
CM1.1	Salary	Rs.286,786/-
CM1.1.1	Basic Salary	Rs.108,000/-
CM1.1.2	House Rent Allowance (HRA)	Rs.54,000/-
CM1.1.3	Special Allowance	Rs.107,986/-
CM1.1.4	Other Allowance	Rs.16,800/-
CM1.1.4.1	Conveyance	Rs.0/-
CM1.1.4.2	Medical Reimbursement	Rs.0/-
CM1.1.4.3	Special allowance – Bonus	Rs.16,800/-
CM1.2	Retirals	Rs.32,195/-
CM1.2.1	Provident Fund	Rs.21,600/-
CM1.2.2	Gratuity	Rs.5,195/-
CM1.2.3	Superannuation	Rs.5,400/-
CM1	Fixed CTC (CM1.1 + CM1.2)	Rs.318,981/-

CM2	Position Linked Benefits	(In Rs. p.a.)
CM2.1	Stay Connected	
CM2.2.1	Telephone Reimbursement	Rs.0/-
CM2.3	Protect Life	
CM2.3.1	Health Insurance Premium	Rs.5,400/-
CM2.3.2	Personal Accident Premium	Rs.100/-
CM2.4	Leave Travel Allowance	
CM2.4.1	Leave Travel Allowance	Rs.0/-
CM2.5	Additional Allowance	
CM2.5.1	Additional Allowance	Rs.0/-
CM2	Position Linked Benefits	Rs.5,500/-
CM3	Variable Pay (APDP)	(In Rs. p.a.)
CM3.1.1	Individual PDP	Rs.20,414/-
CM3.1.2	Team PDP	Rs.2,552/-
CM3.1.3	Organization PDP	Rs.2,552/-
CM3	APDP	Rs.25,518/-

*Annual Performance Driven Pay is linked to performance and the payment terms will be as per the organization policy. Associates on the rolls of the organization on the day of disbursement will be eligible for the same.

*Payment of Gratuity and Superannuation will be in accordance with Statutory Acts and norms.

(Signature of Associate)

Dr. R. PALSON KENNEDY, M.E., Ph.D.,
PRINCIPAL
PERI INSTITUTE OF TECHNOLOGY
Mannivakkam, Chennai - 6[illegible]8.

LIST OF DOCUMENTS TO BE SUBMITTED ON DATE OF JOINING

At the time of joining, you are requested to bring the below mentioned documents in **original,** with a copy of each.

1. **SIX** Passport and **THREE** Stamp size photographs (RED colour background is a must)
2. Copies of all **Educational certificates** (10th, 12th, UG and PG Mark sheets & Degree)
3. Copy of any **Govt ID proof** (**Aadhar Card)
4. Copy of **Passport** – first and last page (if PP is available)

(Signature of Associate)

Dr. R. PALSON KENNEDY, M.E., Ph.D.,
PRINCIPAL
PERI INSTITUTE OF TECHNOLOGY

SHIVAHARI

Parthiban

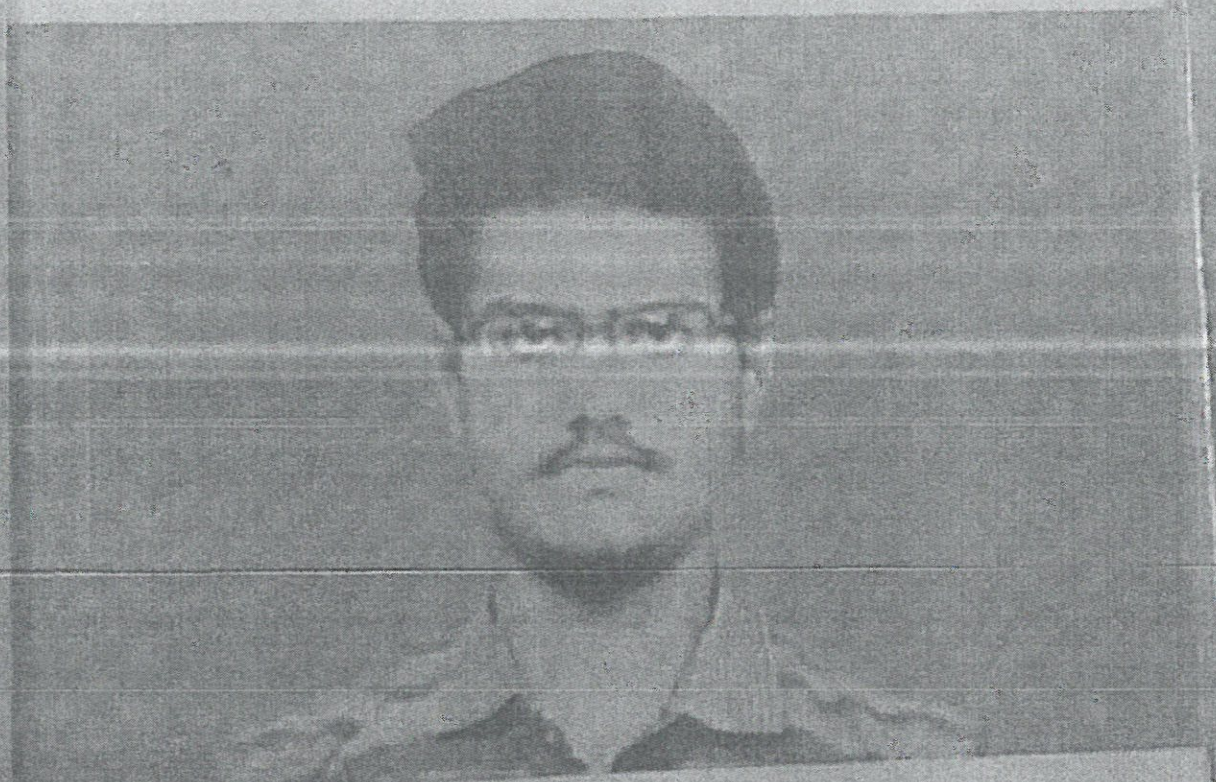

ID No. 33K

Blood Group B+VE

Personal Emergency No. 9894560640

intellect®

Design for Digital

Authorised Signatory

Dr. R. PALSON KENNEDY, M.E., Ph.D.
PRINCIPAL
PERT INSTITUTE OF TECHNOLOGY
Meenambakkam, Chennai - 18.

intellect®
Design for Digital

Ref No: CORP/OC/21-22/10172

Date: 5-Aug-21

Manikandan S
Cuddalore, Tamil Nadu

Sub: Your Offer of Employment in Intellect

Dear **Manikandan**

Welcome to Intellect!

It gives us immense pleasure in inviting you to join Intellect Design Arena Ltd. ("**Intellect**" or the "**Company**") as one of its valuable member. We believe that the growth of an organization is fuelled by the enthusiasm and energy of people who are willing to invest into its future. We therefore believe that all our employees are truly our ASSOCIATES in our road to the future. We are happy that you are one such Associate joining us in our efforts to create a truly global organization.

We are pleased to inform you that you have been offered an employment in Intellect as **System Trainee, T100** and you would report on your joining to **Vinay Raj Menon, Vice President.** You will operate out of our office located at **Chennai.**

This offer is valid till **06-Aug-21** and we prefer you to join us on **06-Aug-21.**

We wish to share with you the detailed terms and conditions which will govern your employment with Intellect and also Associate related guidelines applicable to all Intellectians including you. All these Terms and Conditions are subject to change based on business requirements and you shall abide by the updated policies. Please note that your appointment is subject to background check /reference check/pre-employment checks as applicable.

Terms and conditions:

1. **Working Hours:**

   Intellect observes a 5-day week with Saturday and Sunday as weekly holidays. The office hours are from 08:30 AM to 05:30 PM, with staggered lunch break of 30 minutes between 12:00 PM and 02:30 PM. Associates are expected to follow the client's working hours and holidays while on deputation to client's site in India/onsite.

(Signature of Associate)

Dr. R. PALSON KENNEDY, M.E., PH.D.,
PRINCIPAL
PERI INSTITUTE OF TECHNOLOGY
Mannivakkam, Chennai - 600 048.

2. Compensation & Benefits:

You will receive a total compensation of **Rs.350,000/-(Rupees Three Lakhs Fifty Thousand Only)** per annum.

The compensation package consists of:

CM1. Fixed CTC
CM2. Position Linked Benefits
CM3. Variable Pay (Annual Performance Driven Pay or APDP)

You will become eligible for payment of APDP on completion of your first Anniversary and thereafter will be aligned to the payout cycles for each component. The quantum will be in accordance with the variable pay norms prescribed by Intellect. Associates on the rolls of the organization on the day of disbursement will be eligible for the same. The breakup of the compensation and benefits applicable to you is detailed in **Annexure-1**.

3. **Employment Terms:**

A. Service Rules: Your services in Intellect will be governed by the service rules and regulations, which are in force or which would be brought into force from time to time, as applicable to all Associates of the Company. All Company policies and Associate related guidelines are made available on the intranet of the Company. Changes/amendments to these policies and guidelines are made taking into consideration Company's best interests from time to time. You are advised and instructed to go through these policies and adhere to them during your employment with the Company.

B. Full Time Work: Your position is a full time employment and you shall devote yourself exclusively to the business of the Company. You will not take up any other work – part time or otherwise – or work in advisory capacity or be interested directly or indirectly in any other trade or business without the prior written consent from the Company during your tenure of association with the company. The Company reserves the right to alter or allocate different responsibility to you from time to time depending on the business needs of the Company.

C. Code of Conduct: You are expected to operate with the highest degree of initiative, economy, efficiency and responsibility. You will at all times act bearing in mind the best interest of the Company and will at no time do or say anything which compromises the Company's goal or reputation. If there is any breach of the same, or the terms and conditions laid down in this document, your service could be terminated without any notice notwithstanding any other terms and conditions stipulated herein.

D. Past Record: If any declaration given or information furnished by you to the Company proves to be false/forged or if you are found to have willfully suppressed any material information, you will be liable to be removed from services without any notice or compensation whatsoever.

E. Responsibilities: You are expected to perform effectively to ensure achievement of required results and you will be required to work under the supervision of such officers as directed by the Company from time to time. Your performance in the assigned role will be periodically reviewed and the feedback will be shared with you. In the event of your performance not measuring up to the expectations of your supervisor, the Company reserves the right to take suitable recourse up to and including termination of your services.

(Signature of Associate)

Dr. R. PALSON KENNEDY, M.E., Ph.D.
PRINCIPAL
PERI INSTITUTE OF TECHNOLOGY
Mannivakkam, Chennai - 600 048.

F. **Confidentiality:** You are expected to maintain utmost secrecy in regard to affairs of Intellect and shall keep any information of Intellect, whether written or oral, confidential. Please note that the terms and conditions of your services with Intellect shall be treated as strictly confidential and you are expected not to divulge its contents to any associate of the Company or any person connected with the Company. With respect to the confidentiality obligations undertaken, you shall sign a Non-Disclosure Agreement on joining of Intellect. If required by Intellect or its Clients, you will sign further confidentiality agreements or the like to further protect the interest of Intellect and/or its Clients.

G. Course Completion: Your employment with Intellect shall be subject to your successful completion of graduation & post graduation examination which includes completion of your final semester without any pending arrears/ back logs during the entire course duration. Your employment with Intellect Design Arena Ltd shall be considered null and void if you are not able to produce certificate of successful completion of your graduation & post graduation without any pending arrears by 25th Aug 2021.

H. Technical Competency: You are expected to be technically competent as per Intellect benchmarks at the time of joining Intellect.

I. Technical Induction Program: On your joining Intellect you shall undergo a technical induction program for such period as Intellect may decide.

J. Training Agreement: You are required to sign a training agreement with the Company to remain employed with the Company for a minimum period of two (2) years from the date of joining, which agreement will include you paying a sum of Rs. 1.5 lakh in lieu of any breach of obligations set forth therein.

K. Technical Assessment Test:

Your employment in Intellect shall be subject to your successful clearing of technical assessment tests. The marks scored by you in the technical assessment tests shall be considered final.

a) You shall be required to clear the Base level technical assessment test (in line with Intellect benchmarks) within four weeks of Technical Induction schedule or within a maximum of two more additional weeks. i.e. total six weeks from the date of joining Intellect.

b) You shall be required to clear the Advanced Technical Test within six months from the date of joining Intellect failing which there may be an adverse impact on your career progression at Intellect.

c) It is mandatory for you to complete the Brain Bench certification within two years from the date of joining Intellect. Non-Adherence to this may impact your future project assignments.

L. Termination of services: In case you fail to successfully complete the technical assessments as detailed in clause J (a), your employment with the Company shall be liable for termination without further notice.

4. **Leave Eligibility:**

You are entitled to Leave benefits during your employment with the Company. Annual eligibility of Earned leave will depend on the length of service of the Associate. Associates are also entitled to sick leave and a woman Associate shall also be entitled to Maternity Leave and benefits. Detailed terms and conditions relating to leave eligibility is provided as relevant policies on the intranet. All these policies are subject to change and you shall abide by the updated policies.

(Signature of Associate)

Dr. R. PALSON KENNEDY, M.E., Ph.D.,
PRINCIPAL
PERI INSTITUTE OF TECHNOLOGY
Mannivakkam, Chennai - 600 048.

5. **Transfer of Associate**

Please note that Intellect has the right to transfer you to other locations of Intellect or to transfer you to work for its Group companies or for its Clients, at their respective locations, whether in India or abroad as per the business requirements.

6. **Medical Fitness**

You are required to continuously maintain yourself in a state of good medical fitness so as to perform well and to discharge your assigned responsibilities adequately while in employment. If at any point in time, during your employment with the Company, you are found to be medically unfit for the job or the role assigned to you, then your services can be terminated as per the Company rules notwithstanding anything mentioned in this document or otherwise. You agree to submit yourself for any medical check-up at any time if called upon by Intellect or its clients when assigned to work at their premises.

7. **Associate Representation:**

Your appointment with the Company is solely based upon the representations, made by you, regarding your qualifications and/or experience, which the Company has relied upon. If it is found at any point of time that your representation regarding your qualifications and/or experience is incorrect and/or false and/or fraudulent and/or forged, the Company shall, WITHOUT PREJUDICE TO ITS ANY OTHER RIGHTS, terminate your services with immediate effect and without notice period & without incurring any liability whatsoever thereof. Notwithstanding anything contained herein, you shall indemnify and hold the Company harmless from all cost, losses, damages and liabilities that may have been caused to the Company due to such incorrect and/or false and/or fraudulent and/or forged representation. Company shall be entitled to seek specific performance or other injunctive or equitable relief as a remedy apart from claiming indemnity from you, without limitation, for hiring charges of Rs.500,000/- (Rupees Five Lakhs only). By signing this letter, you also irrevocably consent to the Company to initiate and perform all necessary background checks as may be required in and during the course of your employment, either by Company or through any third party authorized by the Company in this regard.

8. **Notice Period & Termination:**

Your employment may be terminated by either party upon giving 90 days notice or 90 days salary in lieu of notice period (Whereas salary in lieu of notice period as an option can be exercised by the employee only upon approval from the Management). "Salary" for the purpose of notice period will mean Compensation as in CM1 and CM2 and will not include any other perquisite including APDP (CM3).
Notwithstanding anything contained herein, the Company shall have the right of immediate termination of your services without giving you 90 days notice period or 90 days salary in lieu of notice period, if it is found, at any time, that you have been, or are convicted by a Court of Law or penal proceedings are initiated or pending against you before any Court of Law i) for offence(s) involving moral turpitude and/or ii) offence(s) of non-cognizable nature and/or iii) for an offence(s) which the Company considers that the same may be prejudicial to the interests of it and its reputation thereof and iv) any proven misconduct

9. **Intellectual Property Rights**

You acknowledge and represent that the Intellectual Property Rights (IPR) in all the work(s) done by you during the time of your employment or contract or assignment in any manner with Intellect or its Clients will be deemed as work done for hire and it belongs to Intellect perpetually and without any claim from you. IPR would mean rights in software, systems, documentations, designs, tools, inventions, patents, utility models, trademarks, knowhow, designs, drawings, specifications, reports, copyrights, source code,

(Signature of Associate)

Dr. R. PALSON KENNEDY, M.E., Ph.D.,
PRINCIPAL
PERI INSTITUTE OF TECHNOLOGY
Mannivakkam, Chennai - 600 048.

flowcharts, algorithms, moral rights, database rights, semiconductor topography rights, etc. (whether or not, in each case, the right is registered and including applications for, and any right to apply for, such registrations) and all rights or forms of protection of a similar nature or having similar or equivalent effect to any of these which may subsist anywhere in the world, together with all renewals and extensions to such rights. As and when requested by Intellect, you shall sign all such documents and instruments including any actions that is required to effect the purpose of assignment of IPR to Intellect during your tenure with Intellect or otherwise.

10. **Non-solicitation of Customer(s)**

You shall not during the term of your employment with the Company and a period of 1 year thereafter, without the Company's express written consent, either on your behalf or on behalf of another, directly or indirectly:

i. Assist, aid, induce, facilitate or cause any customer or client of the Company who is an existing client or customer of the Company or who had been a customer or client or who becomes customer or client of the Company during your term of employment with the Company, to cease, terminate, discontinue either any part or whole of its business with the Company;
ii. Solicit the business of any current or future client, customer or licensee of the Company either for yourself or for any other organization.

11. **Restriction on Joining a Customer:**

You agree that for a period of one (1) year following the termination of your employment with Intellect for any reason, you will not: (a) accept any offer of employment from any customer of Intellect, where you had worked in a professional capacity with that customer in the one (1) year immediately preceding the termination of your employment with Intellect; (b) undertake a project or provide services to any such customer, either directly as an employee of the customer or as independent contractor or through any other company or agency, where you had worked in a professional capacity in the one (1) year immediately preceding the termination of your employment from Intellect;

You further agree to undertake that you will disclose information on the existence of conditions mentioned in this clause to the company or agency where you would seek employment or get employed within the period of one (1) year following your termination of your employment with Intellect for any reason.

12. **Non-Solicitation**

You shall not during the term of your employment with the Company and any time thereafter, without the Company's express written consent, either on your behalf or on behalf of another, directly or indirectly abet, induce, facilitate, contact or deal with the employee(s) of the Company or its associated entities for the purpose of making such employee(s) leave the Company and/or hiring them either for yourself or for any other organization, entities, etc.

13. **ISMS**

You shall read and understand the information security training material(s) of Intellect and complete the ISMS Certification exam within one month of your joining Intellect, failing which appropriate disciplinary action as per Intellect policies may be initiated against you, including withholding of your salary till such period you complete the ISMS Certification.

(Signature of Associate)

Dr. R. PALSON KENNEDY, M.E., Ph.D
PRINCIPAL
PERI INSTITUTE OF TECHNOLOGY
Mannivakkam, Chennai - 600 048.

14. Superannuation

You will retire in the normal course from the services of the company on attaining the age of superannuation, which would be the end of the month following your 60th birthday.

We wish you all the very best and look forward to a long and mutually beneficial association.

Kindly confirm your acceptance of the above conditions by signing and returning the duplicate copy of this letter.

Yours sincerely,
for **Intellect Design Arena Ltd.,**

GOVIND SINGHAL
PARTNER & PRESIDENT

I have carefully read and understood the above offer terms including the terms contained in Annexure I and agree that the provisions of this letter and the Annexure I are reasonable and necessary, and accept the same irrevocably and unconditionally. I agree to update myself of all company policies and associate related guidelines available on the Company intranet and adhere to them during my tenure of employment with the Company.

Signature : S. Manikandan

Name : S. Manikandan

Date : 05-08-2021

(Signature of Associate)

Dr. R. PALSON KENNEDY, M.E., Ph.D
PRINCIPAL
PERI INSTITUTE OF TECHNOLOGY
Mannivakkam, Chennai - 600 048.

Annexure 1 – Compensation Break Up Details

CM1	Fixed CTC	(In Rs. p.a.)
CM1.1	Salary	Rs.286,786/-
CM1.1.1	Basic Salary	Rs.108,000/-
CM1.1.2	House Rent Allowance (HRA)	Rs.54,000/-
CM1.1.3	Special Allowance	Rs.107,986/-
CM1.1.4	Other Allowance	Rs.16,800/-
CM1.1.4.1	Conveyance	Rs.0/-
CM1.1.4.2	Medical Reimbursement	Rs.0/-
CM1.1.4.3	Special allowance – Bonus	Rs.16,800/-
CM1.2	Retirals	Rs.32,195/-
CM1.2.1	Provident Fund	Rs.21,600/-
CM1.2.2	Gratuity	Rs.5,195/-
CM1.2.3	Superannuation	Rs.5,400/-
CM1	Fixed CTC (CM1.1 + CM1.2)	Rs.318,981/-

CM2	Position Linked Benefits	(In Rs. p.a.)
CM2.1	Stay Connected	
CM2.2.1	Telephone Reimbursement	Rs.0/-
CM2.3	Protect Life	
CM2.3.1	Health Insurance Premium	Rs.5,400/-
CM2.3.2	Personal Accident Premium	Rs.100/-
CM2.4	Leave Travel Allowance	
CM2.4.1	Leave Travel Allowance	Rs.0/-
CM2.5	Additional Allowance	
CM2.5.1	Additional Allowance	Rs.0/-
CM2	Position Linked Benefits	Rs.5,500/-
CM3	Variable Pay (APDP)	(In Rs. p.a.)
CM3.1.1	Individual PDP	Rs.20,414/-
CM3.1.2	Team PDP	Rs.2,552/-
CM3.1.3	Organization PDP	Rs.2,552/-
CM3	APDP	Rs.25,518/-

*Annual Performance Driven Pay is linked to performance and the payment terms will be as per the organization policy. Associates on the rolls of the organization on the day of disbursement will be eligible for the same.

*Payment of Gratuity and Superannuation will be in accordance with Statutory Acts and norms.

(Signature of Associate)

Dr. R. PALSON KENNEDY, M.E., Ph.D
PRINCIPAL
PERI INSTITUTE OF TECHNOLOGY
Mannivakkam, Chennai - 600 048.

LIST OF DOCUMENTS TO BE SUBMITTED ON DATE OF JOINING

At the time of joining, you are requested to bring the below mentioned documents in **original,** with a copy of each.

1. **SIX** Passport and **THREE** Stamp size photographs (RED colour background is a must)
2. Copies of all **Educational certificates** (10th, 12th, UG and PG Mark sheets & Degree)
3. Copy of any **Govt ID proof** (**Aadhar Card)
4. Copy of **Passport** – first and last page (if PP is available)

(Signature of Associate)

Dr. R. PALSON KENNEDY, M.E., Ph.D.,
PRINCIPAL
PERI INSTITUTE OF TECHNOLOGY
Mannivakkam, Chennai - 60[illegible]8.

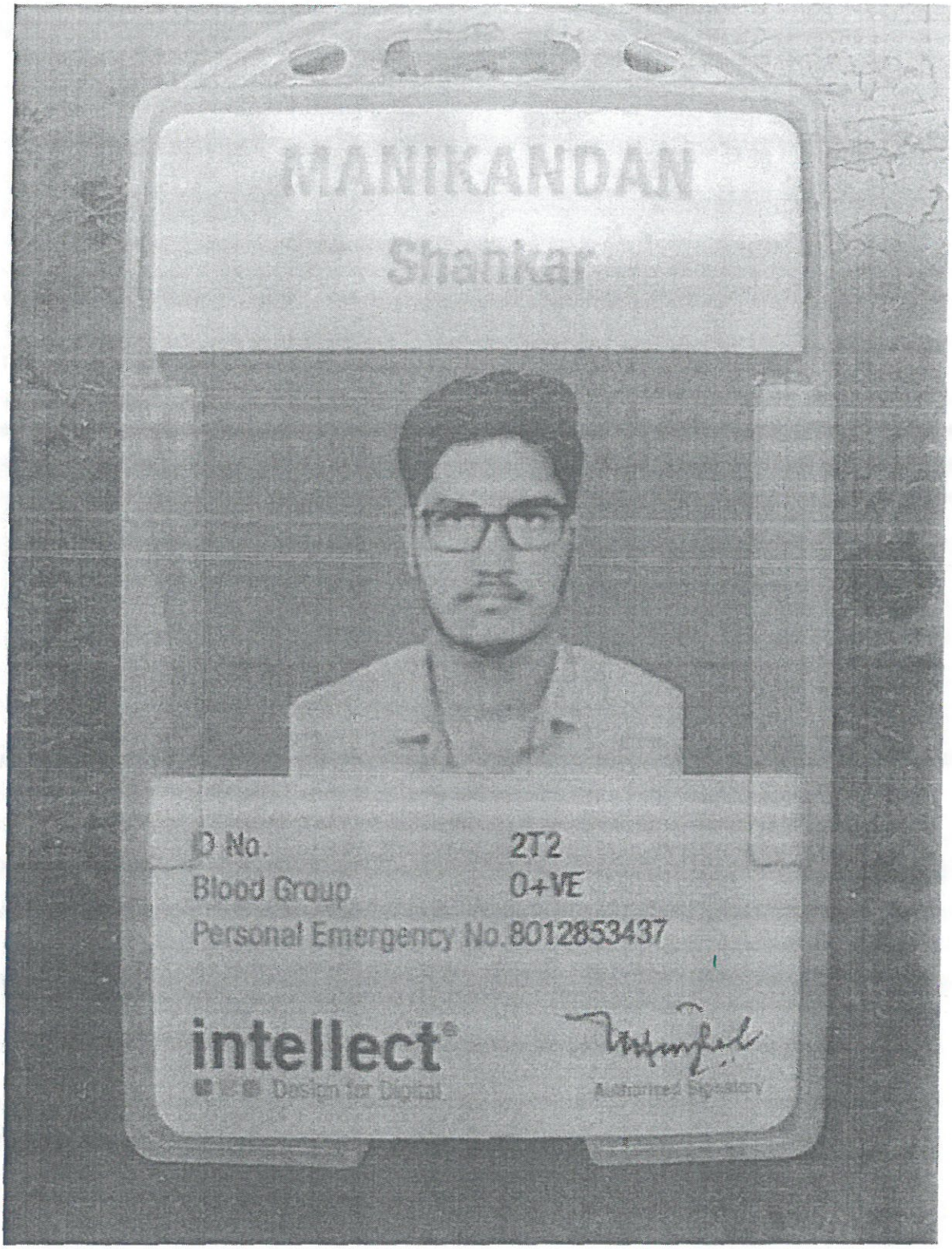

Dr. R. PALSON KENNEDY, M.E., Ph.D.
PRINCIPAL
PERI INSTITUTE OF TECHNOLOGY
Mannivakkam, Chennai - 600 048.

intellect
Design for Digital

Ref No: CORP/OC/21-22/9883

Date: 24-Jul-21

Abhinav R
Chennai, Tamil Nadu

Sub: Your Offer of Employment in Intellect

Dear **Abhinav R**

Welcome to Intellect!

It gives us immense pleasure in inviting you to join Intellect Design Arena Ltd. ("**Intellect**" or the "**Company**") as one of its valuable member. We believe that the growth of an organization is fuelled by the enthusiasm and energy of people who are willing to invest into its future. We therefore believe that all our employees are truly our ASSOCIATES in our road to the future. We are happy that you are one such Associate joining us in our efforts to create a truly global organization.

We are pleased to inform you that you have been offered an employment in Intellect as **System Trainee, T100** and you would report on your joining to **Govind Singhal, President.** You will operate out of our office located at **Chennai.**

This offer is valid till **26-Jul-21** and we prefer you to join us on **26-Jul-21.**

We wish to share with you the detailed terms and conditions which will govern your employment with Intellect and also Associate related guidelines applicable to all Intellectians including you. All these Terms and Conditions are subject to change based on business requirements and you shall abide by the updated policies. Please note that your appointment is subject to background check /reference check/pre-employment checks as applicable.

Terms and conditions:

1. **Working Hours**:

   Intellect observes a 5-day week with Saturday and Sunday as weekly holidays. The office hours are from 08:30 AM to 05:30 PM, with staggered lunch break of 30 minutes between 12:00 PM and 02:30 PM. Associates are expected to follow the client's working hours and holidays while on deputation to client's site in India/onsite.

(Signature of Associate)

Dr. R. PALSON KENNEDY, M.E., Ph.D.,
PRINCIPAL
PERI INSTITUTE OF TECHNOLOGY
Mannivakkam, Chennai - 600 048.

2. Compensation & Benefits:

You will receive a total compensation of **Rs.350,000/-(Rupees Three Lakhs Fifty Thousand Only)** per annum.

The compensation package consists of:

CM1. Fixed CTC
CM2. Position Linked Benefits
CM3. Variable Pay (Annual Performance Driven Pay or APDP)

You will become eligible for payment of APDP on completion of your first Anniversary and thereafter will be aligned to the payout cycles for each component. The quantum will be in accordance with the variable pay norms prescribed by Intellect. Associates on the rolls of the organization on the day of disbursement will be eligible for the same. The breakup of the compensation and benefits applicable to you is detailed in **Annexure-1**.

3. **Employment Terms:**

A. Service Rules: Your services in Intellect will be governed by the service rules and regulations, which are in force or which would be brought into force from time to time, as applicable to all Associates of the Company. All Company policies and Associate related guidelines are made available on the intranet of the Company. Changes/amendments to these policies and guidelines are made taking into consideration Company's best interests from time to time. You are advised and instructed to go through these policies and adhere to them during your employment with the Company.

B. Full Time Work: Your position is a full time employment and you shall devote yourself exclusively to the business of the Company. You will not take up any other work – part time or otherwise – or work in advisory capacity or be interested directly or indirectly in any other trade or business without the prior written consent from the Company during your tenure of association with the company. The Company reserves the right to alter or allocate different responsibility to you from time to time depending on the business needs of the Company.

C. Code of Conduct: You are expected to operate with the highest degree of initiative, economy, efficiency and responsibility. You will at all times act bearing in mind the best interest of the Company and will at no time do or say anything which compromises the Company's goal or reputation. If there is any breach of the same, or the terms and conditions laid down in this document, your service could be terminated without any notice notwithstanding any other terms and conditions stipulated herein.

D. Past Record: If any declaration given or information furnished by you to the Company proves to be false/forged or if you are found to have willfully suppressed any material information, you will be liable to be removed from services without any notice or compensation whatsoever.

E. Responsibilities: You are expected to perform effectively to ensure achievement of required results and you will be required to work under the supervision of such officers as directed by the Company from time to time. Your performance in the assigned role will be periodically reviewed and the feedback will be shared with you. In the event of your performance not measuring up to the expectations of your supervisor, the Company reserves the right to take suitable recourse up to and including termination of your services.

(Signature of Associate)

Dr. R. PALSON KENNEDY, M.E., Ph.D.,
PRINCIPAL
PERI INSTITUTE OF TECHNOLOGY
Mannivakkam, Chennai - 600 048.

F. Confidentiality: You are expected to maintain utmost secrecy in regard to affairs of Intellect and shall keep any information of Intellect, whether written or oral, confidential. Please note that the terms and conditions of your services with Intellect shall be treated as strictly confidential and you are expected not to divulge its contents to any associate of the Company or any person connected with the Company. With respect to the confidentiality obligations undertaken, you shall sign a Non-Disclosure Agreement on joining of Intellect. If required by Intellect or its Clients, you will sign further confidentiality agreements or the like to further protect the interest of Intellect and/or its Clients.

G. Course Completion: Your employment with Intellect shall be subject to your successful completion of graduation & post graduation examination which includes completion of your final semester without any pending arrears/ back logs during the entire course duration. Your employment with Intellect Design Arena Ltd shall be considered null and void if you are not able to produce certificate of successful completion of your graduation & post graduation without any pending arrears by 25th Aug 2021.

H. Technical Competency: You are expected to be technically competent as per Intellect benchmarks at the time of joining Intellect.

I. Technical Induction Program: On your joining Intellect you shall undergo a technical induction program for such period as Intellect may decide.

J. Training Agreement: You are required to sign a training agreement with the Company to remain employed with the Company for a minimum period of two (2) years from the date of joining, which agreement will include you paying a sum of Rs. 1.5 lakh in lieu of any breach of obligations set forth therein.

K. Technical Assessment Test:

Your employment in Intellect shall be subject to your successful clearing of technical assessment tests. The marks scored by you in the technical assessment tests shall be considered final.

a) You shall be required to clear the Base level technical assessment test (in line with Intellect benchmarks) within four weeks of Technical Induction schedule or within a maximum of two more additional weeks. i.e. total six weeks from the date of joining Intellect.

b) You shall be required to clear the Advanced Technical Test within six months from the date of joining Intellect failing which there may be an adverse impact on your career progression at Intellect.

c) It is mandatory for you to complete the Brain Bench certification within two years from the date of joining Intellect. Non-Adherence to this may impact your future project assignments.

L. Termination of services: In case you fail to successfully complete the technical assessments as detailed in clause J (a), your employment with the Company shall be liable for termination without further notice.

4. **Leave Eligibility**:

You are entitled to Leave benefits during your employment with the Company. Annual eligibility of Earned leave will depend on the length of service of the Associate. Associates are also entitled to sick leave and a woman Associate shall also be entitled to Maternity Leave and benefits. Detailed terms and conditions relating to leave eligibility is provided as relevant policies on the intranet. All these policies are subject to change and you shall abide by the updated policies.

(Signature of Associate)

Dr. R. PALSON KENNEDY, M.E., Ph.D.,
PRINCIPAL
PERI INSTITUTE OF TECHNOLOGY
Mannivakkam, Chennai - 600 048.

5. **Transfer of Associate**

Please note that Intellect has the right to transfer you to other locations of Intellect or to transfer you to work for its Group companies or for its Clients, at their respective locations, whether in India or abroad as per the business requirements.

6. **Medical Fitness**

You are required to continuously maintain yourself in a state of good medical fitness so as to perform well and to discharge your assigned responsibilities adequately while in employment. If at any point in time, during your employment with the Company, you are found to be medically unfit for the job or the role assigned to you, then your services can be terminated as per the Company rules notwithstanding anything mentioned in this document or otherwise. You agree to submit yourself for any medical check-up at any time if called upon by Intellect or its clients when assigned to work at their premises.

7. **Associate Representation:**

Your appointment with the Company is solely based upon the representations, made by you, regarding your qualifications and/or experience, which the Company has relied upon. If it is found at any point of time that your representation regarding your qualifications and/or experience is incorrect and/or false and/or fraudulent and/or forged, the Company shall, WITHOUT PREJUDICE TO ITS ANY OTHER RIGHTS, terminate your services with immediate effect and without notice period & without incurring any liability whatsoever thereof. Notwithstanding anything contained herein, you shall indemnify and hold the Company harmless from all cost, losses, damages and liabilities that may have been caused to the Company due to such incorrect and/or false and/or fraudulent and/or forged representation. Company shall be entitled to seek specific performance or other injunctive or equitable relief as a remedy apart from claiming indemnity from you, without limitation, for hiring charges of Rs.500,000/- (Rupees Five Lakhs only). By signing this letter, you also irrevocably consent to the Company to initiate and perform all necessary background checks as may be required in and during the course of your employment, either by Company or through any third party authorized by the Company in this regard.

8. **Notice Period & Termination:**

Your employment may be terminated by either party upon giving 90 days notice or 90 days salary in lieu of notice period (Whereas salary in lieu of notice period as an option can be exercised by the employee only upon approval from the Management). "Salary" for the purpose of notice period will mean Compensation as in CM1 and CM2 and will not include any other perquisite including APDP (CM3). Notwithstanding anything contained herein, the Company shall have the right of immediate termination of your services without giving you 90 days notice period or 90 days salary in lieu of notice period, if it is found, at any time, that you have been, or are convicted by a Court of Law or penal proceedings are initiated or pending against you before any Court of Law i) for offence(s) involving moral turpitude and/or ii) offence(s) of non-cognizable nature and/or iii) for an offence(s) which the Company considers that the same may be prejudicial to the interests of it and its reputation thereof and iv) any proven misconduct

9. **Intellectual Property Rights**

You acknowledge and represent that the Intellectual Property Rights (IPR) in all the work(s) done by you during the time of your employment or contract or assignment in any manner with Intellect or its Clients will be deemed as work done for hire and it belongs to Intellect perpetually and without any claim from you. IPR would mean rights in software, systems, documentations, designs, tools, inventions, patents,

(Signature of Associate)

Dr. R. PALSON KENNEDY, M.E., Ph.D.,
PRINCIPAL
PERI INSTITUTE OF TECHNOLOGY
M... ..., Chennai. - ... 3.

utility models, trademarks, knowhow, designs, drawings, specifications, reports, copyrights, source code, flowcharts, algorithms, moral rights, database rights, semiconductor topography rights, etc. (whether or not, in each case, the right is registered and including applications for, and any right to apply for, such registrations) and all rights or forms of protection of a similar nature or having similar or equivalent effect to any of these which may subsist anywhere in the world, together with all renewals and extensions to such rights. As and when requested by Intellect, you shall sign all such documents and instruments including any actions that is required to effect the purpose of assignment of IPR to Intellect during your tenure with Intellect or otherwise.

10. Non-solicitation of Customer(s)

You shall not during the term of your employment with the Company and a period of 1 year thereafter, without the Company's express written consent, either on your behalf or on behalf of another, directly or indirectly:

i. Assist, aid, induce, facilitate or cause any customer or client of the Company who is an existing client or customer of the Company or who had been a customer or client or who becomes customer or client of the Company during your term of employment with the Company, to cease, terminate, discontinue either any part or whole of its business with the Company;
ii. Solicit the business of any current or future client, customer or licensee of the Company either for yourself or for any other organization.

11. Restriction on Joining a Customer:

You agree that for a period of one (1) year following the termination of your employment with Intellect for any reason, you will not: (a) accept any offer of employment from any customer of Intellect, where you had worked in a professional capacity with that customer in the one (1) year immediately preceding the termination of your employment with Intellect; (b) undertake a project or provide services to any such customer, either directly as an employee of the customer or as independent contractor or through any other company or agency, where you had worked in a professional capacity in the one (1) year immediately preceding the termination of your employment from Intellect;

You further agree to undertake that you will disclose information on the existence of conditions mentioned in this clause to the company or agency where you would seek employment or get employed within the period of one (1) year following your termination of your employment with Intellect for any reason.

12. Non-Solicitation

You shall not during the term of your employment with the Company and any time thereafter, without the Company's express written consent, either on your behalf or on behalf of another, directly or indirectly abet, induce, facilitate, contact or deal with the employee(s) of the Company or its associated entities for the purpose of making such employee(s) leave the Company and/or hiring them either for yourself or for any other organization, entities, etc.

13. ISMS

You shall read and understand the information security training material(s) of Intellect and complete the ISMS Certification exam within one month of your joining Intellect, failing which appropriate disciplinary action as per Intellect policies may be initiated against you, including withholding of your salary till such period you complete the ISMS Certification.

(Signature of Associate)

Dr. R. PALSON KENNEDY, M.E., Ph.D.,
PRINCIPAL
PERI INSTITUTE OF TECHNOLOGY

14. Superannuation

You will retire in the normal course from the services of the company on attaining the age of superannuation, which would be the end of the month following your 60th birthday.

We wish you all the very best and look forward to a long and mutually beneficial association.

Kindly confirm your acceptance of the above conditions by signing and returning the duplicate copy of this letter.

Yours sincerely,
for **Intellect Design Arena Ltd.,**

GOVIND SINGHAL
PARTNER & PRESIDENT

I have carefully read and understood the above offer terms including the terms contained in Annexure I and agree that the provisions of this letter and the Annexure I are reasonable and necessary, and accept the same irrevocably and unconditionally. I agree to update myself of all company policies and associate related guidelines available on the Company intranet and adhere to them during my tenure of employment with the Company.

Signature : R. Abhinav

Name : R. Abhinav Date : 24/Jul/2021

(Signature of Associate)

Dr. R. PALSON KENNEDY, M.E., Ph.D.,
PRINCIPAL
PERI INSTITUTE OF TECHNOLOGY
M... ...vakkam, Chennai - 600 048.

Annexure 1 – Compensation Break Up Details

CM1	Fixed CTC	(In Rs. p.a.)
CM1.1	Salary	Rs.286,786/-
CM1.1.1	Basic Salary	Rs.108,000/-
CM1.1.2	House Rent Allowance (HRA)	Rs.54,000/-
CM1.1.3	Special Allowance	Rs.107,986/-
CM1.1.4	Other Allowance	Rs.16,800/-
CM1.1.4.1	Conveyance	Rs.0/-
CM1.1.4.2	Medical Reimbursement	Rs.0/-
CM1.1.4.3	Special allowance – Bonus	Rs.16,800/-
CM1.2	Retirals	Rs.32,195/-
CM1.2.1	Provident Fund	Rs.21,600/-
CM1.2.2	Gratuity	Rs.5,195/-
CM1.2.3	Superannuation	Rs.5,400/-
CM1	Fixed CTC (CM1.1 + CM1.2)	Rs.318,981/-

CM2	Position Linked Benefits	(In Rs. p.a.)
CM2.1	Stay Connected	
CM2.2.1	Telephone Reimbursement	Rs.0/-
CM2.3	Protect Life	
CM2.3.1	Health Insurance Premium	Rs.5,400/-
CM2.3.2	Personal Accident Premium	Rs.100/-
CM2.4	Leave Travel Allowance	
CM2.4.1	Leave Travel Allowance	Rs.0/-
CM2.5	Additional Allowance	
CM2.5.1	Additional Allowance	Rs.0/-
CM2	Position Linked Benefits	Rs.5,500/-
CM3	Variable Pay (APDP)	(In Rs. p.a.)
CM3.1.1	Individual PDP	Rs.20,414/-
CM3.1.2	Team PDP	Rs.2,552/-
CM3.1.3	Organization PDP	Rs.2,552/-
CM3	APDP	Rs.25,518/-

*Annual Performance Driven Pay is linked to performance and the payment terms will be as per the organization policy. Associates on the rolls of the organization on the day of disbursement will be eligible for the same.

*Payment of Gratuity and Superannuation will be in accordance with Statutory Acts and norms.

(Signature of Associate)

Dr. R. PALSON KENNEDY, M.E., Ph.D.,
PRINCIPAL
PERI INSTITUTE OF TECHNOLOGY
Mannivakkam, Chennai - 600 048.

LIST OF DOCUMENTS TO BE SUBMITTED ON DATE OF JOINING

At the time of joining, you are requested to bring the below mentioned documents in **original,** with a copy of each.

1. **SIX** Passport and **THREE** Stamp size photographs (RED colour background is a must)
2. Copies of all **Educational certificates** (10th, 12th, UG and PG Mark sheets & Degree)
3. Copy of any **Govt ID proof** (**Aadhar Card)
4. Copy of **Passport** – first and last page (if PP is available)

(Signature of Associate)

Dr. R. PALSON KENNEDY, M.E., Ph.D.,
PRINCIPAL
PERI INSTITUTE OF TECHNOLOGY
Mannivakkam, Chennai - 600 048.

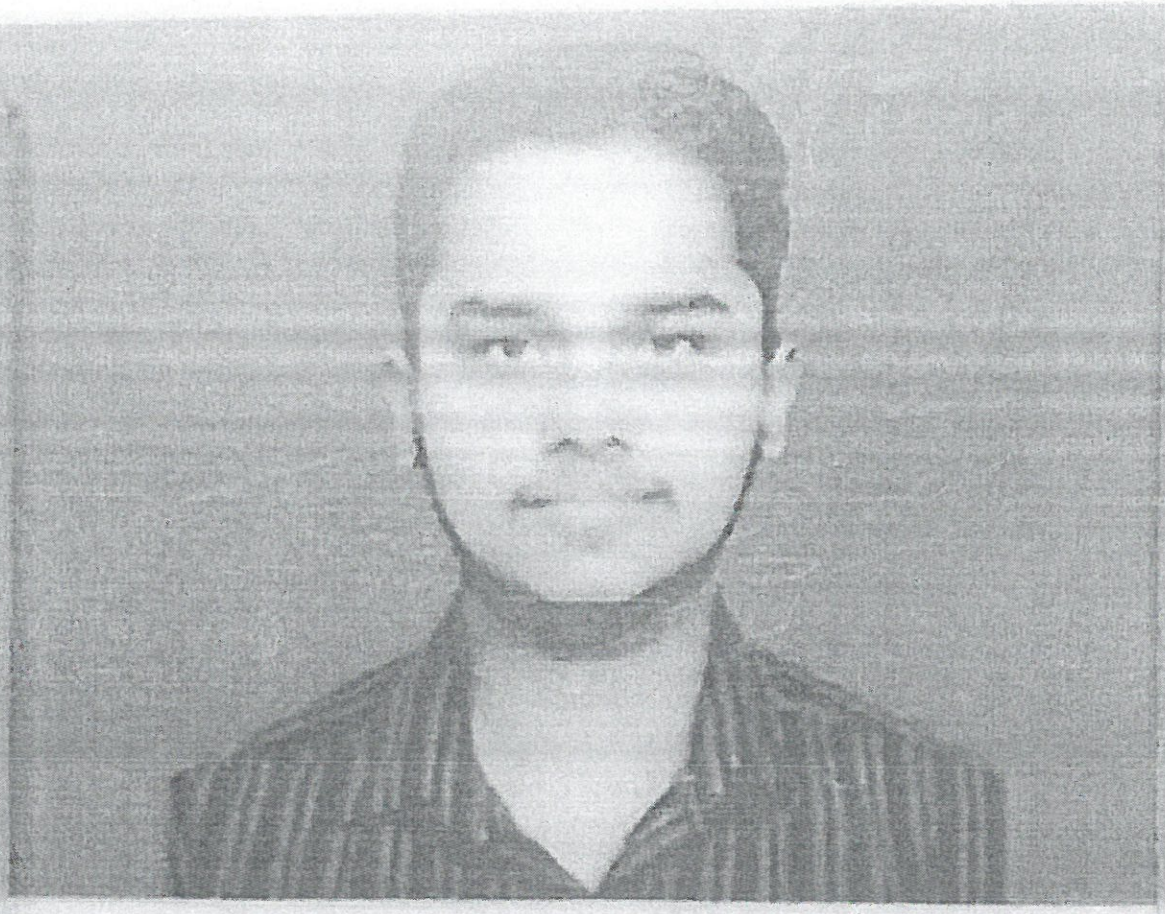

ID No. 2LK

Blood Group O+VE

Personal Emergency No. 9566297852

intellect®

Design for Digital

Dr. R. PAISON KENNEDY, M.E., Ph.D.
PRINCIPAL
PERI INSTITUTE OF TECHNOLOGY
Mannivakkam, Chennai - 600 048.

Authorised Signatory

intellect®
Design for Digital

Ref No: CORP/OC/21-22/9916

Date: 25-Jul-21

Charan Kumar
Tamil Nadu

Sub: Your Offer of Employment in Intellect

Dear Charan Kumar

Welcome to Intellect!

It gives us immense pleasure in inviting you to join Intellect Design Arena Ltd. ("**Intellect**" or the "**Company**") as one of its valuable member. We believe that the growth of an organization is fuelled by the enthusiasm and energy of people who are willing to invest into its future. We therefore believe that all our employees are truly our ASSOCIATES in our road to the future. We are happy that you are one such Associate joining us in our efforts to create a truly global organization.

We are pleased to inform you that you have been offered an employment in Intellect as **System Trainee, T100** and you would report on your joining to **Govind Singhal, President**. You will operate out of our office located at **Chennai.**

This offer is valid till **26-Jul-21** and we prefer you to join us on **26-Jul-21.**

We wish to share with you the detailed terms and conditions which will govern your employment with Intellect and also Associate related guidelines applicable to all Intellectians including you. All these Terms and Conditions are subject to change based on business requirements and you shall abide by the updated policies. Please note that your appointment is subject to background check /reference check/pre-employment checks as applicable.

Terms and conditions:

1. **Working Hours:**

   Intellect observes a 5-day week with Saturday and Sunday as weekly holidays. The office hours are from 08:30 AM to 05:30 PM, with staggered lunch break of 30 minutes between 12:00 PM and 02:30 PM. Associates are expected to follow the client's working hours and holidays while on deputation to client's site in India/onsite.

(Signature of Associate)

Dr. R. PALSON KENNEDY, M.E., Ph.D.,
PRINCIPAL
PERI INSTITUTE OF TECHNOLOGY
Mannivakkam, Chennai - 600 048.

2. Compensation & Benefits:

You will receive a total compensation of Rs.350,000/-(Rupees Three Lakhs Fifty Thousand Only) per annum.

The compensation package consists of:

CM1. Fixed CTC
CM2. Position Linked Benefits
CM3. Variable Pay (Annual Performance Driven Pay or APDP)

You will become eligible for payment of APDP on completion of your first Anniversary and thereafter will be aligned to the payout cycles for each component. The quantum will be in accordance with the variable pay norms prescribed by Intellect. Associates on the rolls of the organization on the day of disbursement will be eligible for the same. The breakup of the compensation and benefits applicable to you is detailed in **Annexure-1**.

3. **Employment Terms:**

A. Service Rules: Your services in Intellect will be governed by the service rules and regulations, which are in force or which would be brought into force from time to time, as applicable to all Associates of the Company. All Company policies and Associate related guidelines are made available on the intranet of the Company. Changes/amendments to these policies and guidelines are made taking into consideration Company's best interests from time to time. You are advised and instructed to go through these policies and adhere to them during your employment with the Company.

B. Full Time Work: Your position is a full time employment and you shall devote yourself exclusively to the business of the Company. You will not take up any other work – part time or otherwise – or work in advisory capacity or be interested directly or indirectly in any other trade or business without the prior written consent from the Company during your tenure of association with the company. The Company reserves the right to alter or allocate different responsibility to you from time to time depending on the business needs of the Company.

C. Code of Conduct: You are expected to operate with the highest degree of initiative, economy, efficiency and responsibility. You will at all times act bearing in mind the best interest of the Company and will at no time do or say anything which compromises the Company's goal or reputation. If there is any breach of the same, or the terms and conditions laid down in this document, your service could be terminated without any notice notwithstanding any other terms and conditions stipulated herein.

D. Past Record: If any declaration given or information furnished by you to the Company proves to be false/forged or if you are found to have willfully suppressed any material information, you will be liable to be removed from services without any notice or compensation whatsoever.

E. Responsibilities: You are expected to perform effectively to ensure achievement of required results and you will be required to work under the supervision of such officers as directed by the Company from time to time. Your performance in the assigned role will be periodically reviewed and the feedback will be shared with you. In the event of your performance not measuring up to the expectations of your supervisor, the Company reserves the right to take suitable recourse up to and including termination of your services.

(Signature of Associate)

Dr. R. PALSON KENNEDY, M.E., Ph.D.,
PRINCIPAL
PERI INSTITUTE OF TECHNOLOGY
Mo[illegible]ttur, Chenna[illegible]8.

F. **Confidentiality:** You are expected to maintain utmost secrecy in regard to affairs of Intellect and shall keep any information of Intellect, whether written or oral, confidential. Please note that the terms and conditions of your services with Intellect shall be treated as strictly confidential and you are expected not to divulge its contents to any associate of the Company or any person connected with the Company. With respect to the confidentiality obligations undertaken, you shall sign a Non-Disclosure Agreement on joining of Intellect. If required by Intellect or its Clients, you will sign further confidentiality agreements or the like to further protect the interest of Intellect and/or its Clients.

G. **Course Completion:** Your employment with Intellect shall be subject to your successful completion of graduation & post graduation examination which includes completion of your final semester without any pending arrears/ back logs during the entire course duration. Your employment with Intellect Design Arena Ltd shall be considered null and void if you are not able to produce certificate of successful completion of your graduation & post graduation without any pending arrears by 25th Aug 2021.

H. **Technical Competency:** You are expected to be technically competent as per Intellect benchmarks at the time of joining Intellect.

I. **Technical Induction Program:** On your joining Intellect you shall undergo a technical induction program for such period as Intellect may decide.

J. **Training Agreement:** You are required to sign a training agreement with the Company to remain employed with the Company for a minimum period of two (2) years from the date of joining, which agreement will include you paying a sum of Rs. 1.5 lakh in lieu of any breach of obligations set forth therein.

K. **Technical Assessment Test:**

Your employment in Intellect shall be subject to your successful clearing of technical assessment tests. The marks scored by you in the technical assessment tests shall be considered final.

a) You shall be required to clear the Base level technical assessment test (in line with Intellect benchmarks) within four weeks of Technical Induction schedule or within a maximum of two more additional weeks. i.e. total six weeks from the date of joining Intellect.

b) You shall be required to clear the Advanced Technical Test within six months from the date of joining Intellect failing which there may be an adverse impact on your career progression at Intellect.

c) It is mandatory for you to complete the Brain Bench certification within two years from the date of joining Intellect. Non-Adherence to this may impact your future project assignments.

L. **Termination of services:** In case you fail to successfully complete the technical assessments as detailed in clause J (a), your employment with the Company shall be liable for termination without further notice.

4. **Leave Eligibility:**

You are entitled to Leave benefits during your employment with the Company. Annual eligibility of Earned leave will depend on the length of service of the Associate. Associates are also entitled to sick leave and a woman Associate shall also be entitled to Maternity Leave and benefits. Detailed terms and conditions relating to leave eligibility is provided as relevant policies on the intranet. All these policies are subject to change and you shall abide by the updated policies.

(Signature of Associate)

Dr. R. PALSON KENNEDY, M.E., Ph.D.,
PRINCIPAL
PERI INSTITUTE OF TECHNOLOGY
M[illegible], Chennai - [illegible]8.

5. Transfer of Associate

Please note that Intellect has the right to transfer you to other locations of Intellect or to transfer you to work for its Group companies or for its Clients, at their respective locations, whether in India or abroad as per the business requirements.

6. Medical Fitness

You are required to continuously maintain yourself in a state of good medical fitness so as to perform well and to discharge your assigned responsibilities adequately while in employment. If at any point in time, during your employment with the Company, you are found to be medically unfit for the job or the role assigned to you, then your services can be terminated as per the Company rules notwithstanding anything mentioned in this document or otherwise. You agree to submit yourself for any medical check-up at any time if called upon by Intellect or its clients when assigned to work at their premises.

7. Associate Representation:

Your appointment with the Company is solely based upon the representations, made by you, regarding your qualifications and/or experience, which the Company has relied upon. If it is found at any point of time that your representation regarding your qualifications and/or experience is incorrect and/or false and/or fraudulent and/or forged, the Company shall, WITHOUT PREJUDICE TO ITS ANY OTHER RIGHTS, terminate your services with immediate effect and without notice period & without incurring any liability whatsoever thereof. Notwithstanding anything contained herein, you shall indemnify and hold the Company harmless from all cost, losses, damages and liabilities that may have been caused to the Company due to such incorrect and/or false and/or fraudulent and/or forged representation. Company shall be entitled to seek specific performance or other injunctive or equitable relief as a remedy apart from claiming indemnity from you, without limitation, for hiring charges of Rs.500,000/- (Rupees Five Lakhs only). By signing this letter, you also irrevocably consent to the Company to initiate and perform all necessary background checks as may be required in and during the course of your employment, either by Company or through any third party authorized by the Company in this regard.

8. Notice Period & Termination:

Your employment may be terminated by either party upon giving 90 days notice or 90 days salary in lieu of notice period (Whereas salary in lieu of notice period as an option can be exercised by the employee only upon approval from the Management). "Salary" for the purpose of notice period will mean Compensation as in CM1 and CM2 and will not include any other perquisite including APDP (CM3). Notwithstanding anything contained herein, the Company shall have the right of immediate termination of your services without giving you 90 days notice period or 90 days salary in lieu of notice period, if it is found, at any time, that you have been, or are convicted by a Court of Law or penal proceedings are initiated or pending against you before any Court of Law i) for offence(s) involving moral turpitude and/or ii) offence(s) of non-cognizable nature and/or iii) for an offence(s) which the Company considers that the same may be prejudicial to the interests of it and its reputation thereof and iv) any proven misconduct

9. Intellectual Property Rights

You acknowledge and represent that the Intellectual Property Rights (IPR) in all the work(s) done by you during the time of your employment or contract or assignment in any manner with Intellect or its Clients will be deemed as work done for hire and it belongs to Intellect perpetually and without any claim from you. IPR would mean rights in software, systems, documentations, designs, tools, inventions, patents,

(Signature of Associate)

Dr. R. WILSON KENNEDY, M.E., Ph.D.
PRINCIPAL
PERI INSTITUTE OF TECHNOLOGY
Mannivakkam, Chennai - 600 048.

utility models, trademarks, knowhow, designs, drawings, specifications, reports, copyrights, source code, flowcharts, algorithms, moral rights, database rights, semiconductor topography rights, etc. (whether or not, in each case, the right is registered and including applications for, and any right to apply for, such registrations) and all rights or forms of protection of a similar nature or having similar or equivalent effect to any of these which may subsist anywhere in the world, together with all renewals and extensions to such rights. As and when requested by Intellect, you shall sign all such documents and instruments including any actions that is required to effect the purpose of assignment of IPR to Intellect during your tenure with Intellect or otherwise.

10. **Non-solicitation of Customer(s)**

You shall not during the term of your employment with the Company and a period of 1 year thereafter, without the Company's express written consent, either on your behalf or on behalf of another, directly or indirectly:

i. Assist, aid, induce, facilitate or cause any customer or client of the Company who is an existing client or customer of the Company or who had been a customer or client or who becomes customer or client of the Company during your term of employment with the Company, to cease, terminate, discontinue either any part or whole of its business with the Company;
ii. Solicit the business of any current or future client, customer or licensee of the Company either for yourself or for any other organization.

11. **Restriction on Joining a Customer:**

You agree that for a period of one (1) year following the termination of your employment with Intellect for any reason, you will not: (a) accept any offer of employment from any customer of Intellect, where you had worked in a professional capacity with that customer in the one (1) year immediately preceding the termination of your employment with Intellect; (b) undertake a project or provide services to any such customer, either directly as an employee of the customer or as independent contractor or through any other company or agency, where you had worked in a professional capacity in the one (1) year immediately preceding the termination of your employment from Intellect;

You further agree to undertake that you will disclose information on the existence of conditions mentioned in this clause to the company or agency where you would seek employment or get employed within the period of one (1) year following your termination of your employment with Intellect for any reason.

12. **Non-Solicitation**

You shall not during the term of your employment with the Company and any time thereafter, without the Company's express written consent, either on your behalf or on behalf of another, directly or indirectly abet, induce, facilitate, contact or deal with the employee(s) of the Company or its associated entities for the purpose of making such employee(s) leave the Company and/or hiring them either for yourself or for any other organization, entities, etc.

13. **ISMS**

You shall read and understand the information security training material(s) of Intellect and complete the ISMS Certification exam within one month of your joining Intellect, failing which appropriate disciplinary action as per Intellect policies may be initiated against you, including withholding of your salary till such period you complete the ISMS Certification.

(Signature of Associate)

Dr. R. PALSON KENNEDY, M.E., Ph.D.,
PRINCIPAL
PERI INSTITUTE OF TECHNOLOGY
Mannivakkam, Chennai - 600 048.

14. Superannuation

You will retire in the normal course from the services of the company on attaining the age of superannuation, which would be the end of the month following your 60th birthday.

We wish you all the very best and look forward to a long and mutually beneficial association.

Kindly confirm your acceptance of the above conditions by signing and returning the duplicate copy of this letter.

Yours sincerely,
for **Intellect Design Arena Ltd.,**

GOVIND SINGHAL
PARTNER & PRESIDENT

I have carefully read and understood the above offer terms including the terms contained in Annexure I and agree that the provisions of this letter and the Annexure I are reasonable and necessary, and accept the same irrevocably and unconditionally. I agree to update myself of all company policies and associate related guidelines available on the Company intranet and adhere to them during my tenure of employment with the Company.

Signature : charan kumar

Name : charan kumar Date : 25-jul-21

(Signature of Associate)

Dr. R. PALSON KENNEDY, M.E., Ph.D.,
PRINCIPAL
PERI INSTITUTE OF TECHNOLOGY
Mannivakkam, Chenna[illegible]18.

Annexure 1 – Compensation Break Up Details

CM1	Fixed CTC	(In Rs. p.a.)
CM1.1	Salary	Rs.286,786/-
CM1.1.1	Basic Salary	Rs.108,000/-
CM1.1.2	House Rent Allowance (HRA)	Rs.54,000/-
CM1.1.3	Special Allowance	Rs.107,986/-
CM1.1.4	Other Allowance	Rs.16,800/-
CM1.1.4.1	Conveyance	Rs.0/-
CM1.1.4.2	Medical Reimbursement	Rs.0/-
CM1.1.4.3	Special allowance – Bonus	Rs.16,800/-
CM1.2	Retirals	Rs.32,195/-
CM1.2.1	Provident Fund	Rs.21,600/-
CM1.2.2	Gratuity	Rs.5,195/-
CM1.2.3	Superannuation	Rs.5,400/-
CM1	Fixed CTC (CM1.1 + CM1.2)	Rs.318,981/-

CM2	Position Linked Benefits	(In Rs. p.a.)
CM2.1	Stay Connected	
CM2.2.1	Telephone Reimbursement	Rs.0/-
CM2.3	Protect Life	
CM2.3.1	Health Insurance Premium	Rs.5,400/-
CM2.3.2	Personal Accident Premium	Rs.100/-
CM2.4	Leave Travel Allowance	
CM2.4.1	Leave Travel Allowance	Rs.0/-
CM2.5	Additional Allowance	
CM2.5.1	Additional Allowance	Rs.0/-
CM2	Position Linked Benefits	Rs.5,500/-
CM3	Variable Pay (APDP)	(In Rs. p.a.)
CM3.1.1	Individual PDP	Rs.20,414/-
CM3.1.2	Team PDP	Rs.2,552/-
CM3.1.3	Organization PDP	Rs.2,552/-
CM3	APDP	Rs.25,518/-

*Annual Performance Driven Pay is linked to performance and the payment terms will be as per the organization policy. Associates on the rolls of the organization on the day of disbursement will be eligible for the same.

*Payment of Gratuity and Superannuation will be in accordance with Statutory Acts and norms.

(Signature of Associate)

Dr. R. PALSON KENNEDY, M.E., Ph.D.,
PRINCIPAL
PERI INSTITUTE OF TECHNOLOGY
Mannivakkam, Chenna[illegible]

LIST OF DOCUMENTS TO BE SUBMITTED ON DATE OF JOINING

At the time of joining, you are requested to bring the below mentioned documents in **original**, with a copy of each.

1. **SIX** Passport and **THREE** Stamp size photographs (RED colour background is a must)
2. Copies of all **Educational certificates** (10th, 12th, UG and PG Mark sheets & Degree)
3. Copy of any **Govt ID proof** (**Aadhar Card)
4. Copy of **Passport** – first and last page (if PP is available)

(Signature of Associate)

Dr. R. PALSON KENNEDY, M.E., Ph.D
PRINCIPAL
PERI INSTITUTE OF TECHNOLOGY
Mannivakkam, Chenna[illegible]

Worksbot Applications Private Limited
Carevoyant Campus, 4th Main Road,
4th Main Road, Sipcot IT park,
Siruseri, Chennai - 603103
CIN : U72100TN2014PTC094454

MEMORANDUM OF UNDERSTANDING (MoU)

BETWEEN

PERI INSTITUTE OF TECHNOLOGY
AND
WORKSBOT Application Pvt. Ltd.

This Memorandum of Understanding (hereinafter called as the 'MoU') is entered into on 12th day August 2021 by and between.

PERI INSTITUTE OF TECHNOLOGY, the First Party represented by **Dr. R. Palson Kennedy** – Principal, **Peri Institute Of Technology** And **WORKSBOT Application Pvt. Ltd.**

The Second party, and represented herein by its Mr. Murali – HR Manager Campus Hiring.

WHEREAS:

A) First Party is a Higher Educational Institution named: **PERI Institute of Technology.**

B) First Party & Second Party believe that collaboration and co-operation between themselves will promote more effective use of each of their resources, and provide each of them with enhanced opportunities.

C) The Parties intent to cooperate and focus their efforts on cooperation within area of Skill Based Training, Education, Placement, Industrial Visit, Expert Lecture.

D) **SOFTWARE** - the Second Party is engaged in **Internships.**

NOW THEREFORE, IN CONSIDERATION OF THE MUTUAL PROMISES SET FORTH IN THIS MOU, THE PARTIES HERETO AGREE AS FOLLOWS:

CLAUSE 1 **CO-OPERATION**

1.1 Both Parties are united by common interests and objectives, and they shall establish co-operation.

Dr. R. PALSON KENNEDY, M.E., Ph.D
PRINCIPAL
PERI INSTITUTE OF TECHNOLOGY
Mannivakkam, Chennai - 600 048.

Worksbot Applications Private Limited
Carevoyant Campus, 4th Main Road,
4th Main Road, Sipcot IT park,
Siruseri, Chennai - 603103
CIN : U72100TN2014PTC094454

1.2 First Party and Second Party co-operation will facilitate effective utilization of the intellectual capabilities.

1.3 The parties shall co-operate with each other and shall as promptly as is responsibly practical, relevant agreement.

CLAUSE 2

SCOPE OF THE MoU

2.1 Industrial Training & Visits: Industry and Institution interaction will provide an insight into the latest developments / requirements of the industries; the Second Party to permit the Faculty and Students of the First Party to visit its group companies and also involve in Industrial Training Programs for the First Party. This will provide confidence & smooth transition for students work. Also the Second party may register on the AICTE Internship Portal for the benefit of students.

2.2 Guest Lectures: Second Party to extend the necessary support to deliver guest lecturers to the students of the First Party on the technology trends and in house requirements.

2.3 Placement of trained students: second party will actively engage to help the delivery of the training and placement of the students of the first party on the technology trends and in house requirements.

2.4 There is no financial commitment on the part of the **PERI Institute Of Technology** the first party to take up any program mention in MoU. If there is any financial consideration, it will be dealt separately.

2.5 Both Parties to obtain all internal approvals, consents, permissions, and licenses of whatsoever nature required.

CLAUSE 3 **VALIDITY**

3.1 This Agreement will be valid until it is expressly terminated by either Party on mutually agreed terms, during which period, the Second Part.

Dr. R. PALSON KENNEDY, M.E., P
PRINCIPAL
PERI INSTITUTE OF TECHNOLOGY
Mannivakkam, Chennai - 600 048

Worksbot Applications Private Limited
Carevoyant Campus, 4th Main Road,
4th Main Road, Sipcot IT park,
Siruseri, Chennai - 603103
CIN : U72100TN2014PTC094454

CLAUSE 4 **RELATIONSHIP BETWEEN THE PARTIES**

5.1 It is expressly agreed that First Party and Second Party are acting under this MOU as independent contractors, and the relationship established under this MOU shall not be construed as a partnership.

For, Peri Institute Of Technology Pvt. Ltd.

Dr. R. Palson Kennedy
Principal

For, WORKSBOT Application Pvt. Ltd.

Mr. Murali
HR Manager

Dr. R. PALSON KENNEDY, M.E., Ph.D.
PRINCIPAL
PERI INSTITUTE OF TECHNOLOGY
Mogappair, Chennai - 600 048.

worksbot

CERTIFICATE OF INTERNSHIP

This is to certify that

VAKA HARSHITHA

Student of PERI Institute of Technology, Chennai, has done his/her Internship on Artificial Intelligence and Machine Learning in our Organization Worksbot Applications Pvt. Ltd., Chennai from October 2021-December2021

We wish him/her all the best for the future.

Month : February 2022

Murali T
Head - Human Resource

Dr. R. PALSON KENNEDY, M.E., Ph.D.,
PRINCIPAL
PERI INSTITUTE OF TECHNOLOGY
Mannivakkam, Chennai - 600 048.

Worksbot Applications Private Limited
Carevoyant Campus, 4th Main Road,
4th Main Road, Sipcot IT park,
Siruseri, Chennai - 603103
CIN : U72100TN2014PTC094454

Offer Letter

Name : Evanglin S

Date: 17th September, 2021

College : Peri Institute of Technology

Dear Evanglin S,

Congratulations!

We are pleased to Offer you employment at **Worksbot Applications Pvt Ltd**. We feel that your skills and background will be valuable assets to our team. Further to our discussion and the subsequent Interviews, you have been selected as **"Full Stack Developer"**.

After successful completion of performance evaluation of the project at the end of your internship your Annual Total Compensation will be **INR 3,00,000PA(Three Lakhs only)** at time of your probation period.After your probation period, you will be appointed as permanent employee as per the company norms.

Your services are transferable and you can be seconded or deputed by the company in any operation/ projects or any other establishment in India, at the sole discretion of the management.

If found insubordination during internship and gross negligence of duties for which you are making yourself liable for necessary action or corrective action up to and including discharge.

We will inform you the D.O.J after completing your internship. At the time of joining please submit the photocopy of following documents (Educational documents, 5 Passport size photograph, Address proof and Id proof (Aadhaar Card, PAN Card)).

Regards,

WORKSBOT APPLICATIONS PVT. LTD. CHENNAI.

Murali T
Head - Human Resource

Dr. R. PALSON KENNEDY, M.E., Ph.D.,
PRINCIPAL
PERI INSTITUTE OF TECHNOLOGY
Mannivakkam, Chennai - 600 048.

Worksbot

Offer Letter

Name : Jeeva B M

Date: 17th September, 2021

College : Peri Institute of Technology

Dear Jeeva B M,

Congratulations!

We are pleased to Offer you employment at **Worksbot Applications Pvt Ltd**. We feel that your skills and background will be valuable assets to our team. Further to our discussion and the subsequent Interviews, you have been selected as **"Data Scientist"**.

After successful completion of performance evaluation of the project at the end of your internship your Annual Total Compensation will be **INR 4,00,000PA(Four Lakhs only)** at time of your probation period.After your probation period, you will be appointed as permanent employee as per the company norms.

Your services are transferable and you can be seconded or deputed by the company in any operation/ projects or any other establishment in India, at the sole discretion of the management.

If found insubordination during internship and gross negligence of duties for which you are making yourself liable for necessary action or corrective action up to and including discharge.

We will inform you the D.O.J after completing your internship. At the time of joining please submit the photocopy of following documents (Educational documents, 5 Passport size photograph, Address proof and Id proof (Aadhaar Card, PAN Card)).

Regards,

Murali T
Head - Human Resource

Dr. R. PALSON KENNEDY, M.E., Ph.D.,
PRINCIPAL
PERI INSTITUTE OF TECHNOLOGY
Mannivakkam, Chennai - 600 048.

Offer Letter

Date: 17th September, 2021

Name : Kavitha R

College : PERI Institute Of Engineering

Dear **Kavitha R** ,

Congratulations!

We are pleased to Offer you employment at **Workshot Applications Pvt Ltd**. We feel that your skills and background will be valuable assets to our team. Further to our discussion and the subsequent Interviews, you have been selected as **"Full Stack Developer"**.

After successful completion of performance evaluation of the project at the end of your internship your Annual Total Compensation will be **INR 3,00,000PA(Three Lakh only)** at time of your probation period.After your probation period, you will be appointed as permanent employee as per the company norms.

Your services are transferable and you can be seconded or deputed by the company in any operation/ projects or any other establishment in India, at the sole discretion of the management.

If found insubordination during internship and gross negligence of duties for which you are making yourself liable for necessary action or corrective action up to and including discharge.

We will inform you the D.O.J after completing your internship. At the time of joining please submit the photocopy of following documents (Educational documents, 5 Passport size photograph, Address proof and Id proof (Aadhaar Card, PAN Card))

Regards,

2:38

shanmugapriya@worksb... 7/10/2021

to

Dear Student,

Greetings From Worksbot!!!

Internship for the Designation of Data Scientist Starts from Saturday. You will be having the Induction Class on Saturday. So attend the session without Fail. From Monday Onwards your regular session for the Internship will be started. The Link for the Session is given below,

DATA SCIENTIST(5-6 PM)

https://meet.google.com/kxm-piuu-uxv

For any Clarification feel free to revert me.

Regards,

Shanmugapriya V,

Human Resource Dept,

shanmugapriya@worksbot.com

Worksbot Applications Pvt Ltd,

Sipcot IT park, Siruseri, Chennai - 603103.
+91 8925096036

www.worksbot.com

DISCLAIMER: This communication contains information which is confidential and the copyright of Worksbot Applications Pvt ltd. This email may also contain legally privileged information. Confidentiality and legal privilege attached to this communication are not waived or lost by reason of mistaken delivery to you. This email is intended to be read or used by the addressee only. If you are not the intended recipient, any use, distribution, disclosure or copying of this email is strictly prohibited

Dr. R. PALSON KENNEDY, M.E., Ph.D.,
PRINCIPAL
PERI INSTITUTE OF TECHNOLOGY
Mannivakkam, Chennai - 600 048.

तमिलनाडु TAMIL NADU

46AB 023056

PERI

24393

9.11.17

PERI INSTITUTE OF TECHNOLOGY

CHENNAI - 48

V.M

K MANOHARI (S.V.)
32, MUTHURANGAM ROAD,
TAMBARAM, CHENNAI-45.
M.L.16558 / C / 89 DT.4.12.89
☎ 2226 9080

Memorandum of Understanding
Between
PERI Institute of Technology
and
Shan Software Services

PERI Institute of Technology has entered into a Memorandum of Understanding (MoU) with Shan Software Services on 18/07/2018 for promoting and exploring the areas of cooperation, mutual exchange of Information and Technological know-how, java programming training, joint collaborative work in R&D projects, curriculum development, improvement of research and academic programmes and also exchange of experts and researchers.

PRINCIPAL
PERI INSTITUTE OF TECHNOLOGY,
Tambaram, Mannivakkam,
Chennai-600 048.

PERI INSTITUTE OF TECHNOLOGY
MANNIVAKKAM
CHENNAI 48

V.D. SHANMUGAM
Founder & CEO
Shan Software Services
K.P. Koil Street
Saidapet, Chennai-600 015.

Dr. R. PALSON KENNEDY, M.E., Ph.D.
PRINCIPAL
PERI INSTITUTE OF TECHNOLOGY
Mannivakkam, Chennai - 600 048.

This MOU states that the two organizations will honor the agreement by:

1. Promoting interaction between Shan Software Services and PERI Institute Of Technology in mutually beneficial areas of upcoming technologies in JAVA programming, the principal technical and research areas
2. Sharing knowledge and capability in the concern areas for mutual benefits and become trusted partners in the area of knowledge enrichment.
3. Facilitate work from PERI Institute of Technology students/ facilities and Vice versa on projects identified for collaborative business.
4. To conceptualize the research projects to be executed in collaboration on need basis.
5. To collaborate, share information and technology to develop the required skills and intend to create a centre of excellence to support this collaborative effort.

To support the institute in following activities

1. Java Programming Training
2. Research work leading to B.E./M.E.
3. Capability development of the students
4. Sponsored projects
5. Workshops, Conclave, seminars, Events

The Memorandum signed will be the guiding document for both the parties for execution of the actions and initiatives in the near future. Both the organizations will encourage its members to define the overall strategy and roadmap to carry out the action points contained in it and report on the progress achieved at regular intervals.

IN WITNESS WHEREOF the authorized signatories of company and college have signed this memorandum of understanding on the day, month and year first above written

PERI INSTITUTE OF TECHNOLOGY
Signature: 18/7/18

PERI INSTITUTE OF TECHNOLOGY, Tambaram, Mannivakkam, Chennai-600 048.

Name : Dr.R.Palson Kennedy
Designation : Principal

Witness
1. (A.Reddi)
2. V. K (V.Kavitha) 18/7/18

PERI INSTITUTE OF TECHNOLOGY MANNIVAKKAM CHENNAI-48

SHAN SOFTWARE SERVICES
Signature:

V.G. SHANMUGAM Founder & CEO Shan Software Services K.P. Road, 1st Street, Saidapet, Chennai-600 015.

Name: Mr. V.G.SHANMUGAM
Designation : Proprietor & CEO

Witness
1. (A. Yogeswaran) 18/7/18
2. (V.Geetha) 18/7/18

Dr. R. PALSON KENNEDY, M.E., Ph.D
PRINCIPAL
PERI INSTITUTE OF TECHNOLOGY
Mannivakkam, Chennai - 600 048

PERI

INSTITUTE OF TECHNOLOGY

THE FACULTY MEMBERS AND STUDENTS OF

DEPARTMENT OF

COMPUTER SCIENCE AND ENGINEERING

CORDIALLY INVITE YOU TO THE

GUEST LECTURE ON

CAREER GUIDANCE

ON 9TH JULY 2018 @ 9.00A.M

MR.V.G.SHANMUGAM, FOUNDER & CEO,

SHAN SOFTWARE SERVICES

HAS KINDLY CONSENTED TO DELIVER GUEST LECTURE

MR.SARAVANAN PERIASAMY

CHAIRMAN

MR.SASI VEERARAJAN

COO

DR.R.PALSON KENNEDY

PRINCIPAL

MS.A REVATHI

HOD/CSE

Dr. R. PALSON KENNEDY, M.E., Ph.D.,
PRINCIPAL
PERI INSTITUTE OF TECHNOLOGY
Mannivakkam, Chennai - 600 048.

CIY, Att, Feed, Gyh

INVITATION

PERI
INSTITUTE OF TECHNOLOGY

JULY 9 2018

DEPARTMENT OF COMPUTER SCIENCE AND ENGINEERING

Organizes
Guest Lecture on

Career Guidance and Future Prospects in Computer Science

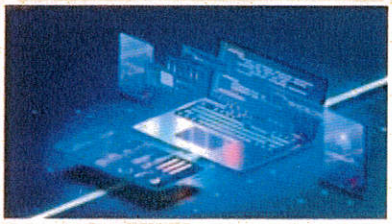

Resource Person
Mr. V. G. Shanmugam
Founder & CEO
Shan Software Services, Chennai

Dr. R. PALSON KENNEDY	Mr. B. MAHESH	Ms. A. REVATHI
Principal	Vice Principal	HOD

PERI Knowledge Park, Mannivakkam, Chennai - 600 048
www.peri.education

Dr. R. PALSON KENNEDY, M.E., Ph.D.,
PRINCIPAL
PERI INSTITUTE OF TECHNOLOGY
Mannivakkam, Chennai - 600 048

EVENT REPORT

A Guest lecture on **"Career Guidance and Future Prospects in Computer Science"** was organized by the Department of Computer Science, on 9th July 2018.The lecture was organized for Final Year students of Computer Science **Mr.V.G.Shanmugam, Founder & CEO, Shan Software Services, Chennai** was the resource person for the day.

The session was held with the intent of enlightening the students about their career opportunities and future prospects. He addressed about his carrier and growth also he took efforts to achieve success in life.

Dr. R. PALSON KENNEDY, M.E., Ph.D.,
PRINCIPAL
PERI INSTITUTE OF TECHNOLOGY
Mogappair, Chennai - 600 048.

He enlightened and guided the students in various career aspects through which the students can aspire and initiate their career. A brief idea was given about the various prospects of career for students in both government and IT sectors

The presentation and interaction of the speaker was very effective, wherein he showed many related visuals and live presentation using various websites including their own personal websites and also spoke about various famous greatest personalities and there world famous fortune. The students interacted enthusiastically and the resource person answered their queries and cleared their doubts.

Dr. R. PALSON KENNEDY, M.E., Ph.D.,
PRINCIPAL
PERI INSTITUTE OF TECHNOLOGY
Mannivakkam, Chennai - 600 048.

PERI INSTITUTE OF TECHNOLOGY, CHENNAI
DEPARTMENT OF CSE
GUEST LECTURE ON CAREER GUIDANCE & PROSPECTUS
9TH JULY 2018
List of participants
II YEAR

S.No	Name Of The Participant	sign
1.	Anukul kiran B	
2.	Anusha iyer B	
3.	Archana B S	
4.	Bhuvaneshwari P	
5.	Chakali viswatheja	
6.	Chengaiah P	
7.	Dharmaraj M	
8.	Dhaya B	
9.	Ebenezer Solomon E	
10.	Elavarasan M	
11.	Erupalli venu	
12.	Ganta Harischandra Prasad	
13.	Gayathri S	
14.	Gokul S	
15.	Hemaranjanee A	
16.	Jothi lakshmi M	
17.	Kankanala Tejo Abhinay Kumar	
18.	Kaviya sree N	
19.	Keerthiga V	
20.	Kotapati naveen kumar	
21.	Lokeshwar S	
22.	Manikandan H	
23.	Manikandan S	
24.	Mathan kumar P	
25.	Medam venkata sreevidya	
26.	Muppavarapu vinod	
27.	Muthu A	
28.	Narayanee V	
29.	Nithya shree K	
30.	Nivethitha R B	

Dr. R. PALSON KENNEDY, M.E., Ph.D.,
PRINCIPAL
PERI INSTITUTE OF TECHNOLOGY
Mannivakkam, Chennai - 600 048.

PERI INSTITUTE OF TECHNOLOGY	DEPARTMENT OF COMPUTER SCIENCE AND ENGINEERING	F.No : F6 Page : 1 /1

GUEST LECTURE ON CAREER GUIDANCE & FUTURE PROSPECTUS

FEEDBACK FORM

Please fill the form and return to coordinator

Please help us by completing the following information.

1. Content was presented clearly and effectively: ☐Excellent ☑Good ☐Fair ☐Poor
2. Was the program presentation beneficial to you? ☑Yes ☐No
3. Was sufficient time provided for the presentation? ☑Yes ☐No
4. Able to identify the areas I need to develop (e.g. skills, job application networking, Interviewing…)
   ☐Excellent ☑Good ☐Fair ☐Poor
5. What I need to do next to achieve my career/personal goals
   ☑Excellent ☐Good ☐Fair ☐Poor
6. Knowledge gained through career guidance & future prospectus
   ☐Excellent ☐Good ☑Fair ☐Poor
7. I would recommend the career advisor to others based on the level of information I gained
   ☑Yes ☐No
8. How would you rate your experiencing in scheduling your session with us?
   ☐Excellent ☐Good ☑Fair ☐Poor
9. Interaction between the advisor and the students
   ☑Excellent ☐Good ☐Fair ☐Poor
10. Please provide any other suggestion so that we can serve you better:

I Really enjoyed the Guest lecture

PERI INSTITUTE OF TECHNOLOGY	DEPARTMENT OF COMPUTER SCIENCE AND ENGINEERING	F.No : F6 Page : 1 /1

GUEST LECTURE ON CAREER GUIDANCE & FUTURE PROSPECTUS

FEEDBACK FORM

Please fill the form and return to coordinator

Please help us by completing the following information.

1. Content was presented clearly and effectively: ☐Excellent ☑Good ☐Fair ☐Poor
2. Was the program presentation beneficial to you? ☑Yes ☐No
3. Was sufficient time provided for the presentation? ☑Yes ☐No
4. Able to identify the areas I need to develop (e.g. skills, job application networking, Interviewing…)
   ☐Excellent ☑Good ☐Fair ☐Poor
5. What I need to do next to achieve my career/personal goals
   ☑Excellent ☐Good ☐Fair ☐Poor
6. Knowledge gained through career guidance & future prospectus
   ☐Excellent ☑Good ☐Fair ☐Poor
7. I would recommend the career advisor to others based on the level of information I gained
   ☑Yes ☐No
8. How would you rate your experiencing in scheduling your session with us?
   ☐Excellent ☐Good ☑Fair ☐Poor
9. Interaction between the advisor and the students
   ☐Excellent ☑Good ☐Fair ☐Poor
10. Please provide any other suggestion so that we can serve you better:

I found it really insightful and interesting.

PERI INSTITUTE OF TECHNOLOGY	DEPARTMENT OF COMPUTER SCIENCE AND ENGINEERING	F.No : F6 Page : 1 /1

GUEST LECTURE ON CAREER GUIDANCE & FUTURE PROSPECTUS

FEEDBACK FORM

Please fill the form and return to coordinator

Please help us by completing the following information.

1. Content was presented clearly and effectively: ☐Excellent ☑Good ☐Fair ☐Poor
2. Was the program presentation beneficial to you? ☑Yes ☐No
3. Was sufficient time provided for the presentation? ☑Yes ☐No
4. Able to identify the areas I need to develop (e.g. skills, job application networking, Interviewing…)
   ☐Excellent ☑Good ☐Fair ☐Poor
5. What I need to do next to achieve my career/personal goals
   ☐Excellent ☑Good ☐Fair ☐Poor
6. Knowledge gained through career guidance & future prospectus
   ☐Excellent ☐Good ☑Fair ☐Poor
7. I would recommend the career advisor to others based on the level of information I gained
   ☑Yes ☐No
8. How would you rate your experiencing in scheduling your session with us?
   ☐Excellent ☑Good ☐Fair ☐Poor
9. Interaction between the advisor and the students
   ☐Excellent ☑Good ☐Fair ☐Poor
10. Please provide any other suggestion so that we can serve you better:

Have to extend the time for Session

PERI INSTITUTE OF TECHNOLOGY	DEPARTMENT OF COMPUTER SCIENCE AND ENGINEERING	F.No : F6 Page : 1 /1

GUEST LECTURE ON CAREER GUIDANCE & FUTURE PROSPECTUS

FEEDBACK FORM

Please fill the form and return to coordinator

Please help us by completing the following information.

1. Content was presented clearly and effectively: ☐Excellent ☑Good ☐Fair ☐Poor
2. Was the program presentation beneficial to you? ☑Yes ☐No
3. Was sufficient time provided for the presentation? ☑Yes ☐No
4. Able to identify the areas I need to develop (e.g. skills, job application networking, Interviewing…)
   ☐Excellent ☑Good ☐Fair ☐Poor
5. What I need to do next to achieve my career/personal goals
   ☑Excellent ☐Good ☐Fair ☐Poor
6. Knowledge gained through career guidance & future prospectus
   ☐Excellent ☑Good ☐Fair ☐Poor
7. I would recommend the career advisor to others based on the level of information I gained
   ☑Yes ☐No
8. How would you rate your experiencing in scheduling your session with us?
   ☐Excellent ☑Good ☐Fair ☐Poor
9. Interaction between the advisor and the students
   ☑Excellent ☐Good ☐Fair ☐Poor
10. Please provide any other suggestion so that we can serve you better:

The best aspect was the Strategic focus of the session

PERI INSTITUTE OF TECHNOLOGY	DEPARTMENT OF COMPUTER SCIENCE AND ENGINEERING	F.No : F6 Page : 1 /1

GUEST LECTURE ON CAREER GUIDANCE & FUTURE PROSPECTUS

FEEDBACK FORM

Please fill the form and return to coordinator

Please help us by completing the following information.

1. Content was presented clearly and effectively: ☑ Excellent ☐ Good ☐ Fair ☐ Poor
2. Was the program presentation beneficial to you? ☑ Yes ☐ No
3. Was sufficient time provided for the presentation? ☑ Yes ☐ No
4. Able to identify the areas I need to develop (e.g. skills, job application networking, Interviewing…)
   ☐ Excellent ☑ Good ☐ Fair ☐ Poor
5. What I need to do next to achieve my career/personal goals
   ☑ Excellent ☐ Good ☐ Fair ☐ Poor
6. Knowledge gained through career guidance & future prospectus
   ☐ Excellent ☑ Good ☐ Fair ☐ Poor
7. I would recommend the career advisor to others based on the level of information I gained
   ☑ Yes ☐ No
8. How would you rate your experiencing in scheduling your session with us?
   ☐ Excellent ☐ Good ☑ Fair ☐ Poor
9. Interaction between the advisor and the students
   ☑ Excellent ☐ Good ☐ Fair ☐ Poor
10. Please provide any other suggestion so that we can serve you better:

PERI
INSTITUTE OF TECHNOLOGY

DEPARTMENT OF COMPUTER SCIENCE ENGINEERING

Organizes

GUEST LECTURE ON

"CAREER GUIDANCE & FUTURE PROSPECTS IN COMPUTER SCIENCE"

CERTIFICATE
OF PARTICIPATION

This is to certify that ~~Mr~~/ Ms. ARCHANA B.S

from II-YEAR-CSE has participated in guest lecture on **CAREER GUIDANCE & FUTURE PROSPECTS IN COMPUTER SCENCE** held at **PERI Institute of Technology** on **9th July 2018.**

PRINCIPAL **VICE PRINCIPAL** **HOD**

www.peri.education

PERI Knowledge Park, Mannivakkam, Chennai - 600048

PERI
INSTITUTE OF TECHNOLOGY

DEPARTMENT OF COMPUTER SCIENCE ENGINEERING

Organizes

GUEST LECTURE ON

"CAREER GUIDANCE & FUTURE PROSPECTS IN COMPUTER SCIENCE"

CERTIFICATE
OF PARTICIPATION

This is to certify that Mr / ~~Ms.~~ GOKUL.S

from II - CSE has participated in guest lecture on **CAREER GUIDANCE & FUTURE PROSPECTS IN COMPUTER SCENCE** held at **PERI Institute of Technology** on **9th July 2018.**

PRINCIPAL **VICE PRINCIPAL** **HOD**

www.peri.education

PERI Knowledge Park, Mannivakkam, Chennai - 600048

PERI
INSTITUTE OF TECHNOLOGY

DEPARTMENT OF COMPUTER SCIENCE ENGINEERING

Organizes

GUEST LECTURE ON

"CAREER GUIDANCE & FUTURE PROSPECTS IN COMPUTER SCIENCE"

CERTIFICATE
OF PARTICIPATION

This is to certify that ~~Mr.~~/ Ms. KEERTHIGA.V

from II - YEAR - CSE has participated in guest lecture on **CAREER GUIDANCE & FUTURE PROSPECTS IN COMPUTER SCENCE** held at **PERI Institute of Technology** on **9th July 2018.**

PRINCIPAL **VICE PRINCIPAL** **HOD**

www.peri.education

PERI Knowledge Park, Mannivakkam, Chennai - 600048

PERI
INSTITUTE OF TECHNOLOGY

DEPARTMENT OF COMPUTER SCIENCE ENGINEERING

Organizes

GUEST LECTURE ON

"CAREER GUIDANCE & FUTURE PROSPECTS IN COMPUTER SCIENCE"

CERTIFICATE
OF PARTICIPATION

This is to certify that Mr / ~~Ms.~~ MANIKANDAN.S

from II-YEAR-CSE has participated in guest lecture on **CAREER GUIDANCE & FUTURE PROSPECTS IN COMPUTER SCENCE** held at **PERI Institute of Technology** on **9th July 2018.**

PRINCIPAL **VICE PRINCIPAL** **HOD**

www.peri.education

PERI Knowledge Park, Mannivakkam, Chennai - 600048

PERI
INSTITUTE OF TECHNOLOGY

DEPARTMENT OF COMPUTER SCIENCE ENGINEERING

Organizes

GUEST LECTURE ON

"CAREER GUIDANCE & FUTURE PROSPECTS IN COMPUTER SCIENCE"

CERTIFICATE
OF PARTICIPATION

This is to certify that Mr / ~~Ms.~~ ELAVARASAN.M

from II - YEAR - CSE has participated in guest lecture on **CAREER GUIDANCE & FUTURE PROSPECTS IN COMPUTER SCENCE** held at **PERI Institute of Technology** on **9th July 2018.**

PRINCIPAL **VICE PRINCIPAL** **HOD**

தமிழ்நாடு तमिलनाडु TAMIL NADU

45AB 169010

PERI INSTITUTE OF TECHNOLOGY
CHENNAI-48
5615
19.5.17

T.V. OMPRAKASH (S.V.)
195, MUTHURANGAM ROAD,
TAMBARAM, CHENNAI-45.
NO.9593 / B1 / 2000 DT. 7.9.2000
98413 19588

Memorandum of Understanding
Between
PERI Institute of Technology
And
VEGA Intellisoft Private Limited

PERI Institute of Technology has entered into a Memorandum of Understanding (MoU) with **VEGA Intellisoft Private Limited** on 19/06/2017 for promoting and exploring the areas of cooperation, mutual exchange of Information and Technological know-how, joint collaborative work in R&D projects, curriculum development, infrastructure development, improvement of research and academic programmes and also exchange of experts and researchers.

PERI INSTITUTE OF TECHNOLOGY MANNIVAKKAM CHENNAI-48

1

INTELLISOFT PVT. LTD. CHENNAI 600 010

Dr. R. PALSON KENNEDY, M.E., Ph.D
PRINCIPAL
PERI INSTITUTE OF TECHNOLOGY
Mannivakkam, Chennai - 600 048.

This MOU states that the two organizations will honour the agreement by:

1. Promoting interaction between VEGA Intellisoft Private LImited and PERI Institute Of Technology in mutually beneficial areas of Upcoming technologies in the principal technical and research areas
2. Sharing knowledge and capability in the concern areas for mutual benefits and become trusted partners in the area of knowledge enrichment.
3. Facilitate work from PERI Institute of Technology students/ facilities and Vice versa on projects identified for collaborative business.
4. To conceptualize the research projects to be executed in collaboration on need basis.
5. To collaborate, share information and technology to develop the required skills and intend to create a centre of excellence to support this collaborative effort.

To support the institute in following activities

1. Research work leading to B.E./M.E.
2. Laboratory/ infrastructure Development
3. Capability development of the students
4. Sponsored projects
5. Workshops, Conclave, seminars, Events

The Memorandum signed will be the guiding document for both the parties for execution of the actions and initiatives in the near future. Both the organizations will encourage its members to define the overall strategy and roadmap to carry out the action points contained in it and report on the progress achieved at regular intervals.

IN WITNESWHEREOF THE parties have set their hands hereto on the day hereinabove written under the respective seal of office.

Authorised Signatory

PERI Institute of Technology
No-1, Near West Tambaram,
Mannivakkam, Chennai - 600048

Dr.R. PALSON KENNEDY, M.E.,Ph.D.,
PRINCIPAL
PERI INSTITUTE OF TECHNOLOGY
Mannivakkam, Chennai-600 048.

Authorised Signatory

VEGA Intellisoft Private Limited
Alsa Tower, IV Floor, # 186, Poonamallee
High Road, Kilpauk, Chennai - 600010

VEGA INTELLISOFT PVT. LTD. CHENNAI 600 010

2

WITNESS:

Dr. R. PALSON KENNEDY, M.E., Ph.D.
PRINCIPAL
PERI INSTITUTE OF TECHNOLOGY
Mannivakkam, Chennai - 600 048

Ref: V2780

24th July 2022

To

Mr.Dilip Kumar
2/3, CHELLA PILIYAR KOVIL STREET,
CHENNAI

APPOINTMENT ORDER

Dear Dilip Kumar,

Sub: Appointment order for the position of **"Network Engineer"**

Welcome to the family of Vega Intellisoft Pvt. Ltd.

With reference to your application and the subsequent interviews you had with us, we are pleased to appoint you as **"Network Engineer"** on **11th July,2022** with the CTC of **Rs. 1,80,000/-** (Rupees One Lakhs Eighty Thousand Only) per annum (detailed in Annexure-1).

Your appointment is subject to the following:

TERMS AND CONDITIONS OF APPOINTMENT:

Medical Fitness:

The Management having the right to get you medically examined by any certified medical practitioner during the period of your service. In case you are found medically unfit to continue with the job, you will lose your lien on the job.

Verification of the particulars mentioned in your application:

If and when information furnished by you in your Application Form regarding your credentials are found to be incorrect or not true, you will be liable for termination or such other action as the Management deems fit.

Vega Intellisoft Pvt.Ltd., Level 5, Tamarai Tech Park, S.P. Plot No. 16-19 & 20-A, Thiru Vi Ka Industrial Estate, Inner Ring road, Guindy, Chennai-600032, Tamil Nadu, India | +91 9884299779
info@vegaintellisoft.com
www.vegaintellisoft.com

Dr. R. PALSON KENNEDY, M.E., Ph.D.,
PRINCIPAL
PERI INSTITUTE OF TECHNOLOGY
Mannivakkam, Chennai - 600 048.

Full and Final Settlement:

In case of relieving, final settlement will be done on or within 60 days from the date of relieving.

Duties and Responsibilities:

(a) The Management will expect you to work with a high standard of initiative, efficiency and economy. During your service with the Company, you will not engage yourself directly or indirectly in any other undertaking, Business, Employment or Activities prejudicial/detrimental to the interest of the Company.

(b) You shall not give out to anyone, during the period of your service and even afterwards by word of mouth of otherwise, particulars or details of our manufacturing or other processes, technical knowhow, security arrangements, administrative and/or organizational matter of confidential or secret nature, which may be your privilege to know by virtue of your being our employee

(c) You shall keep confidential all the information and material provide to you by or on behalf of the management or by its clients concerning their affairs to enable the Management to perform the service. This excludes only such material as is already known to the public which also you will not release, use or disclose except with prior written permission of the Management. Your obligation to keep such information confidential shall survive even on termination or cancellation of the employment.

(d) You will be responsible for the safe keeping and return in good condition and order of all the properties of the Company which may be in your use, custody, care or charge. For the loss of any property of the Management in your possession, the Management will have the right to assess on its own basis and recover the damages of all such material from you and to take such other action as it deems proper in the event of your failure to account for such material or property to its satisfaction.

Termination of Contract Service:

- The employer-employee relationship can be terminated by *employee* upon giving a written notice of Three months or payment in lieu thereof. For the purpose of this clause, payment in lieu of notice would include the Gross salary only.

Dr. R. PALSON KENNEDY, M.E., Ph.D
PRINCIPAL
PERI INSTITUTE OF TECHNOLOGY
Mannivakkam, Chennai - 600 048.

The employer-employee relationship can be terminated by *employer* upon giving a written notice of Two weeks or payment in lieu thereof. For the purpose of this clause, payment inlieu of notice would include the Gross salary only.

Deputation/Change/Transfer of Employment:

(a) You are liable to be transferred anywhere in India at the sole discretion of the Management depending upon the organizational exigencies. Your services may also be reputed to the Group/Sister Companies as deemed fit by the Management.

(b) Your place of work can be changed at the sole discretion of the Management to any other branch, unit, factory or other site either in existence or which may come into existence. In such event, you will be issued a fresh letter informing you of such change.

Probationary Period:

You will be in Probation for the first 3 months from the DATE OF JOINING.

General:

(a) You will be subject to the Policies, Rules and Regulations of the Company and the service conditions as are in force at present or as may be introduced or amended or extended or rescinded from time to time.

(b) You will inform, in writing, to the Management any change of address within a week from the change of your last known address shall be deemed to have been served on you.

(c) You shall not apply for any other job outside without the prior written permission from Management. In response to this communication of appointment you are required to confirm you acceptance by signing the Duplicate copy of this order.

for **Vega Intellisoft Pvt Ltd**

Authorized Signatory **Employee's Signature**

Vega Intellisoft Pvt.Ltd., Level 5, Tamarai Tech Park, S.P. Plot No. 16-19 & 20-A, Thiru Vi Ka Industrial Estate, Inner Ring road, Guindy, Chennai-600032, Tamil Nadu, India | +91 9884299779
info@vegaintellisoft.com
www.vegaintellisoft.com

Dr. R. PALSON KENNEDY, M.E., PH.D
PRINCIPAL
PERI INSTITUTE OF TECHNOLOGY
Mannivakkam, Chennai - 600 048.

Annexure – 1

Name	Dilip Kumar
Designation	Network Engineer
Date of Joining	11th July,2022

Components	Monthly CTC	Annual CTC
BASIC	6500	78000
HRA	3301	39612
GROSS SALARY	9801	117612
Petrol Allowances	3000	36000
Meal Allowances	1100	13200
Take Home	13047	156564
Employee PF	780	9360
Employer PF	780	9360
Employee ESIC	74	888
Employer ESIC	319	3828
Total CTC	15000	180000

for Vega Intellisoft Pvt Ltd

Authorized Signatory

Employee's Signature

Dr. R. PALSON KENNEDY, M.E., Ph.D.
PRINCIPAL
PERI INSTITUTE OF TECHNOLOGY
Mannivakkam, Chennai - 600 048.